GUERNSEY

BREEDERS' JOURNAL

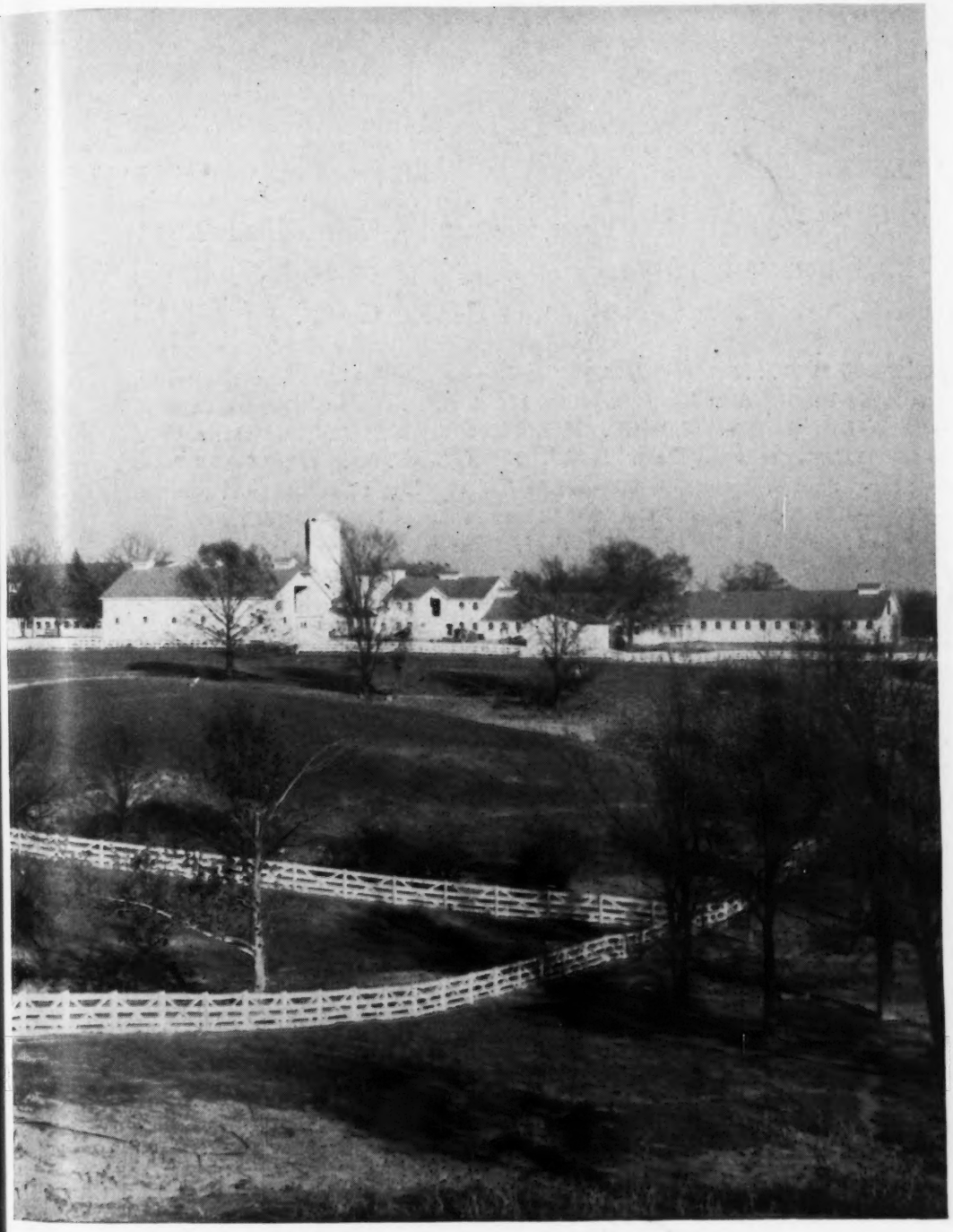

June 15
1946

Fair Dates for 1946

ACCREDITED No. 39213 BANG'S APPROVED No. 420

FOREMOST GUERNSEYS

FOREMOST COMET

Foremost in Name and Breeding Fame

FOREMOST ACME

PRESENT

Still More Foremost Bred Herd Sires -- The Kind That Make Good and Have Sired Daughters and Sons That Have Gone On to Make Good.

★ **FOREMOST HERMES** . . . Sold March 28, 1938 to George P. Clark, Horse Shoe Falls Farms, Shannock, Rhode Island. Sire: Foremost Royal Blend, A. R. Dam: Foremost Loyalty, 13759.7—653.7—GG; 18229.0—856.8—CC. **HERMES** is sire of 31 A. R. daughters. **His daughters, on retest, are really making good.** Horse Shoe F. Della, **16116.4—862.0—C (Pending)**; Horse Shoe F. Bonita, **17586.3—802.1—CC (Pending)**; Horse Shoe F. Loretta, **17613.6—800.9—AA. A daughter,** Horse Shoe F. Irene, **sold for $2,900. Another daughter,** Horse Shoe F. Gardenia, **sold for $1,650** in the 1946 Eastern Guernsey Sale.

★ **VALOR'S TRUCE** . . . Sold May 21, 1932 to Otto Civil, Midlothian, Virginia. Sire: Langwater Valor; 54 A. R. daughters, 33 A. R. sons. Dam: Thornton's Armistice Girl, 10669.9—553.2—GG (1 A. R. daughter, 2 A. R. sons). Truce is a full brother to Foremost Peacemaker; **87 A. R. daughters including the World's Champion Junior 3-year-old and the 8th highest cow in Class DD.** Truce is sire of 55 A. R. daughters and 5 A. R. sons. His daughters have records up to **16260.4—816.1—C; 14414.8—723.5—AA; 15500.8—713.2—B;14942.0—712.9—B; 14175.7—706.5—E.**

★ **MAJESTY'S SOVEREIGN** . . . Sold May 13, 1933 to M. D. Rhodes, Broadway, Virginia. Sire: May Royal's Majesty; 67 A. R. daughters, 17 A. R. sons. Dam: Aggie's Pride of High Rock, 15056.9—768.2—G (4 A. R. daughters—all with records over 600 pounds fat as two-year-olds). Sovereign has 45 A. R. daughters including: Broadview's Dimple, 11883.8—646.0—E; McDonald Farms Blossom, 14879.3—625.1—D; Riegeldale Sovereign Duchess, 11535.0 616.4—F; Broadview's Snow Queen, 12076.3—610.1—GG (**sold for $2,050**).

★ **CORNELIA'S SUPREME** . . . Sold May 7, 1930 to J. B. Guess, Jr., Denmark, South Carolina. Sire: Royal Supreme; 49 A. R. daughters, 14 A. R. sons. Dam: Foremost's Cornelia, 15554.3—752.8—A (2 A. R. sons, 4 A. R. daughters). Supreme is sire of 29 A. R. daughters including: Supreme's Julie, **15644.9—880.1—A;** Supreme's Virginia, **16587.0—773.0—DD;** Supreme Connie of Edisto Farms, 16964.8—767.4—A.

Before selecting your next herd sire, write or even better visit the herd. We now have available a few bulls out of choice females carrying the breeding of most of the sires mentioned above.

Foremost Guernsey Association, Inc.

Hopewell Junction (Dutchess County), New York

J. C. PENNEY, President W. K. HEPBURN, Jr., Ass't. Manager W. K. HEPBURN, Manager

CESOR-MAXIMS *Accredited • Negative*

CESOR MARTHA'S MAXIM

Sire: BOURNEDALE NOBLE 212790
Dam: BOURNEDALE MARTHA 406060
10766.4—578.7—F
Grand Champion, National Dairy Show, 1937
Grand Champion, Royal Winter Fair, Toronto, 1938
Grand Champion, Dairy Cattle Congress, 1939

His Majesty of Bournedale 194268
Bournedale La Noce 319234

Bournedale Master Max 193578
Bournedale Marian 347897

CESOR MIRTH
13570.1—813.8—AA

FRA-MAR FARM KING

Grandson of Martha

CESOR MIRTH'S KING

Sire: FRA-MAR FARM KING 201927

Green Meadow Coronation King 109429
Green Meadow Clare 271706

Dam: CESOR MIRTH 524622
13570.1—813.8—AA

Cesor Vista Linda's Ultra 217672
Bournedale Martha 406060

ALWAYS WELCOME AT

CHARLES E. SORENSEN, *Owner*
ALBERT KESSLER, *Manager*

• CESOR FARMS

Farmington, Michigan

Blakeford Farms
INCORPORATED

PRESENT

Pedigree of an Inbred Bull of the Tranquil Family

BLAKEFORD TRANQUIL
Born: December 30, 1939
Sire: BLAKEFORD LORD JIM, A. R.
Dam: BROADLAND CONTENT, A. R.

BLAKEFORD TRANQUILITY
Born: March 10, 1944
Sire: BLAKEFORD TRANQUIL'S KING
Dam: BLAKEFORD TRANQUIL, A. R.

BLAKEFORD TRANSFORMER

BORN: MAY 10, 1946

Blakeford Tranquil's Prince	*Blakeford Steadfast King*	*Blakeford Lord Jim*
		Broadland Content
	Blakeford Tranquil	*Blakeford Lord Jim*
		Broadland Content
Blakeford Tranquility	*Blakeford Tranquil's King*	*Blakeford Lord Jim*
		Blakeford Tranquil
	Blakeford Tranquil	*Blakeford Lord Jim*
		Broadland Content

Blakeford Tranquil was 6 yrs. 4½ mos. old on May 13, 1946, and weighed 1540 lbs. Due to calve May 15, 1946.

Blakeford Tranquility was 26 months old the day she calved, May 10. She weighed 1150 lbs. before and 1040 lbs. after calving.

BLAKEFORD TRANSFORMER weighed 76 lbs. at birth.

The TRANQUIL Family has been a most interesting one to Inbreed and the results have been most gratifying. Study this pedigree and see the concentration of the blood of Blakeford Lord Jim and Broadland Content.

ACCREDITED FOR T. B. AND BANG'S

GEORGE M. MOFFETT
President

Queenstown, Maryland

GUY E. HARMON
Manager

THE AMERICAN GUERNSEY CATTLE CLUB

Officers and Executive Committee

John S. Clark, Huntington, L. I., N. Y., President
Kent B. Hayes, Oklahoma City, Okla., Vice-president; John S. Ames, Boston, Mass., 2nd Vice-president
Karl B. Musser, Secretary-Treasurer
George W. Emde, Lodi, Calif.
Granville H. Hibberd, Brooklandville, Md.
George Watts Hill, 111 Corcoran St., Durham, N. C.
Robert F. Loree, Florham Park, N. J.
Gavin W. McKerrow, Pewaukee, Wis.
George M. Newlin, Farmington, Mich.
Fred C. Siess, Lebanon, Ind.
L. V. Wilson, Excelsior, Minn.
J. M. McDonald, Cortland, N. Y.
Otto H. Liebers, Lincoln, Neb.
Wm. A. Frew, Paradise, Pa.
B. Royce, Vancouver, Wash.

Office Staff

Lincoln R. Lounsbury, Managing Editor
R. G. Price, Advertising Manager, and Stevenson W. Close, Asst.
C. M. Cummings, Supt. Advanced Register and Asst. Sec.-Treas.
Clarence W. Greenie, Asst. Advanced Register
F. Russell Abbott, Chief Accountant
J. E. Cunningham, Supt. Herd Register
Elmer H. Shattuck, Asst. Herd Register
William H. Caldwell, Secretary Emeritus

Representatives

C. B. Finley and Floyd Greenburg, Asst., 410 Walnut Bldg., Des Moines 9, Iowa.
Victor Gray, Room 401, Calif. Fruit Bldg., Sacramento 14, Calif.
R. L. Holden, Room 300, 125 North 4th St., Lafayette, Ind.
R. A. McLaughlin, 833 Wachovia Bank Bldg., Winston-Salem, N. C.
Elmer J. Meadows and Ray L. West, Asst., Room 302, Corbett Bldg., Portland 4, Ore.
Robert G. Ralston, Room 806, American National Bldg., Oklahoma City, Okla.
Robert D. Stewart, 10 King St., Middletown, N. Y.
Earl N. Shultz, Performance Register, Peterborough, N. H.
G. D. White, 501 American Trust Bldg., Nashville 3, Tenn.

GOLDEN GUERNSEY, INC.

John S. Clark, Huntington,L.I.N.Y., President
Karl B. Musser, Secretary-Treasurer
Elsworth W. Bunce, General Manager and Supt. Information and Service
Vera B. Westover, Chief Accountant
A. P. Cole, Marketing Representative, 212 Abbot Bldg., East Lansing, Mich.
J. Frank Johnson, Southern Regional Field-man Rooms 19-20 Law Bldg., Asheville, N. C.
Arthur L. Mulford, Field Secretary, Duncan Bldg., Towson 4, Md.
Lucius Nanning, Room 500, 151 Court St., New Haven, Conn.
Arthur W. Telfer, Room 401, Calif. Fruit Bldg., Sacramento 14, Calif.
K. M. Mace, 914 Capitol St., Room 903, Richmond, Va.
George A. Campbell, Jr., Troy, Mo.

Advisory Council

W. W. Fitzpatrick, Quail Roost Farms, Rougemont, N. C.
Lloyd Wescott, R. 3, Clinton, N. J.
Henry M. Brown, 491 French Rd., Utica, N. Y.
Dudley P. Rogers, Danvers, Mass.
Louis McL. Merryman, Sparks, Md.
N. H. Hill, Chagrin Falls, Ohio
William H. Gould, Burkeville, Va.
R. H. McMurtrie, Huntingburg, Ind.
Harold Wakefield
S. C. Price, Hazleton, Pa.
Clarence Sheridan, Fond du Lac, Wis.

State Association Representatives

INDIANA: E. T. Wallace, Secretary, and Donald E. Zehr, Asst., Indiana G. B. A., 821 Lafayette Life Bldg., Lafayette, Ind.
MASSACHUSETTS: James E. Harper, Secretary, Massachusetts G. B. A., 146 Summer St., Boston, Mass.
NEW JERSEY: William M. Nulton, Jr., Field-Secretary, New Jersey G. B. A., and Edgar T. Savidge, Jr., Asst., New Jersey Agricultural Exp. Sta., New Brunswick, N. J.
NEW YORK: B. J. H. Rikert, Business Manager, Maynard B. Abbott and John A. Sims, Assts., New York G. B. Co-Op., 1606 E. Erie Blvd., Syracuse, N. Y.
OHIO: Floyd S. Barlow, H. E. Denlinger and Robert W. Bishop, Field-Secretaries, Ohio G. B. A., Public Sq., Wooster, Ohio.
PENNSYLVANIA: Pennsylvania G. B. A., 1211 Payne-Shoemaker Bldg., Harrisburg, Pa. William H. Juzi, Field Secretary; John F. Blyholder, Jr., Northeastern Field-man; Lloyd R. Eyler, Southeastern Field-man; Francis L. Fulton, Western Field-man, Box 531, Greensburg, Pa.
WISCONSIN: George D. Britts, Secretary, Wisconsin G. B. A., 2206 N. 30th St., Milwaukee, Wis.

Devoted to the advancement of the Guernsey breed. . .

GUERNSEY BREEDERS' JOURNAL

The official publication of THE AMERICAN GUERNSEY CATTLE CLUB giving authoritative information on Guernseys.

VOLUME 69 *June 15, 1946* No. 12

COVER ILLUSTRATION

Scene at Gayoso Farms, William R. Kent & Associates, Owners, Horn Lake, Miss.
Photograph by Strohmeyer & Carpenter, Inc.

FEATURE ARTICLES

Fair Dates for 1946 1577
Spotlight Reporting 1580
Sale Tops 1582
Guernsey Island Memorial Fund 1584
Cost of a 1-Day Test—By C. M. Cummings 1585
Jurat Ernest de Garis Addresses Annual Meeting 1589
Greyholme Dispersal 1595
South Carolina State Sale 1596
Fairlawn Dispersal 1597
Ward Snarr Sale 1598
Georgia G. B. A. Sale—By Clydie Y. Lanning 1599
Knox County, Ohio, Sale—By Ohio G. B. A. 1600
Wellman, Iowa, Sale 1600
Bethany-Homestead Dispersal 1601
2nd Pennsylvania Heifer Sale—By Wm. H. Juzi 1603
Virginia Heifer Sale—By R. G. Connelly 1604
Union Brook Dispersal—By Wm. H. Juzi 1604
Merco Guernsey Dispersal 1605
Bodden Farm Dispersal—By Clydie Y. Lanning 1606
7th Ohio Heifer Sale—By Ohio G. B. A. 1607
Essex County Spring Show 1608
Gossip From Old Guernsey Island—By Basil C. de Guerin 1609

DEPARTMENT INDEX

Advertisers' Index 1573
Editorial Comment—Jurat Ernest de Garis—The Breeder 1575
A Change Among the Leaders:
Foremost Perfect Lady 1611
What the Cows are Doing in the Advanced Register 1651–1676

Subscription Price: United States, South America and Central America, $1.50 per year; Canada, $2.10 per year; Foreign, $4.00 per year.

Current copies 10c each. Back copies 25c each.

CLOSING DATES FOR ADVERTISING COPY

7th of the month preceding for issue of the 1st.
23rd of the month preceding for issue of the 15th.

Published the first and fifteenth of each month by The American Guernsey Cattle Club, Peterborough, New Hampshire.

Copyright, 1946, by The American Guernsey Cattle Club.

Chat . . .

C. W. "Jack" Robinson, former field representative of The American Guernsey Cattle Club on the West Coast, has accepted a position with George Emde, Happyholme Farm, at Lodi, Calif. His many friends will be delighted to learn that he is not going to leave the Guernsey breed.

Kent B. Hayes, Meadow Lodge Farms, Oklahoma City, Okla., wore a broad smile during Annual Meeting week because of the announcement that he had joined the ranks of grand dad.

The many friends of M. G. Seath, manager of Fairlawn Farms Company, Adelphia, N. J., and Port Chester, N. Y., were saddened by the news that he is in a hospital at Rochester, Minn. "Mike" has been troubled with a nervous disease that came upon him very suddenly and he will probably be in the hospital for some time.

Many have asked who are the Mistr Brothers, the purchasers of two high-priced animals this year. They are hardworking farmers and breeders and are known by the familiar names of Bill, Dick, Slim and Tom. In all cases but Tom these are nicknames as Bill is Lawrence Mistr, Dick is Alfred, Slim is Alvin and Tom is just plain Tom. Adolph is the father and they all live on the Midview Farm, Richmond, Va.

Tom Lindsay, Lynbrook Farm, Southboro, Mass., is recovering from a serious illness.

The experience of one dairyman attests to the fertile soil in the Skagit Valley of Washington. In drilling a well he struck a log 80 feet below the surface.

The many friends of C. B. Finley, Field Representative of The American Guernsey Cattle Club, Des Moines, Iowa, will be pleased to learn that he is improving.

August 12 will be celebrated at Adohr Dairy Farm, Tarzana, Calif., because it will be the 30th anniversary of the founding of the herd and business. Many changes have taken place not only in the business but in the tremendous growth of the territory serviced by Adohr. They run a string of 3,000 milking cows at the present time. Merritt Adamson is president and Clifford Knight is manager of the herd.

Oscar F. Kinney, formerly owner of Waldorf Farm, Albany, N. Y., started for the Annual Meeting and drove as far as Sturbridge, Mass., where he spent the night. Upon arising the next morning he was taken ill and had to return by ambulance to the hospital in Albany where he is improving.

The many friends of George P. Clark, Horse Shoe Falls Farms, Shannock, R. I., were pleased to meet Mrs. Clark. They were married some two months ago and were present at the Annual Meeting in Boston.

William K. Hepburn, Sr., Foremost Guernseys, Hopewell Junction, N. Y., attended the Missouri State Sale. We have heard of "singing in the bathtub" but Mr. Hepburn had the misfortune of slipping in the bathtub and cracked three ribs. He is coming along nicely.

Congratulations to the Dairymen's League News for their new masthead and improvements in presenting the reading matter to their membership.

Sales . . .

June 24. Alabama State Sale, State Fa'r Grounds, Birmingham, Ala. Sale managed by Louis Merryman, Jr., and John Bussey, Sparks, Md.

June 28. F. E. Hitchins Dispersal, Hockessin, Del. Sale managed by the Pate Sales Company, 2064 Lawrence Rd., Trenton, N. J.

June 29. Beverly Farms Dispersal, Capac, Mich. Sale managed by the Michigan G. B. A., 212 Abbot Bldg., East Lansing, Mich.

June 29. John Mayes Dispersal, Perkasie, Pa. Sale managed by the Pate Sales Company, 2064 Lawrence Rd., Trenton, N. J.

July 12. Arch Lane Farm Dispersal, Est. Charles R. Denning, Augusta, N. J. Sale managed by the Pate Sales Company, 2064 Lawrence Rd., Trenton, N. J.

July 18. Westmoreland Community Enterprises, Inc., Guernsey Dispersal, Norvelt, Pa. Sale managed by the Pa. G. B. A., 1211 Payne-Shoemaker Bldg., Harrisburg, Pa.

July 22. Sale of Mahwin Farm Herd, managed by the Pate Sales Company, 2064 Lawrence Rd., Trenton, N. J.

July 26. Trenton Guernsey Sale, Trenton, N. J. Sale managed by the Pate Sales Company, 2064 Lawrence Rd., Trenton, N. J.

Aug. 3. Dr. A. R. Johnston's Walnutdale Farm Dispersal, Lore City, Ohio. Sale managed by Louis McL. Merryman & Sons, Sparks, Md.

Aug. 10. Public Auction of Belle Alto Farms, Wernersville, Pa. Sale managed by the Pate Sales Company, 2064 Lawrence Rd., Trenton, N. J.

Aug. 24. Louis Merryman's 53rd Sale, Timonium, Md. Sale managed by Louis McL. Merryman & Sons, Sparks, Md.

Aug. 26. Fifth Annual Jefferson-Clarion County Guernsey Breeders Consignment Sale, Brookville, Pa. Sale managed by the Pennsylvania G. B. A., 1211 Payne-Shoemaker Bldg., Harrisburg, Pa.

Aug. 27. Fifth Annual Butler-Lawrence County Guernsey Breeders Consignment Sale, Butler, Pa. Sale managed by the Pennsylvania G. B. A., 1211 Payne-Shoemaker Bldg., Harrisburg, Pa.

Sept. 2. Colorado State Invitational Sale, Longmont, Colo. Sale managed by the Everett R. Beaty Sales Service, Huntington, Ind.

Sept. 9. Tennessee State Sale, Nashville, Tenn.

Sept. 9. Maine State Sale, Lewiston, Maine.

Sept. 10. Dispersal of Chester County Guernsey Herd. Sale managed by the Pennsylvania G. B. A., 1211 Payne-Shoemaker Bldg., Harrisburg, Pa.

Sept. 13. New York State Sale, Cortland, N. Y. Sale managed by Louis McL. Merryman & Sons, Sparks, Md.

Sept. 13. Fourth Arkansas State Sale, Bentonville, Ark. Sale managed by Mort Woods, Ardmore, Okla.

Sept. 14. Third Iowa State Sale, Iowa State Fair Grounds, Des Moines, Iowa. Sale managed by Bill Hitz, Sec., Polk City, Iowa.

Sept. 16. Topsfield Sale, Topsfield, Mass. Sale managed by Louis McL. Merryman & Sons, Sparks, Md.

Sept. 17. Eleventh Annual Sale of the Chester County Guernsey Cattle Club, 12:30 p. m., Chester County Fair Grounds, Chester, S. C.

Sept. 18. Connecticut State Sale, Simsbury, Conn.

Sept. 20. Fourth Ohio Classic, Columbus Riding Club, Columbus, Ohio. O. C. Belt, Sec., 288 East Long St., Columbus, Ohio.

Sept. 24. Yellow Gold Guernsey Dispersal, C. L. Blades & Son, owners, Pennville, Ind. Sale managed by the Everett R. Beaty Sales Service, Huntington, Ind.

Sept. 26. First Delaware State Consignment Sale, Newark, Del. Sale managed by the Delaware G. B. A., Daniel E. Harris, Sec., R. D. 3, Newark, Del.

Sept. 26. New Hampshire State Sale, Rochester N. H.

Sept. 28. An important Sale of a well-known herd in Central Pennsylvania. Sale managed by Louis McL. Merryman & Sons, Sparks, Md.

Oct. 7. Curtiss Candy Consignment Sale, Cary, Ill. Sale managed by Louis McL. Merryman & Sons, Sparks, Md.

Oct. 8. Sale of Prominent Middle West Herd, managed by Louis McL. Merryman & Sons, Sparks, Md.

Oct. 9. Indiana Fall Sale, Lafayette, Ind. Sale managed by the Indiana G. B. A., 821 Lafayette Life Bldg., Lafayette, Ind.

Oct. 9. Southern G. B. A. Annual Sale, Hillsboro, Kan. J. E. Sinclair, Sec., Hillsboro, Kan.

Oct. 10. The Elkhart County G. B. A. Annual Sale, Elkhart, Ind. Sale managed by the Russell George Sales Service, Lebanon, Ind.

Oct. 11. Second Invitational Sale, Trenton, N. J. Sale managed by the Pate Sales Company, 2064 Lawrence Rd., Trenton, N. J.

Oct. 12. Eighth New Jersey State Sale, Trenton, N. J. Sale managed by the Pate Sales Company, 2064 Lawrence Rd., Trenton, N. J.

Oct. 12. 29th Michigan Sale, East Lansing, Mich. Sale managed by the Michigan G. B. A., 212 Abbot Bldg., East Lansing, Mich.

Oct. 14. Pacific Northwest Sale, Gresham Fair Grounds, Portland, Ore.

Oct. 14. Klondike Sale, Elkin, N. Car. Sale managed by the Salley Sales Service, Orangeburg, S. C.

Oct. 14. Louis Merryman's 54th Sale, York, Pa. Sale managed by Louis McL. Merryman & Sons, Sparks, Md.

Oct. 16. Virginia Sale, Richmond, Va. Sale managed by Louis McL. Merryman & Sons, Sparks, Md.

Oct. 18. Everett R. Beaty's Second Annual Fall Consignment Sale, Golden Grange Farm No. 6, Huntington, Ind. Sale managed by the Everett R. Beaty Sales Service, Huntington, Ind.

Oct. 18. Kansas State Sale, Topeka, Kan. Sale managed by the Kansas G. B. A., W. L. Schultz, Sec., Hillsboro, Kan.

Oct. 21. Third Kentucky Guernsey Breeders Association Sale, Lexington, Ky. Sale managed by Louis McL. Merryman & Sons, Sparks, Md.

Entered as Second Class Matter, December 15, 1909, at the Post Office at Peterborough, New Hampshire, under act of March 3, 1879. Acceptance for mailing special rate of postage provided in section 1103, Act of October 3, 1917; Authorized August 9, 1918.

Oct. 26. Wisconsin Guernsey Breeders Sale.
Oct. 28. Georgia State Fall Sale of Milking or Heavy Springers, Valdosta, Ga. Write W. W. Denney, Experiment, Ga., for catalogs.
Oct. 31. Florida Guernsey Cattle Club Sale, Largo, Fla. Write John H. Logan, Largo, Fla., for catalogs.

Meetings & Shows

June 15. Western New York Field Day, Helmhurst Farms, Springville, N. Y.
June 26. District 3 Show and Picnic, West Liberty, Iowa.
June 27. District 2 Picnic and Show, Arnold Pancratz Farm, Dubuque, Iowa.
June 29. Mississippi State Field Day, Gayoso Farms, Horn Lake, Miss.
June 29. Delaware Field Day, Frank Hitchens Farm, Newark, Del.
July 9. Northeast Pennsylvania Field Day, Coldsprings Farm, Hazleton, Pa.
July 13. New Jersey Guernsey Breeders Field Day, Woodacres Farm, Princeton, N. J.
July 24. Capitol District Field Day, Indian Ladder Farm, Altamont, N. Y.
July 25. Dutchess County Field Day, Foremost Guernsey Association, Inc., Hopewell Junction, N. Y.
July 31. Okaw Valley G. B. A. Annual Parish Show, Greenville Park, Greenville, Ill.
Aug. 6. York County Field Day, York, Pa.

Fairs . . .

July 15-20. Edmonton Exhibition, Edmonton, Alberta, Canada.
July 29-Aug. 3. Regina Exhibition, Regina, Saskatachewan, Canada. Guernseys will be judged on August 1.
Aug. 5-10. Ionia Free Fair, Ionia, Mich. Guernseys will judged on August 6.
Aug. 5-10. North Montana State Fair, Great Falls, Mont. Guernseys will be judged on August 7 by Harry W. Hays.
Aug. 6-11. Northern Wisconsin District Fair, Chippewa Falls, Wis. Guernseys will be judged on August 7 by Prof. George M. Werner.
Aug. 9-18. Illinois State Fair, Springfield, Ill. Guernseys will be judged on August 14.
Aug. 10-16. Ozark Empire District Fair, Springfield, Mo. Guernseys will be judged on August 14.
Aug. 11-16. All-Iowa Show, Cedar Rapids, Iowa. Guernsey Day August 13.
Aug. 11-18. Skowhegan Fair, Skowhegan, Maine. Guernseys will be judged on August 14 by Dr. Alfred O. Shaw.
Aug. 12-17. Midland Empire Fair & Rodeo, Billings, Mont. Guernseys will be judged on August 13.
Aug. 12-18. Tri-State Fair, Superior, Wis. Guernseys will be judged on August 15 by James Lacey.
Aug. 13-18. Mississippi Valley Fair, Davenport, Iowa. Guernseys will be judged on August 15.
Aug. 17-25. San Joaquin County Fair, Stockton Calif. Guernseys will be judged on August 19.
Aug. 17-25. Wisconsin State Fair, Milwaukee, Wis. Guernseys will be judged by W. W. Fitzpatrick on August 22.
Aug. 18-25. Missouri State Fair, Sedalia, Mo. Guernseys will be judged on August 22 by Ralph W. Coarsey.
Aug. 19-24. State Fair of West Virginia, Lewisburg, W. Va.
Aug. 19-25. Multnomah County Fair, Gresham, Ore. Guernseys will be judged on August 20.
Aug. 20-24. Sandy Creek Fair, Sandy Creek, N. Y. Guernseys will be judged on August 20 & 21.
Aug. 21-30. Iowa State Fair, Des Moines, Iowa. Guernseys will be judged on August 28 by J. P. Eves.
Aug. 24-30. Ohio State Fair, Columbus, Ohio. Guernseys will be judged on August 28.
Aug. 24-Sept. 2. Minnesota State Fair, St. Paul, Minn. Guernseys will be judged on August 28 by Prof. Harry Herman.
Aug. 25-31. Kentucky State Fair, Louisville, Ky.
Aug. 26-31. Colorado State Fair, Pueblo, Colo. Guernseys will be judged on August 28.
Aug. 26-31. Cortland County Fair, Cortland, N. Y. Guernseys will be judged on August 29 by Prof. Kenneth L. Turk.
Aug. 26-31. Cumberland Fair, Cumberland, Md. Guernseys will be judged on August 27 by Floyd Arnold.
Aug. 27-31. Western Idaho State Fair, Boise, Idaho. Guernseys will be judged on August 27 by C. A. Smith.
Aug. 27-Sept. 1. Upper Peninsula State Fair, Escanaba, Michigan. Guernseys will be judged on Aug. 29.
Aug. 30-Sept. 3. North Iowa Fair, Mason City, Iowa. Guernseys will be judged on Sept. 2 by Floyd Johnston.
Aug. 30-Sept. 6. Indiana State Fair, Indianapolis, Ind. Guernseys will be judged on September 4 by Wm. K. Hepburn, Jr.
Sept. 1-6. Nebraska State Fair, Lincoln, Neb.
Sept. 2-7. Cambria County Fair, Ebensburg, Pa.
Sept 2-7. Rutland Fair, Rutland, Vt.
Sept. 2-8. Oregon State Fair, Salem, Ore. Guernseys will be judged on Sept. 2 by Clifford Knight.
Sept. 2-12. Timonium State Fair, Timonium, Md.
Sept. 3-7. Sooner State Dairy Show, Enid, Okla.
Sept. 3-7. South Dakota State Fair, Huron, S. D. Guernseys will be judged on Sept. 4 & 5 by S. E. Jones.
Sept. 5-7. Wyoming State Fair, Douglas, Wyo.
Sept. 7-13. Kansas Free Fair, Topeka, Kan. Guernseys will be judged on Sept. 10.
Sept. 8-14. Brockton Fair, Brockton, Mass.
Sept. 8-14. Michigan Farm Products Show, Saginaw, Mich. Guernseys will be judged on Sept. 10.
Sept. 10-14. York Inter-State Fair, York, Pa. Guernseys will be judged on Sept. 10.
Sept. 14-22. Western Washington Fair, Puyallup, Wash. Guernseys will be judged on Sept. 16 by D. L. Fourt.
Sept. 15-20. Kansas State Fair, Hutchinson, Kan.
Sept. 16-21. Tennessee State Fair, Nashville, Tenn.
Sept. 16-22. Utah State Fair, Salt Lake City, Utah. Guernseys will be judged on September 16 by Harold E. Ewalt.
Sept. 21-27. Oklahoma State Fair & Exposition, Oklahoma City, Okla. Guernseys will be judged on Sept. 23.
Sept. 22-29. Trenton Fair, Trenton, N. J. Guernseys will be judged on Sept. 25.
Sept. 23-28. Tennessee Valley Agricultural & Industrial Fair, Knoxville, Tenn. Guernseys will be judged on Sept. 24 by George E. Taylor.
Sept. 27-Oct. 6. Southeastern World's Fair, Atlanta, Ga. Guernseys will be judged on October 3 by J. H. Hilton.
Sept. 29-Oct. 6. New Mexico State Fair, Albuquerque, New Mexico.
Sept. 29-Oct. 6. Oklahoma Free State Fair, Muskogee, Okla. Guernseys will be judged on Oct. 2 & 3.
Sept. 30-Oct. 6. Dairy Cattle Congress, Waterloo, Iowa. Guernseys will be judged on Oct. 2 & 3 by Guy E. Harmon.
Oct. 1-5. Mississippi-Alabama Fair & Dairy Show, Tupelo, Miss. Guernseys will be judged on Oct. 1 & 2.
Oct. 5-12. Pacific International Livestock Exposition, Portland, Ore. Guernseys will be judged on Oct. 8 & 9 by K. C. Sly.
Oct. 5-20. State Fair of Texas, Dallas, Tex.
Oct. 7-12. Panhandle South Plains Fair, Lubbock, Tex.
Oct. 7-12. Piedmont Interstate Fair, Spartanburg, S. C. Guernseys will be judged on October 8 by C. G. Cushman.
Oct. 7-12. Atlantic Rural Exposition, Richmond, Va. Guernseys will be judged by George M. Newlin on October 8 or 9.
Oct. 14-19. North Carolina State Fair, Raleigh, N. C.
Oct. 14-20. Arkansas Livestock Show, Little Rock, Ark.
Oct. 19-28. State Fair of Louisiana, Shreveport, La. Guernseys will be judged by J. W. Ridgway.
Oct. 21-26. South Carolina State Fair, Columbia, S. C.
Nov. 2-6. Ogden Livestock Show, Ogden, Utah.
Nov. 8-17. Arizona State Fair, Phoenix, Ariz.
Nov. 16-24. Grand National Livestock Exposition, San Francisco, Calif.

ADVERTISERS' INDEX

Anchor Serum Co. 1616, 1617
Bayville Farms 1634
Benton Farms 1639
Blakeford Farms, Inc. 1570
Book Mart 1617
Boulder Bridge Farm Co. ..... Insert
Bournedale Farm 1637
Box 187, 199 1618
Brays Island 1649
Brinton, John 1618
Butterfield & Sons, V. M. 1617
Cesor Farms 1569
Churn Creek Farms 1622, 1623
Conde Milking Machine Co. 1620
Cook, Walter 1619
Croasdaile Farm 1627
Dana Co., C. H. 1619
Deershorn Farm 1625
Dinsmore Dairy Co. ..... III. Cover
Douglas Manor Farm 1635
Dunn's Tour 1627
Edelweiss Farm 1619
Employment Service 1619
Eth-Mead Guernsey Farms 1633
Farm Fields 1649
Farview Farm 1621
Flying Horse Farm 1612, 1613
Foremost Guernsey Ass'n Inc. ..... II. Cover
Forge Hill Farm 1678
Formsma, Robert J. 1617
Franklin Serum Co. 1617
Friendship Guernseys 1620
Gippy Plantation 1643
Golden Arrow Farms 1617
Graceland Farm 1647
Granger Sales Co. 1618
Great Elm Farm 1629
Grenfel Farm 1626
Gulf Oil Corp. 1616
Hagerstrom Metalcraft Corp. 1617
Her-Mil Farms 1647
Hidden Valley Farm 1642
Hill & Son, Chas. L. 1629
Holt, Grant J. 1617
Ideal Guernsey Farms 1632
Jaebardale Farm 1648
Klondike Farm 1574
Laacke Co., R. 1617
Laurel Locks Farm 1635
Lederle Laboratories 1618
Lone Pine Farms 1639
Long View Guernseys 1626
LushAcres Farm 1631
McNaughton Farms 1625
Merryman & Sons, Louis McL. ..... 1628, IV. Cover
Midview Farm 1638
Model Guernsey Cow 1629
Mulhocaway Farm 1630
Mumma, Clyde S. 1629
National Electric Screen 1619
Northmeade Farm 1635
Ortho Pharmaceutical Corp. 1615
Park Farm 1626
Pate Sales Co. 1640, 1641
Performance Register 1618
Pharos Farm 1637
Phillips Sales & Pedigree Service 1649
Quail Roost Farms 1680
Raemelton Farm 1679
Ringold Farm 1647
Rivers, Stewart 1614
Rockingham Farm 1576
Roughwood Farm 1643
St. Albans Farms, Inc. 1633
Sanfadair Farm 1624
Saspin Chemical Corp. 1618
Seco Co., Inc. 1645
Shoal Falls Farm 1636
Skagit Co. G. B. A. 1678
Spaulding, Robert C. 1617
Spring Knoll Farm 1625
Stoneacres 1618
Strohmeyer & Carpenter, Inc. 1617
Sun-Blest Farms 1644
Sunny Valley Farm 1627
Unkamet Farm 1635
Waukesha Co. G. B. A. 1626
Wenzel Tent & Duck Co., H. 1619
Weston Mfg. Co. 1617
Wey Acres 1646
Where to Buy Guernseys 1617
Windy View Farm 1626
Woodacres 1650

KLONDIKE GAY HEIRESS

KLONDIKE NYMPH

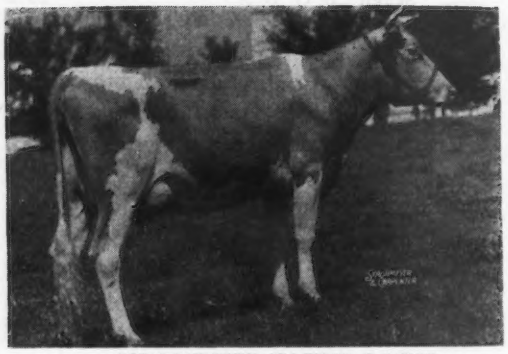

KLONDIKE FAIRY LADY

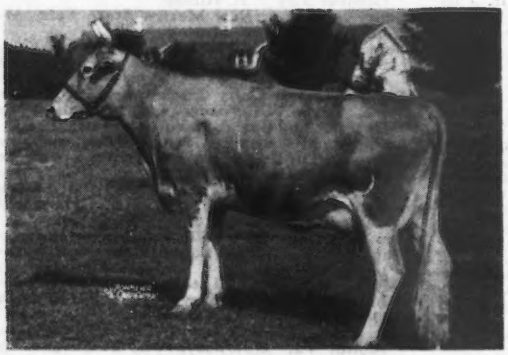

KLONDIKE KONTENT

The Heiress Family...

Klondike Gay Heiress 431345

10686.8—570.5—G
11909.3—630.9—DD

3 A. R. daughters, 2 sons in service. Dam of 8 progeny (2 died as calves) and due again in July to service to Klondike Foremost.

Sire: FOREMOST'S GAY LAD
37 A. R. daughters, 35 P. R. sons

Dam: GRAPE LAWN'S FAIRY LADY
10859.0—604.8—G; 13808.3—768.2—D
12686.1—734.0—B; 15698.4—869.3—A
By Rose Vista Raymost

FULL SISTER TO:

KLONDIKE GAY GRACE 399225
11012.3—604.6—F; 12380.8—715.5—C
15711.9—906.4—AA
Gr. Champ. N. C. State Fair, 1935.
2 A. R. daughters, 3 P. R. sons
Sold $2,000, Clear Springs Farm, Concord, N. C.

KLONDIKE GAY ELFIN 321965
8939.3—508.9—F; 10047.5—556.5—AA
1 A. R. daughter, 1 A. R. son.

KLONDIKE GLAMOUR 199862, A. R.
43 A. R. daughters, 14 P. R. sons.
2 over 800, 9 over 700, 21 over 600, 39 over 500.
Herd Sire Mobjack Farm, Mathews, Virginia.

DAM OF:

KLONDIKE NYMPH 542605
12112.6—597.2—GG; 13332.6—676.4—AA. Sold $2,550 in 1944 Klondike Sale to Walker Farms, Stoneville, Miss., where calf she was carrying by Hollimost, Walker Farms Foremost, is Jr. Herd Sire. Also dam of: Klondike Leahriss, 13355.4—557.6—F (at Klondike with two daughters by Predictmost; a son by Predictmost heads Stroudcrest Farm, Richburg, S. C.); Klondike Lustrious, herd sire Holbrook Farm, Olin, N. C.; Klondike Laudable, herd sire Mobjack Farm, Mathews, Va., and Klondike Hollifaith topped 1945 Klondike Sale for $6,000 to McDonald Farms, Cortland, N. Y.
Sire: Argilla Knight.

KLONDIKE KIM 267988
Herd Sire, Beaver Creek Farm, McCall, S. C.
Sire: Argilla Knight.

KLONDIKE FAIRY LADY 685975
11238.8—567.5—GG; on retest with credits of 5549.8—264.1—B in 115 days (going better than 700 pounds).
Dam of 3 bulls. Last calf a son by Hollimost.
Sire: ARGILLA KNIGHT

KLONDIKE KONTENT 732835
12804.8—639.0—FF
Two young daughters by Hollimost in our herd.
Sire: Argilla Knight.

KLONDIKE KROWN PRINCE 336753
Sold 1943 Klondike Sale for $1,025 to Ellerslie Farm, Petersburg, Va.
Sire: Argilla Knight

KLONDIKE KUPID 870055
A bred heifer in our herd.
Sire: Argilla Knight

A great reproducing family and good one to tie to.

T. B. Accredited No. 541782 and Bang's No. 6

KLONDIKE FARM, ELKIN, NORTH CAROLINA

THURMOND CHATHAM, Owner — T. F. COOLEY, Manager

Jurat Ernest de Garis...

the Breeder

HUNDREDS of breeders in America have had the pleasure of meeting that grand personality from the Island of Guernsey, Jurat Ernest de Garis. He appeared before the Annual Meeting and addressed the group on the heroic stand the breeders took during the years of occupation of the Island of Guernsey. He was guest of honor at many meetings and sales, and several hundred had an opportunity to see him judge at the Essex County Spring Show at Topsfield, Mass. All recognized him as a man who understood the Guernsey breed and who has spent the greater part of his lifetime in working for that breed, as well as for the Island of Guernsey.

Breeders of recent years may not be familiar with the contribution that Mr. de Garis has rendered to America through the animals bred by him and imported into this country. Many pages of the Journal could be devoted to the effect his breeding has had upon American herds.

To best illustrate this fact, we list the animals that were bred by Mr. de Garis and imported into America. A study of the pedigrees in many herds will bring out unlimited information regarding their influence.

MALES

Imp. Lord Kitchener
Imp. Governor of Myrtle Place
Imp. Gay Boy of the Isle
Imp. Tidy of the Isle
Imp. Dan Patch of the Isle
Imp. Forester of Iowa
Imp. March Past
Imp. Governor of Myrtle Place 2d
Imp. Osceola Knight
Imp. Osceola Golden Glow
Imp. Eminence's Gay Boy
Imp. Ernest of Myrtle Place
Imp. Fairacres Queen's Fancy Lad
Imp. Myrtle King of Coventry
Imp. Aiyukpa Princess' Rex
Imp. Echo of Myrtle Place
Imp. Renown of Myrtle Place
Imp. Financier of Myrtle Place
Imp. Audley Leader
Imp. Audley Commander
Imp. Thousand Springs Victor
Imp. Rowan of Myrtle Place
Imp. Rubina's Leader of Wyanet

FEMALES

Imp. Fortuna of Myrtle Place
Imp. Rosina of Myrtle Place

Verbena of Myrtle Place

Imp. Molly of Myrtle Place 2d
Imp. Forestine III.
Imp. Fortuna II. of Myrtle Place
Imp. Molly of Myrtle Place IV.
Imp. Jenny's Pride of the Isle
Imp. Forestine II.
Imp. La Fleur du Jardin XIII.
Imp. Fortuna III. of Myrtle Place
Imp. Lady Forestine
Imp. La Fleur du Jardin XIV.
Imp. Forestine IV.
Imp. Daisy of Myrtle Place II.
Imp. Billy's France Myrtle
Imp. Lily of Myrtle Place
Imp. La Fleur du Jardin XIX.
Imp. Lily of Myrtle Place II.
Imp. Forestine VI.
Imp. Primrose of Myrtle Place
Imp. Lily of Myrtle Place III.
Imp. Molly of Myrtle Place VII.
Imp. Irene of Myrtle Place
Imp. Valentine of Myrtle Place
Imp. Snowdrop of Myrtle Place
Imp. Daisy of Myrtle Place IV.
Imp. Maggie of Myrtle Place
Imp. Mayflower of Myrtle Place
Imp. Vera of Myrtle Place
Imp. La Fleur du Jardin of Martindale
Imp. Fairacres Susanette
Imp. Bella of Myrtle Place
Imp. Flower Girl of Myrtle Place
Imp. Foxburg's Starlight
Imp. May Queen II. of Myrtle Place
Imp. Verbena IV. of Myrtle Place
Imp. La Fleur du Jardin's Ena II.
Imp. Buttercup V. of Myrtle Place
Imp. White Pearl of Myrtle Place
Imp. White Pearl of Athenia
Imp. Le Fleur du Jardin's Princess
Imp. La Fleur du Jardin's Rosebud
Imp. Verena of Myrtle Place
Imp. Rosebud of Myrtle Place
Imp. Verbena V. of Myrtle Place
Imp. La Fleur du Jardin's Valentine
Imp. Flower of Osceola
Imp. Diana of Myrtle Place
Imp. Leader's Myrtle
Imp. La Fleur du Jardin's Rose III.
Imp. Victorine of Myrtle Place
Imp. Keep du Jardin
Imp. Princess of St. Leddards
Imp. La Fleur du Jardin's Vena
Imp. Douglaston's Princess

The following cows appear close-up and frequently in the pedigrees of bulls and females we have for sale:

IMP. CHARMEUSE OF PONCHEZ By: Imp. Betsey's Rex of Ponchez	19158.5—1057.8—A* 14988.7— 827.6—B	5 A. R. daughters 4 P. R. sons
SHERWOOD PRINCE'S ANNABELLE By: Rockingham Sailor Prince	18213.4— 921.4—AA 16565.6— 769.2—CC	3 A. R. daughters 1 A. R. son
ROCKINGHAM LILLIAN By: Holliston's Slogan of Rockingham	18247.3— 885.5—AA 16879.1— 831.5—A	2 A. R. daughters 2 P. R. progeny
ROCKINGHAM HIGHLIGHT By: Rockingham Prince Hollistar	18635.5— 875.7—A 16969.7— 788.3—C	1 A. R. daughter 1 P. R. son
ROCKINGHAM TWILIGHT By: Langwater Holliston	16726.5— 845.1—D*	3 A. R. sons, 1 P. R. son 1 A. R. daughter
IMP. BELLA'S CORA OF JETTERIES By: Imp. Renown of Myrtle Place	17094.6— 865.7—A 10971.8— 605.0—F	3 A. R. progeny 3 P. R. progeny
ROCKINGHAM HOLLIRU By: Rockingham Prince Hollistar	14568.9— 802.8—FF*	2 A. R. daughters
IMP. PRINCESS OF THE VAL DU SUD By: Imp. Sailor Lad V. of the Fontaines	16370.6— 760.9—A 14990.0— 693.7—AA	7 A. R. daughters 2 A. R. sons
ROCKINGHAM HOLLELLA By: Rockingham Prince Hollistar	15247.6— 764.1—BB 12743.2— 635.5—GG	2 A. R. daughters
IMP. CHOISIE DE LA TOURAINE By: Sequel's Slogan	18940.1— 749.7—AA 16636.9— 728.0—A	4 A. R. daughters 2 A. R. sons
ROCKINGHAM HOLLIBELLE By: Rockingham Prince Hollistar	12470.0— 722.2—E 11165.9— 607.7—GG	1 A. R. daughter
ROCKINGHAM PEERLASS By: Rockingham Peer	12921.2— 720.9—BB	2 A. R. daughters
IMP. STARLIGHT OF THE FONTAINES By: Squire of Myrtle Place	11450.0— 583.2—F	5 A. R. daughters 4 A. R. sons
ROCKINGHAM MARCIA By: Broadwater Jubilee	13190.1— 727.9—CC 11577.3— 639.7—F	1 A. R. daughter
OAKS FARM JESSICA By: Brookmead's Frederick	14612.6— 709.3—AA	1 A. R. daughter
ROCKINGHAM ROYAL ROSE By: Rockingham Royal Holliston	15335.2— 660.6—A 13873.8— 652.9—DD	2 A. R. daughters 1 A. R. son
BROADWATER MARCIANA By: Langwater Hector	12911.8— 643.5—E	4 A. R. daughters

*Class Leaders

ROCKINGHAM *and* GREYCOURT FARMS

SALEM, NEW HAMPSHIRE

Farms Conveniently Located 5 Miles Apart

Federal Accredited Herd No 98457

New Hampshire Bang's Accredited No. 14

METHUEN, MASSACHUSETTS

A. M. GOEDECKE, Manager

Federal Accredited Herd No. 84561

Mass. Bang's Accredited No. 34

Address correspondence to D. G. TENNEY, *Owner*

535 Fifth Avenue, Room 1002, New York 17, N.Y.

"THE SIRE of SIRES"

LANGWATER HOLLISTON, A. R.

Fair Dates... *Suggested Offerings for 1946*

GUERNSEYS will be on the fair circuit of 1946. Sixty-five fairs have indicated that they are opening this year with a full premium list and are offering more than $52,460 in premiums for the Fawn and White. Letters and questionnaires were sent to 80 of the prominent fairs of the country with a return from nearly everyone. Many of them are planning big events for this season. It is quite possible that circuits may be planned for show herds in various sections of the country. A survey would indicate that every state in the Mid-West and Southwest will hold state fairs as well as regional and county fairs. Dates have been arranged so that a few Mid-West circuits may be arranged as well as a few Southwestern circuits. On the East Coast, however, the fairs are going to be spotted and a circuit will be much more difficult to complete.

If one were to guess the age of the fairs, it might be doubtful if they would select the following fairs that are more than 90 years old. It is interesting to note that Michigan leads the list, having started in 1849 and being 97 years of age. Ohio started in 1851 and is 95 years old, Illinois, 1853, 93 years old; Iowa, 1854, 92 years old; California, 1854, 92 years old, North Carolina, 1854, 92 years old, and Minnesota, 1855, 91 years old.

On the West Coast, Oregon seems to be the only state fair that will be held, although there will be a Western

Name of Fair	*Date*	*Guernsey Awards*	*Date of Guernsey Judging*	*Name of Judge*
All-Iowa Show Cedar Rapids, Iowa	Aug. 11-16		Aug. 13	
Atlantic Rural Exposition Richmond, Virginia	Oct. 7-12		Oct. 8 or 9	G. N. Newlin
Arizona State Fair Phoenix, Ariz.	Nov. 8-17			
Arkansas Livestock Show Little Rock, Ark.	Oct. 14-20			
Brockton Fair Brockton, Massachusetts	Sept. 8-14	$1,500		
Cambria County Fair Edensburg, Pennsylvania	Sept. 2-7			
Colorado State Fair Pueblo, Colorado	Aug. 26-31	$1,240	Aug. 28	
Cortland County Fair Cortland, New York	Aug. 26-31	726	Aug. 29	Prof. K. L. Turk
Cumberland Fair Cumberland, Maryland	Aug. 26-31	557	Aug. 27	Floyd Arnold
Dairy Cattle Congress and Allied Shows Waterloo, Iowa	Sept. 30-Oct. 6		Oct. 2-3	Guy E. Harmon
Grand National Livestock Exposition, San Francisco, Calif.	Nov. 16-24			
Illinois State Fair Springfield, Illinois	Aug. 9-18	$3,101	Aug. 14	
Indiana State Fair Indianapolis, Indiana	Aug. 30-Sept. 6	$2,610	Sept. 4	Wm. K. Hepburn, Jr.
Ionia Free Fair Ionia, Michigan	Aug. 5-10	218	Aug. 6	
Iowa State Fair Des Moines, Iowa	Aug. 21-30	$2,800	Aug. 28	J. P. Eves
Kansas Free Fair Topeka, Kansas	Sept. 7-13	953	Sept. 10	
Kansas State Fair, Hutchinson, Kan.	Sept. 15-20			
Kentucky State Fair Louisville, Ky.	Aug. 25-31			
Michigan Farm Products Show Saginaw, Mich.	Sept. 8-14	405	Sept. 10	
Midland Empire Fair & Rodeo Billings, Montana	Aug. 12-17	855	Aug. 13	

Idaho, Western Washington and the Grand National Livestock Exposition at San Francisco. The big fair of the Coast, of course, will be the Pacific International held from October 5-12 at Portland, Ore.

Undoubtedly the Dairy Cattle Congress to be held on September 30-October 6, at Waterloo, Iowa, will take the place of the National and from the plans of breeders and the fair management everything points to a great fair at Waterloo. E. S. Estel, manager, states that in addition to the usual large quality dairy cattle show it will include extensive educational exhibits made by federal and state departments, as well as by national industry organizations. The collegiate judging contest and the other popular judging and demonstration contests for both juniors and adults, will be renewed. An attractive exhibit of dairy products will, of course, be featured. Classes in the premium list will be in accordance with the recommendations of the Pure Bred Dairy Cattle Association's committee, which has been studying the subject. The constructive state herd class, requiring that the cattle be selected through the process of elimination at district and state shows or fairs, will be continued.

Wisconsin is planning to have a premium classification for both open and state classes as they did in 1944 and 1945. In addition, they will pay $5.00 per day per head for all animals that remain at the fair the last two days, and are returning the classification of the three best uddered cows.

The New Mexico State Fair has drawn up plans for a new dairy exhibition barn with a milking parlor.

The Colorado State Fair will have the State Dairy Queen Contest, representing five dairy breeds, and will also hold a milking contest for 4-H club girls.

The Mississippi-Alabama Fair and Dairy Show, held at Tupelo, Miss., will hold a contest for state, open and junior dairy shows.

Northern Wisconsin District Fair, held at Chippewa Falls, will also have the Dairy Queen Contest.

North Montana has always been prominent in the Dairy Queen Contest and the dairy queens will be selected on the basis of the cows' performance

Minnesota State Fair St. Paul, Minnesota	Aug. 24-Sept. 2	$3,715	Aug. 28	Prof. H. Herman
Mississippi-Alabama Fair & Dairy Show Tupelo, Mississippi	Oct. 1-5		Oct. 1 & 2	
Mississippi Valley Fair Davenport, Iowa	Aug. 13-18	300	Aug. 15	
Missouri State Fair Sedalia, Missouri	Aug. 18-25	$1,404	Aug. 22	R. W. Coarsey
Multnomah County Fair Gresham, Oregon	Aug. 19-25		Aug. 20	
Nebraska State Fair Lincoln, Nebraska	Sept. 1-6			
Nex Mexico State Fair Albuquerque, New Mexico	Sept. 29-Oct. 6	892		
Northern Wisconsin District Fair Chippewa Falls, Wisconsin	Aug. 6-11	366	Aug. 7	G. N. Werner
North Carolina State Fair Raleigh, N. C.	Oct. 14-19			
North Iowa Fair Mason City, Iowa	Aug. 30-Sept. 3	204	Sept. 2	Floyd Johnston
North Montana State Fair Great Falls, Montana	Aug. 5-10	$1,070	Aug. 7	Harry W. Hays
Ogden Livestock Show Ogden, Utah	Nov. 2-6	(No dairy show)		
Ohio State Fair Columbus, Ohio	Aug. 24-30	$3,000	Aug. 28	
Oklahoma Free State Fair Muskogee, Oklahoma	Sept. 29-Oct. 6	750	Oct. 2 & 3	
Oklahoma State Fair & Exposition Oklahoma City, Oklahoma	Sept. 21-27	$1,400	Sept. 23	
Oregon State Fair Salem, Oregon	Sept. 2-8	$1,936	Sept. 2	Clifford Knight
Ozark Empire District Fair Springfield, Missouri	Aug. 10-16	730	Aug. 14	
Pacific International Livestock Exposition Portland, Oregon	Oct. 5-12	$2,150	Oct. 8 & 9	Probably K. C. Sly
Panhandle South Plains Fair Lubbock, Texas	Oct. 7-12		(No Guernsey classification)	
Piedmont Interstate Fair Spartanburg, S. C.	Oct. 7-12		Oct. 8	C. G. Cushman
Rutland Fair Rutland, Vermont	Sept. 2-7	500		
Sandy Creek Fair Sandy Creek, New York	Aug. 20-24	446	Aug. 20 & 21	
San Joaquin County Fair Stockton, California	Aug. 17-25	$1,000	Aug. 19	
Skowhegan Fair Skowhegan, Maine	Aug. 11-18	425	Aug. 14	Dr. A. O. Shaw
Sooner State Dairy Show, Enid, Oklahoma	Sept. 3-7			
South Carolina State Fair Columbia, South Carolina	Oct. 21-26	800		
South Dakota State Fair Huron, South Dakota.	Sept. 3-7	539	Sept. 4 & 5	S. E. Jones
Southeastern World's Fair, Atlanta, Ga.	Sept. 27-Oct. 6	$3,000	Oct. 3	J. H. Hilton
State Fair of Louisiana Shreveport, Louisiana	Oct. 19-28	$1,000		J. W. Ridgway
State Fair of Texas Dallas, Texas	Oct. 5-20			
State Fair of West Virginia Lewisburg, W. Virginia	Aug. 19-24			
Tennessee State Fair, Nashville, Tenn.	Sept. 16-21			
Tennessee Valley Agricultural & Industrial Fair Knoxville, Tennessee	Sept. 23-28	$1,243	Sept. 24	G. E. Taylor

Timonium State Fair Timonium, Maryland	Sept. 2-12			
Trenton Fair Trenton, New Jersey	Sept. 22-29	$1,200	Sept. 25	
Tri-State Fair Association Superior, Wisconsin	Aug. 12-18	$1,500	Aug. 15	James Lacey
Upper Peninsula State Fair Escanaba, Michigan	Aug. 27-Sept. 1	$1,481	Aug. 29	
Utah State Fair Association Salt Lake City, Utah	Sept. 16-22	704	Sept. 16	H. E. Ewalt
Western Idaho State Fair Boise, Idaho	Aug. 27-31	$1,025	Aug. 27	C. A. Smith
Western Washington Fair Puyallup, Washington	Sept. 14-22	$1,411	Sept. 16	D. L. Fourt
Wisconsin State Fair Milwaukee, Wisconsin	Aug. 17-25	$2,737	Aug. 22	W. W. Fitzpatrick
Wyoming State Fair, Douglas, Wyo.	Sept. 5-7			
York Inter-State Fair York, Pennsylvania	Sept. 10-14	959	Sept. 10	
CANADIAN FAIRS				
Edmonton Exhibition Edmonton, Alberta	July 15-20	(No Guernsey classification)		
Regina Exhibition Regina, Saskatchewan	July 29-Aug. 3	840	Aug. 1	

records rather than their show ring ability. Specially designed thrones will be prepared for each queen of each breed.

The Upper Peninsula State Fair at Escanaba, Mich., will encourage 4-H Club work and the development of the dairy cattle industry in that section of the state.

The Western Idaho State Fair at Boise has also established the Dairy Queen Contest as well as the Western Washington Fair at Puyallup.

Plans are being made by New Jersey for the Trenton Fair and in Maryland for the Timonium State Fair.

The list will give a complete schedule of the fairs, the amount of money provided for Guernseys, the date of judging and the judges as far as they have been selected at this date. It has been difficult to secure judges and some of those listed may be changed before the judging day.

Two fairs have been named for Canada—The Edmonton Exhibition, Edmonton, Alberta, and the Regina Exhibition, Regina, Saskatchewan.

Much stress is being given to the Cortland County Fair, Cortland, N. Y., that is celebrating its 108th year. Several special features have been planned and it will probably be the largest show in New York State.

California had made all the plans and sent out their announcement to the effect that the fair would be held on August 27-September 9 at Sacramento. Later, E. P. Green, chief of the Bureau of Exhibits, released the announcement that the State Board regretted the cancellation of the fair because the preparations to improve the grounds and get them in condition required too much time and material. They felt that the two basic reasons for the cancellation were the unwillingness to conflict in any way with the veteran's housing program by using material and the labor necessary to rehabilitate the grounds and, second, the inadequacy of the present facilities to accommodate the all-time record crowds and exhibitors expected to be present.

One of the large California fairs, Los Angeles County, held in Pomona, had to be cancelled because of their inability to prepare the grounds and buildings by fair time. The largest fair was held in 1941 and drew an attendance of over 800,000 people and the demand for space for this year was so great that they could not accommodate the exhibitiors.

B. A. Dodds, director of the New York State Fair, stated they would not be able to hold a show this year because of the continued occupation by the United States Army Air Corps for storage purposes. This same reason was given by the Eastern States Exposition and they added that the Government is still in possession of their plant. This is true of several of the State Fair Grounds throughout the country and makes it impossible for them to carry on for this year.

The Mid-South Fair and the Rhode Island State Fair will not be held due to labor conditions and inability to secure building material.

During the interim, when few fairs were not held, the Pure Bred Dairy Breed Association prepared a suggested budget for state fairs as well as a suggested classification and order of judging. We are pleased to give this, at this time, as a guide for the state fairs of the future.

$3,500 Budget Per Breed
Recommendations for State Fairs
Classes Arranged in Order of Judging

Class 1, Bull Calf under 1 year and over 4 months, 10 placings, $20, $15, $15, $10, $10, $10, $10, $10, $10, $10—$120.

Class 2, Bull 1 year and under 18 months, 7 placings, $20, $15, $15, $10, $10, $10, $10—$90.

Class 3, Bull 18 months and under 2 years, 7 placings, $25, $20, $15, $10, $10, $10, $10—$100.

Class 4, Bull 2 years and over, 10 placings, $30, $25, $20, $15, $10, $10, $10, $10, $10, $10—$150.

Class 5, Senior Champion Bull—Rosette.
Class 6, Junior Champion Bull—Rosette.
Class 7, Grand Champion Bull—Rosette.

Class 8, Cow any age to be judged on udder alone. (It is recommended that the cows be milked in the ring after the judge has observed the udders distended and before the cows are lined up.) 15 placings, $30, $25, $25, $20, $20, $20, $15, $15, $10, $10, $10, $10, $10, $10, $10—$240.

Class 9, Heifer under 1 year and over 4 months, 14 placings, $20, $15, $15, $10, $10, $10, $10, $10, $10, $10, $10, $10, $10, $10—$160.

Class 10, Heifer 1 year and under 18 months, not in milk, 10 placings, $20, $15, $15, $10, $10, $10, $10, $10, $10, $10—$120.

Class 11, Heifer 18 months and under 2 years, not in milk, 10 placings, $20, $15, $15, $10, $10, $10, $10, $10, $10, $10—$120.

Class 12, Junior Champion Female—Rosette—Under 2 years.

Class 13, Junior Get of Sire. Group to consist of 4 animals under 2 years of age, either sex, the get of one sire not more than 2 can be bulls. All bred by exhibitor. Sire must be named and each exhibitor is limited to one entry sired by the same bull, 7 placings, $30, $25, $20, $20, $15, $15, $15—$140.

Class 14, Heifer 2 years and under 3, 10 placings, $25, $20, $20, $15, $15, $15, $10, $10, $10, $10—$150.

Class 15, Cows 3 years and under 4, 10 placings, $25, $20, $20, $15, $15, $15, $10, $10, $10, $10—$150.

Class 16, Cow 4 years and under 5. 10 placings, $25, $20, $20, $15, $15, $15, $10, $10, $10, $10—$150.

(Please turn to page 1610)

Two Secretaries—Karl B. Musser and Jurat Ernest de Garis

Wm. H. Caldwell introducing employees of the Club who have served a total of 678 years.

W. W. Fitzpatrick reports for the GOLDEN GUERNSEY *Advisory Council.*

National GOLDEN GUERNSEY *and State Field-men.* 1ST ROW: *A. P. Cole, John A. Sims, Floyd S. Barlow, R. A. McLaughlin, H. E. Denlinger, Lloyd R. Eyler, A. W. Telfer, Lucius Nanning and A. L. Mulford.* 2ND ROW: *R. G. Ralston, E. T. Wallace, F. L. Fulton, E. T. Savidge, Jr., F. H. Schwarz, G. D. Britts, John F. Blyholder, Jr., Victor Gray, R. L. Holden and Donald E. Zehr.* 3RD ROW: *J. Frank Johnson, R. W. Bishop, Elmer J. Meadows, Floyd Greenburg, James E. Harper, B. J. H. Rikert, M. B. Abbott, George A. Campbell, Jr., G. D. White, Wm. M. Nulton, Jr., and K. M. Mace.*

Annual Luncheon, Hotel Bradford, Boston, Mass.

The Officers Smile
Karl B. Musser, secretary-treasurer; John S. Clark, president, and John S. Ames, vice-president.

George Watts Hill hopes to raise $20,000 for the Island Memorial.

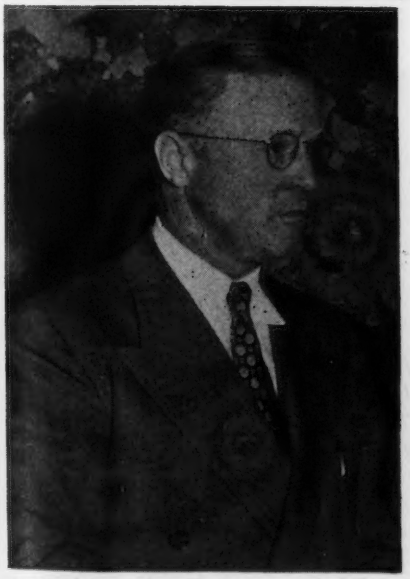

L. V. Wilson reviews work of breed associations.

A Tankard for the Island
Massachusetts President DeNormandie presents gift to Jurat de Garis.

Sale Tops

Coldspring's Hardwick's Beau, top bull at The Guernsey Sale selling for $5,600. L. to r.: S. C. Price and George Snyder, Coldsprings Farms, Hazleton, Pa., consignor; Alvin R. Bush, Whyno Farm, Williamsport, Pa., purchaser; V. J. Rova, Williamsport, Pa., and Jimmy Stradnich, herdsman at Coldsprings Farm.

Coldspring's Romulus' Beauty, High Female at Auction this year. "Beauty" topped The Guernsey Sale at $16,500. L. to r.: Mr. & Mrs. S. C. Price, Coldsprings Farm, consignors; Tom Mistr of A. Mistr & Sons, Richmond, Va., purchasers; George Snyder, manager of Coldsprings Farm, and Tommy Mistr.

Lynbrook Cherry Perfection, consigned by Thomas P. Lindsay, Lynbrook Farm, Southboro, Mass., and purchased by Charles G. Lang, Langvalley Farm, Glenarm, Md., for $3,800 at The Guernsey Sale.

Antietam Star Sapphire, top cow of the Eastern Guernsey Sale at $4,000. L. to r.: F. M. Shelley, Perkasie, Pa., purchaser; Chester A. Lyon, Antietam Farm, Waynesboro, Pa., consignor and Mrs. F. M. Shelley.

Coldspring's Romulus Ambition, top bull at the Eastern Guernsey Sale at $5,100. L. to r.: S. C. Price, Hazleton, Pa., consignor; John Cowan, herdsman for A. J. Sordoni, Alderson, Pa., the purchaser; Gordon Hall, agent for Mr. Sordoni, and George Snyder, manager of Coldsprings Farm.

Quail Roost Noble Francis, top bull at the Quail Roost Maxim Sale at $5,200, and Dr. Grady Coker, Canton, Ga., his purchaser.

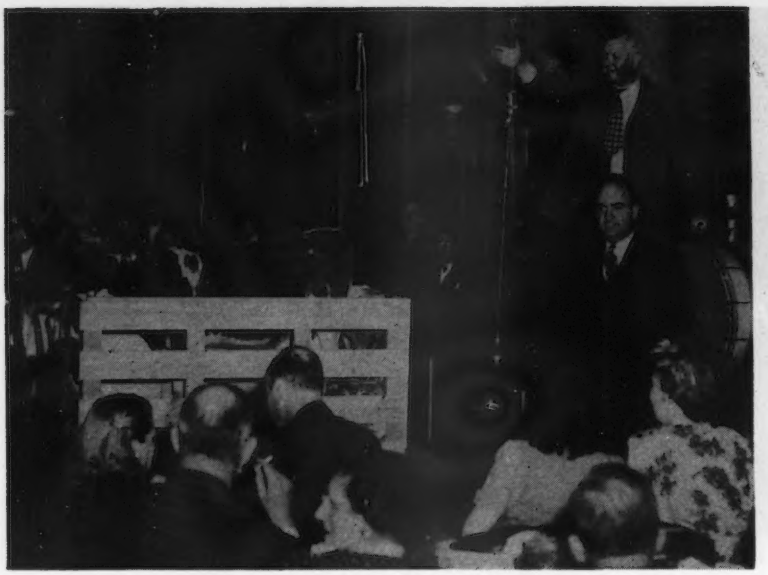

Merryman and Granger in action at the sale of the "Memorial" heifer at Boston.

Breeders Respond to Guernsey Island Memorial Fund

THE Guernsey Island Memorial Fund, established by a committee with Charles L. Hill as chairman, make reports of more than $19,000. The purpose of the Memorial is to construct a permanent building on the Island of Guernsey to be used for the home of the Guernsey Registration Society. Many breeders desired to help in restocking the Island when they learned inadvertently that all of the cattle had been disposed of. When word was received of the actual condition this, of course, was not true. The same breeders wished to have a permanent memorial from America, so several methods were used to raise funds for this memorial.

In the May 1 Journal, page 1111, a coupon was inserted whereby contributions could be sent to the Guernsey Island Memorial Fund, Durham Bank & Trust Company, 111 Corcoran Street, Durham, N. C. Also, plans were made where gift-heifers would be sold at prominent sales and the money turned over to the fund. Both methods were used, and many breeders who were not able to attend the sales sent in their contributions directly to North Carolina.

The following letter was received from Chairman Charles L. Hill: "The Committee in charge of the Guernsey Rehabilitation Project, consisting of of President John S. Clark, Secretary Karl B. Musser, George Watts Hill and Gordon Hall, with Charles L. Hill, chairman, want to express our thanks and sincere appreciation to the people who gave the calves that were sold at the different sales for the benefit of this project. All of the calves given were of a very high order and the people who bought them to help the cause secured at the same time calves that will be of great breeding value in the herds to which they went."

The list, with names, consignors and prices is as follows:

Quail Roost Sale, Midview Golden Lucille, given by A. Mistr & Sons, Richmond, Va., and purchased by the Virginia Conference Orphanage, Richmond, Va., for $575.

Mid-West Invitational Sale, Curtiss Candy Heir Mina, given by the Curtiss Candy Company, Chicago, and purchased by Hullwood Farms, Angola, Ind., for $925.

The Boston Meeting heifer, Wethersfield Bellarion's Sarnia, given by Mr. and Mrs. Rex LeParmentier, Danvers, Mass., and purchased by Cameron Bradley, Wolfpen Farm, Southboro, Mass., for $1,200.

Caumsett Harbor Venus, donated by Caumsett Farm, Huntington, L. I., N. Y., and purchased at The Guernsey Sale by Richard Saltonstall, Sherborn, Mass., for $1,800.

Eastern Guernsey Sale, Glenburnie Good Will, donated by Harry Pate, Trenton, N. J., and purchased by Lloyd Wescott, Clinton, N. J., for $775.

At three of the sales, a special invitation was given for contributions. At the Quail Roost Sale, George Watts Hill explained to those attending the purpose of the Guernsey Island Memorial Fund and Gordon Hall, Princeton, N. J., spoke briefly on the effect of the war on the Island. Louis Merryman, with the help of the National field-men, accepted contributions and pledges. These were secured to the sum of $2,211 plus the $575 re-

(Please turn to page 1617)

The calf given by Mr. & Mrs. Rex O. LeParmentier for the memorial fund. L. to r.: Charles L. Hill, Jurat Ernest de Garis, Mrs. LeParmentier, Louis McL. Merryman and Rex LeParmentier.

THE COW TESTER

BY C. M. CUMMINGS
SUPERINTENDENT
ADVANCED REGISTER

COWS MAY BE TESTED EITHER IN THE ADVANCED REGISTER DIVISION OR IN THE HERD IMPROVEMENT DIVISION TO DETERMINE THE PRODUCTION OF MILK AND BUTTER FAT.

In Advanced Register testing, every milking is weighed and a test for butter fat is made monthly. The per cent of butter fat in the milk is found by applying the Babcock method to an accurate sample of each milking of a cow for a period of twenty-four hours. A preliminary milking is required.

In Herd Improvement testing, the production of milk and butter fat is based on the results of a monthly, twenty-four hour test, without preliminary milking. Report of milk weights from the owner is not required. All registered cows in the herd must be tested year after year.

The tabulated information given below is intended to aid breeders who contemplate testing their cows for entry in either the Advanced Register Division or in the Guernsey Herd Improvement Division. The following information is given briefly for each State: Cost of supervision for Advanced Register and Herd Improvement tests, equipment which the owner must furnish and the names and addresses of the officials in charge of testing in the various states.

Undoubtedly, many breeders will want more details than are here given and, in such case, it is suggested that the breeder write directly to the superintendent of testing in his particular state.

State Charges For Advanced Register and Herd Improvement Records

In Effect April, 1946

State	Charge For One-Day Advanced Register Test	Charge For One-Day Herd Improvement Test	Owner Furnishes For Advanced Register Test	Owner Furnishes For Herd Improvement Test	Official In Charge Of Advanced Register and Herd Improvement Testing
Alabama	$5.00 to $7.50 a day plus traveling expenses of supervisor. A one-day test with preliminary is considered as 1½ days.	Same as for Advanced Register test. If owner is in a D. H. I. A., the D. H. I. A. charges apply.	If herd is small and it is convenient for supervisor to carry equipment, the breeder furnishes only sulphuric acid and milk scale.	Same as for Advanced Register test.	C. E. Teague, Alabama Polytechnic Inst., Auburn, Alabama.
Arizona	Write to the state college for full details.	Write to the state college for full details.	Write to the state college for full details.	Write to the state college for full details.	W. R. Van Sant, College of Agriculture, University of Arizona, P. O. Box 751, Phoenix, Arizona.
Arkansas	Supervisor's wages $3.00 to $6.00 per day plus travel expenses and 4 cents per cow per month.	Same as for Advanced Register except 2 cents per cow per month.	Milk scales, sample bottles, sulphuric acid.	Same as for Advanced Register test.	Odie T. Stallcup, University of Arkansas, Fayetteville, Arkansas.
California	$15.00 per string including preliminary milking plus 10 cents per cow per month. The cost is decreased $1.00 per string for each additional string.	$14.00 for first string. The cost is decreased $1.00 per string for each additional string.	Babcock centrifuge of at least 12-bottle size, sulphuric acid, milk scale and sample bottles (preferably quarter-pint cream jars).	Same as for Advanced Register test unless herd is in a D. H. I. A. If herd is in a D. H. I. A., the centrifuge and sample bottles are not required.	Noel P. Ralston, Branch of the College of Agriculture, University Farm, Davis, California.
Colorado	Write to the state college for full details.	Write to the state college for full details.	Write to the state college for full details.	Write to the state college for full details.	H. R. Lascelles, Colorado A. & M. College, Fort Collins, Colorado.
Connecticut	$10.50 including preliminary milking.	$7.00 if without a preliminary milking. If herd is in a D. H. I. A., a charge of $1.00 is made for each day of supervision in addition to the D. H. I. A. fee.	Milk scale and sulphuric acid. The college will supply Babcock centrifuge.	Same as for Advanced Register test.	A. I. Mann, University of Connecticut, Storrs, Connecticut.
Delaware	$8.50 a day.	$6.00. If in D. H. I. A. 5 cents per milking cow in addition to D. H. I. A. fee.	Babcock centrifuge, sulphuric acid, milk scale and calibrated glassware.	Same as for Advanced Register test.	T. A. Baker, School of Agriculture, University of Delaware, Newark, Delaware.
Florida	$3.00 to $5.00 a day plus supervisor's expenses.	Same as for Advanced Register test.	Milk scale and sulphuric acid.	Same as for Advanced Register test.	C. H. Willoughby, College of Agriculture, University of Florida, Gainesville, Florida.
Georgia	$4.00 a day for time of test and travel plus supervisor's expenses (prorated). Owner also furnishes supervisor's board and lodging.	Same as for Advanced Register test. Owner also furnishes supervisor's board and lodging.	Owner usually furnishes all testing equipment.	Same as for Advanced Register test.	Frederick W. Bennett, Dairy Department, College of Agriculture, University of Georgia, Athens, Georgia.
Idaho	$10.50	$7.50 if without a preliminary milking. $10.50 if preliminary milking is tested.	Babcock centrifuge, milk scale, sulphuric acid and sample bottles.	Same as for Advanced Register test.	F. C. Fountaine, College of Agriculture, University of Idaho, Moscow, Idaho.

Illinois	$10.00. $6.00 for each additional day, in the case of large herds.	$9.00 if without a preliminary milking. If a herd is in a D. H. I. A. a charge is made of 15 cents per cow per month. This is in addition to the regular membership charge of the D. H. I. A. and payable to the Business Office of the University.	Milk scale and sulphuric acid.	Same as for Advanced Register test.	J. G. Cash, Dairy Extension Dept., University of Illinois, Urbana, Illinois.
Indiana	The supervisor's wages ($5.00 a day subject to change) plus the supervisor's traveling expenses and a charge of 15 cents per cow including the first 10 cows, 10 cents per cow from 11 to 15 inclusive and five cents per cow thereafter. For checking milk records only the charge will be 10 cents per cow, including the first 10 cows. 5 cents per cow thereafter.	Same as for Advanced Register test.	In case an owner is not doing combined D. H. I. A. and Advanced Register testing, he shall furnish a Babcock centrifuge, sulphuric acid and a milk scale.	Owner furnishes a Babcock centrifuge, milk scale and sulphuric acid, unless he is in a D. H. I. A.	J. W. Wilbur, Dept. of Dairy Husbandry, Purdue University, Lafayette, Indiana.
Iowa	$5.50 a day plus the supervisor's expenses and a checking charge of 10 cents for each report.	Same as for Advanced Register test. An entry checking charge at the rate of $2.50 for each group of 5 cows in the herd is made at the beginning of the test year. If herd is in D. H. I. A. the D. H. I. A. charges apply, plus the entry checking charge.	A Babcock centrifuge of at least 12-bottle size, sulphuric acid, milk scale, and sample bottles.	Same as for Advanced Register test, except when in a D. H. I. A., when supervisor carries equipment.	A. R. Porter, Dairy Husbandry Extension Service, Iowa State College, Ames, Iowa.
Kansas	Write to the state college for full details.	Write to the state college for full details.	Write to the state college for full details.	Write to the state college for full details.	G. H. Beck, Kansas State College, Manhattan, Kansas.
Kentucky	$9.00 a day plus supervisor's expenses.	If herd is in a D. H. I. A. the D. H. I. A. charges apply, plus a [charge of $1.00 per month.	Babcock centrifuge and sulphuric acid.	Same as for Advanced Register test, except when in a D. H. I. A., when supervisor carries equipment.	Marshall Carpenter, College of Agriculture, University of Kentucky, Lexington, Kentucky.
Louisiana	$5.00 a day plus supervisor's travel expenses.	Same as for Advanced Register test.	Milk scale. Supervisor furnishes equipment when possible.	Supervisor furnishes equipment when possible.	C. H. Staples, Dept. of Dairying, Louisiana Agricultural & Mechanical College, Baton Rouge, Louisiana.
Maine	The D. H. I. A. charges apply.	Same as for Advanced Register test.	Babcock centrifuge, milk scale, certified glassware, sulphuric acid, sample bottles and a place where samples may be held under lock and key.	Same as for Advanced Register test.	C. C. Inman, Advanced Register, Box 167, Orono, Maine.
Maryland	$8.00 each for first two strings. $6.65 for each string thereafter.	$8.00, if conducted by A. R. supervisor. $6.65 per day after the first day. If conducted by D. H. I. A. supervisor, the D. H. I. A. charges apply, plus 5 cents for each cow in milk and $6.00 per year, checking charge.	Babcock centrifuge, sulphuric acid and milk scale.	Same as for Advanced Register test.	Marvin E. Senger, Extension Dairyman, University of Maryland, College Park, Maryland.
Massachusetts	About $12.00 for one string with preliminary milking. This includes travel expenses and supervisor's wages. Each additional day $5.00.	About $8.00 if conducted by Advanced Register supervisor. If by the D. H. I. A. supervisor, the charge is the D. H. I. A. rate, plus $1.00 a month.	Babcock centrifuge, sulphuric acid, milk scale and sample bottles.	Same as for Advanced Register test. If owner is in a D. H. I. A., the centrifuge is not required.	F. H. Branch, Stockbridge Hall, Mass. State College, Amherst, Massachusetts.
Michigan	$6.00 (Includes preliminary miling.) Additional charge for travel expense and 25 cents per cow per month.	$5.00 if by an A. R. supervisor, plus supervisor's expenses and 5 cents per cow per month (10 cents if individual samples are tested). If D. H. I. A. supervisor is used, the owner pays the D. H. I. A. dues and 5 cents per cow per month, (10 cents if individual samples are tested).	Babcock centrifuge, sulphuric acid and milk scale.	Same as for Advanced Register test, if Advanced Register supervisors are used. If in D. H. I. A. supervisor carries centrifuge and acid.	L. A. Johnson, Dept. of Dairy Husbandry, Michigan State College, East Lansing, Michigan.
Minnesota	$16.00 for one string. $8.00 for each additional string or fraction thereof.	Same as for Advanced Register test, if conducted by Advanced Register supervisor. If by the D. H. I. A. supervisor, the charge is D. H. I. A. rate plus report charge to tester of 50 cents 1-10 cows, 75 cents 11-20 cows, $1.00 21-30 cows per month, and plus $5.00 clerical fee per year to the University of Minnesota.	Babcock centrifuge and sulphuric acid.	Same as for Advanced Register test, if herd is not in a D. H. I. A.	Ramer Leighton, Extension Dairyman, Agricultural Extension Service, University Farm, St. Paul, Minnesota.
Mississippi	$5.00 a day plus supervisor's expenses, and $1.50 checking charge per cow.	Same as for Advanced Register test. $3.00 to $5.00 checking charge depending on size of the herd.	Milk scale and sample bottles. Also a Babcock centrifuge, unless the herd is small. Sulphuric acid.	Same as for Advanced Register test.	W. C. Cowsert, Dairy Department, Mississippi State College, State College, Mississippi.

Missouri	If supervisor is sent from college, $10.50 plus 15 cents per cow tested. Includes dry milking, supervisor's travel cost and expenses. $5.00 each additional day. Where herd is also on D. H. I. A. test, well qualified supervisors may be used for a part of supervision at regular D. H. I. A. rates, plus 15 cents per cow tested and 50 cents per herd per month.	If conducted by supervisor sent from College. $9.00 plus 15 cents per cow tested. If by local D. H. I. A. supervisor, 10 cents per cow plus regular D. H. I. A. fees.	Babcock centrifuge, sulphuric acid and milk scale.	No uniform requirement.	H. A. Herman, Dept. of Dairy Husbandry, University of Missouri, Columbia, Missouri.
Montana	$5.00 a day plus supervisor's expenses and 25 cents per cow per month. If the owner is a member of a regularly organized D. H. I. A., $5.00 per day for any extra time aside from the time required to do the D. H. I. A. tests. If test is taken within the regular D. H. I. A. time, the extra charge will be 50 cents per cow for cows milked two times per day and 75 cents for each cow milked three or four times a day.	$5.00 a day plus supervisor's expenses and 10 cents for each milking cow per month. If herd is in D. H. I. A., 20 cents per cow per month, for every cow in the herd, and 10 cents per cow per month, record charge, for each cow in milk.	Milk scale and all testing equipment.	Same as for Advanced Register test.	J. A. Nelson, Dept. of Dairy Industry, Montana State College, Bozeman, Montana.
Nebraska	$5.00 a day plus supervisor's expenses and 10 cents per cow per month.	$5.00 a day plus supervisor's expenses plus 5 cents per cow per month.	Babcock centrifuge, sulphuric acid and milk scale.	Same as for Advanced Register test.	M. N. Lawritson, State Extension Agent, Dairy Husbandry, University of Nebraska, Lincoln, Nebraska.
Nevada	$10.00 a day plus supervisor's expenses, not including preliminary milking.	Same as for Advanced Register test.	Babcock centrifuge, etc., as above.	Same as above.	F. W. Wilson, College of Agriculture, University of Nevada, Reno, Nevada.
New Hamp.	$4.00 to $5.00 a day plus supervisor's expenses and $1.00 per year for each cow.	Same as for Advanced Register test, except $2.00 is charged per herd per year instead of the $1.00 per cow. If herd is in a D. H. I. A., $4.00 to $5.00 per day according to association rates, plus $1.00 per month.	Babcock centrifuge, sulphuric acid and milk scale.	Same as for Advanced Register test. If tests are conducted by a D. H. I. A. supervisor, the supervisor furnishes testing equipment.	Hilton Boynton, Dairy Dept., University of N. H., Durham, New Hampshire.
New Jersey	$5.50 a day plus supervisor's expenses and $1.00 per cow per year.	Same as for Advanced Register test, if conducted by Advanced Register supervisor. If by the D. H. I. A. supervisor, the charge is the D. H. I. A. rate plus $1.00 per month.	Babcock centrifuge, milk scale and sulphuric acid.	Same as for Advanced Register test.	Dairy Dept., New Jersey State College, New Brunswick, New Jersey.
New Mexico	According to cost.	According to cost.	No uniform requirement.	No uniform requirement.	E. E. Anderson, Extension Dairyman, New Mexico State College, State College, New Mexico.
New York	$10.50. $5.50 for each additional day.	$8.50 without preliminary milking, if A. R. supervisor is used. If D. H. I. A. supervisor is used, the D. H. I. A. charges apply, plus $6.00 annual fee per herd.	Babcock centrifuge, and sulphuric acid.	Same as for Advanced Register test unless owner is in D. H. I. A.	W. T. Crandall, College of Agriculture, Cornell University, Ithaca, New York.
No. Carolina	$6.00 to $7.00 a day when supervisor travels by auto; if by train or bus the charge is $4.50 a day, plus the supervisor's expenses.	Same as for Advanced Register test.	Babcock centrifuge, milk scale, sulphuric acid and sample bottles.	Same as for Advanced Register test.	R. H. Ruffner, Dept. of Animal Husbandry and Dairying, State College Station, Raleigh, North Carolina.
No. Dakota	$6.00 per day plus supervisor's expenses and $1.00 service charge.	$6.00 per day plus supervisor's expenses and $2.00 a year service charge.	Milk scale, Babcock centrifuge (12-bottle) and sulphuric acid.	Same as for Advanced Register test.	Donald D. Murray, Extension Dairyman, Dept. of Dairy Husbandry, State College Station, Fargo, North Dakota.
Ohio	$11.25 plus $1.50 service charge. $10.00 for each additional string.	$8.25 plus $1.50 service charge. $7.00 for each additional day.	Write to college.	Write to college.	S. M. Salisbury, Official Testing Dairy Cattle, Ohio State University, Columbus, Ohio.
Oklahoma	Write to State College for full details.	Same as for Advanced Register test.	Milk scale, Babcock centrifuge, sulphuric acid and sample jars if over a dozen are needed.	Same as for Advanced Register test.	L. H. Stinnett, Extension Dairyman, Oklahoma Agricultural & Mechanical College, Stillwater, Oklahoma.
Oregon	$18.00 flat rate. $10.00 for each additional day.	$14.00 flat rate for first 24 hours. Each additional day at $10.00 If preliminary milking is required, Advanced Register rate applies.	Babcock centrifuge, milk scale and sulphuric acid.	Same as for Advanced Register test.	Dairy Dept., Oregon State College, Corvallis, Oregon.
Pennsylvania	$5.00 per day plus supervisor's expenses and $2.00 per month service charge.	Same as for Advanced Register test, if conducted by Advanced Register supervisors. If by the D.H.I.A. supervisor the charge is the D. H. I. A. rate plus 75 cents per month.	Babcock centrifuge, milk scale, sulphuric acid and sample bottles.	Same as for Advanced Register test.	Paul S. Williams, Dept. of Dairy Husbandry, The Pennsylvania State College, State College, Pennsylvania.

Rhode Island	$10.00.	$8.00. If owner is in a D. H. I. A., $1.00 per month, per farm, will be charged as a service fee.	Babcock centrifuge, sulphuric acid and milk scale.	Sulphuric acid and milk scale.	John E. Ladd, R. I. State College, Kingston, Rhode Island.
So. Carolina	$6.67 per day, plus supervisor's expenses, plus $1.00 per string per month service charge. One day with preliminary milking is considered the same as one and one-half days. If D. H. I. A. testing is conducted at the same visit, no mileage charged for A. R. testing.	Same as for Advanced Register test.	Babcock centrifuge, scale, sulphuric acid.	Same as for Advanced Register test.	H. A. Johnson, Dairy Dept., Clemson Agricultural College, Clemson, South Carolina.
South Dakota	$6.00 to $7.00 per day, plus an office charge of 4 cents per cow.	Same as for Advanced Register test, except the office charge is 2 cents per cow.	Babcock centrifuge, milk scale and sulphuric acid.	Same as for Advanced Register test, except when in a D. H. I. A., when supervisor carries equipment.	Philip L. Kelly, Dept. of Dairy Husbandry, S. Dak. State College, Brookings, South Dakota.
Tennessee	$4.00 per day or fraction thereof, plus supervisor's expenses and 15 cents per cow per month.	$4.00 per day plus supervisor's expenses and maintenance charge of 50 cents per herd per month.	Babcock centrifuge of 12-bottle size (preferably), milk scale and sulphuric acid.	Same as for Advanced Register test.	C. E. Wylie, Dairy Department, University of Tennessee, Knoxville, Tennessee.
Texas	$10.00 for the first day, $8.00 for each additional day, plus 15 cents per cow recording fee.	$8.00 for the first day. $6.00 for each additional day. If the owner is in a D. H. I. A., the D. H. I. A. charges apply, plus 10 cents per cow per month, plus overhead charge of 75 cents for each string of test cows.	A Babcock testing outfit and a box where samples may be kept under lock and key, milk scale and sulphuric acid.	Same as for Advanced Register test.	G. G. Gibson, Extension Dairyman, Agricultural & Mechanical College of Texas, College Station, Texas.
Utah	$4.00 to $8.00 a day plus supervisor's expenses.	If owner is in a D.H.I.A. the charges are those incidental to testing under such a plan.	Supervisor carries equipment. Owner pays for acid.	Same as for Advanced Register test.	George B. Caine, Dept. of Dairy Husbandry, Utah State Agricultural College, Logan, Utah.
Vermont	$5.00 a day plus travel charge of $3.50 a month, and supervisory charge of $1.00 per month up to 10 cows. If over 10 cows, 10 cents for each additional cow. If tests are conducted by a regular D. H. I. A. supervisor, the charge for travel is actual mileage only.	If in a D. H. I. A., the association supervisor's fee applies, plus 50 cents per month up to 10 cows, and 5 cents for each additional cow. If not in a D. H. I. A., the same charge is made for the supervisor as in the case of the Advanced Register test.	Babcock centrifuge of at least 12-bottle size, milk scale, sulphuric acid, sample bottles and a box where samples can be kept under lock and key.	Same as for Advanced Register test.	E. H. Loveland, College of Agriculture, University of Vermont, Burlington, Vermont.
Virginia	If the owner is not in a D. H. I. A.: $4.00 for preliminary milking, $6.50 a day for the supervisor's wages, traveling expenses of the supervisor and $3.00 per record. If owner is in a D. H.I.A.: the owner pays the regular D. H. I. A. charges and traveling expenses plus $4.00 for the preliminary milking, plus 30 cents per cow if milked 3 times a day, or 20 cents per cow if milked twice a day. Extra days are charged at $6.50.	Same as for Advanced Register test if owner is in a D. H. I. A. except that a fee of 10 cents per month for each pure bred cow is charged. If owner is not in a D. H. I. A., he pays $4.00 for the preliminary milking, when required; $6.50 for each day's testing, supervisor's traveling expenses, 5 cents per mile a day, a clerical fee of 10 cents per pure bred cow per month. One cent for each individual test for use of equipment.	Supervisor carries equipment. Owner pays for acid.	Same as for Advanced Register test.	W. H. Armstrong, Asst. Dairy Husbandman, Virginia Polytechnic Institute, Blacksburg, Virginia.
Washington	$16.00.	$16.00 if owner is not in a D. H. I. A. If owner is in a D. H. I. A. the owner pays the regular D. H. I. A. charges plus 8 cents per cow per month and $5.00 per herd per year for general supervision.	Suitable Babcock centrifuge and sulphuric acid.	Same as for Advanced Register test, if owner is not in a D. H. I. A.	N. S. Lundquist, Dept. of Dairy Husbandry, The State College of Washington, Pullman, Washington.
W. Virginia	$4.00 a day and supervisor's expenses.	Same as for Advanced Register test, if not in a D. H. I. A. If owner is in a D. H. I. A., a charge of 5 cents per cow per month is made, in addition to D. H. I. A. fees.	Babcock centrifuge, milk scale and sulphuric acid.	Same as for Advanced Register test.	H. O. Henderson, Dept. of Dairy Husbandry, West Virginia University, Morgantown, West Virginia.
Wisconsin	$14.00. $6.00 for each additional day, in the case of large herds.	$9.00 if without preliminary. Same as Advanced Register test if with preliminary. If owner is in a D. H. I. A. and either Advanced Register or Herd Improvement testing are done, a charge of $5.00 per herd per year is made by the College for general supervision.	Babcock centrifuge of suitable size and condition, milk scale, sulphuric acid and sample bottles.	Same as for Advanced Register test.	Roy T. Harris, College of Agriculture, University of Wisconsin, Madison 6, Wisconsin.
Wyoming	$4.00 a day and supervisor's expenses.	Same as for Advanced Register test.	Owner furnishes all equipment.	Same as for Advanced Register test.	H. S. Willard, College of Agriculture, University of Wyoming, Laramie, Wyoming.

Jurat Ernest de Garis Addresses Annual Meeting

I MUST thank you very sincerely for your very kind invitation to visit you and to attend your annual meeting and for the very cordial welcome you have accorded to me. I have been asked to convey to you the greetings of the Royal Guernsey Agricultural and Horticultural Society. I have the honour to represent the States Committee for Agriculture and Fisheries, of which I am the President, and also the Guernsey Farmers Association. I regret that my arrival in this country has been so delayed owing to circumstances over which I had no control. It is indeed most difficult to arrange a passage and had it not been for the genial help of H. M. Government office in Guernsey I could not have got across. My first orders were to be prepared to sail on April 20. This was postponed for a week at the last moment.

I left Guernsey on the 24th and had to proceed to the port of Hull for embarkation and we only left that port on May 1, we then encountered fog and other delays.

Now, Ladies and Gentlemen, may I endeavour to give you some idea as to what happened during those long dreary years of occupation by the Germans. Early in 1940, although the war had been raging for some time in Europe with its devastations and distress, we in the Island were thankful that beyond slight discomfort, rising prices and other such happenings, we had really nothing to complain of.

The outlook, however, became blacker and blacker and with the evacuation of Dunkirk and the capitulation of France, the fate of the Channel Islands was sealed.

Then followed the withdrawal of the garrisons and the Islands declared to be demilitarised and open ports. It was then we realised our serious position.

This was shortly followed by a time of great anxiety, the evacuation from the Island of thousands of residents including children. About one-fifth of the population of Jersey decided to evacuate, but from Guernsey 22,000 inhabitants evacuated to England leaving about 23,000 behind; the entire population of Alderney crossed direct to England and about a dozen inhabitants evacuated from Sark.

During this evacuation period in Guernsey the inhabitants were in a state of nervous tension. Many found it most difficult to decide whether they should go or stay—a question which everyone had to decide for themselves—others taking the bit between their teeth, decided to stay and with grim determination, face the future whatever it might bring.

At 7 P. M. on June 28, 1940, three Nazi planes appeared over the harbour of both Islands and without warning subjected them to 55 minutes of intense bombing and machine gunning.

On Guernsey the lines of horse-drawn vans and lorries loaded with tomatoes awaiting shipment of which many of you are familiar with, came in for the heaviest fire of the enemy. The drivers and workers took shelter from the flying bullets, under these vehicles, but nearly all of these were set on fire, together with their contents, many people being burned to death.

Many buildings and houses in the environs were also set on fire and considerably damaged.

From the harbour 22 dead and 33 wounded were taken away, several of the wounded dying subsequently in the hospital.

Not having yet recovered from what had happened to us two days before, the advance guard of the German Army of occupation arrived by air and occupied the Island on Sunday, June 30.

You can imagine, Ladies and Gentlemen, exactly how we felt to have a ruthless enemy actually with us and ultimately, what would be their reaction, especially after having heard and read how other occupied countries had been treated.

At the commencement they were disposed to be friendly, although followed all sorts and conditions of German orders, curfew hours, etc. They ordered that conditions should continue in a normal way but should any signs of resistance be shown the Island would again be bombed.

As you can realise, everything was disorganized for some time, but gradually we recovered—more or less—our normal lives under the conditions. Various organizations were set up to meet the situation.

Amongst others was the Farm Produce Board whose mandate was to deal with everything connected with farming. Agricultural organizers were appointed—one for each parish—their duty was to give advice and help to farmers and also to ensure that all agricultural land was properly cultivated. There was little interference by the Germans for some time until more and still more German soldiers arrived, as well as thousands of foreign labourers for the work of fortifying the Island.

During the erection of concrete gun emplacements, underground dugouts, and similar erections of immense size, land was requisitioned, houses, buildings, walls, hedges were demolished until the time came when about 3,700 houses were either totally or partly demolished or occupied by the Germans and approximately 2,000 verges or 800 acres of land rendered uncultivatable.

Besides this, crops of all descriptions

were interfered with, through trenches being dug perhaps six or eight feet deep which involved a width of about 20 feet, just for a small cable. On other land, miles of barbed-wire fences about 20 feet wide were put at all angles, making it most difficult to cultivate and later thousands of poles were placed all over the Island, connected together with wire and many connected with mines, which aggravated the already difficult position.

Many farmers were compelled by the Germans to leave their farms. In some cases, however, they were allowed to use the outbuildings and land.

German agricultural experts started visiting the farms to teach the farmer how to get on with his job. Cropping plans, advice on cultivation were submitted. Statistics and yet more statistics were demanded both on cultivation and milk production. The accuracy of these statistics, the attention given to this German advice by the Guernsey farmer—well I leave that to your imagination.

Then came the difficult winter of 1944-45 when we had to rely on our own resources with the exception of the Red Cross parcels which were so welcomed and appreciated. I may say without any fear of contradiction that never before in the history of the Island has the arrival of a ship been more welcomed and looked forward to and this at a period when we were in dire need.

Besides the German orders already referred to, the farmer had to conform to the local orders—I refer to just a few:— To save transport, milk depots were established all over the Island where farmers had to bring their milk in hand carts, wheelbarrows or the best they could twice a day.

The movement of cattle order compelled the farmer to notify the Farm Board of the change of ownership of all cattle. The sale by auction of pigs, poultry, goats, rabbits and farm stock, except cattle, was prohibited.

Cattle could only be slaughtered under license. The price of hay and straw was controlled. All cereals were requisitioned by the Island authorities,—and so I could go on with the restrictions we had to subject ourselves to.

I should have mentioned before, that some time after the occupation, seeing how the Germans were drawing on our limited supplies, arrangements were made for the purchase and importation of essential supplies from France, which was eventually accomplished through a purchasing commission established at Granville. Many thousands of tons of goods, such as food, agricultural seeds, clothing, machinery, etc., were imported, without which, it would have been impossible for the population to survive.

A number of live animals both for the Germans and for the population were imported for slaughter, but I can assure you that a very close watch was kept on these animals until they reached the abbatoir.

The failure of gas and electricity, oil, even candles, rendered lighting impossible and many farmers had to work with the sun.

During the last months of the occupation at least 150 bovines, including cows, heifers and calves, a great number of pigs, hundreds of poultry and rabbits, dogs and cats besides large quantities of vegetables were stolen by the Germans and also a proportion by a certain number of the population when food was so short. In this connection we have not forgotten a period of three weeks in February and March, 1945, when we were three weeks without bread.

Cows were milked both in the fields and in the cowsheds by these marauders and interference with them after curfew hours was risky; indeed it was most difficult to protect your own property and in some cases it led to grave consequences.

I am afraid, ladies and gentlemen, I have wearied you with things of little interest to you.

It is most difficult to explain to others or for others to understand what it means to live in an occupied Island like ours for five long dreary years and during such a terrible war as we have experienced, with shall I say hundreds of thousands of soldiers and foreign labourers having passed through and stayed for some time.

The anxiety as to what was going to happen next—the retaliation which could be expected for actions and circumstances over which we had no control—to illustrate this, in August, 1941, this order was issued by the Germans—Military car damaged, curfew hours will now be 10 P. M. instead of 11 P. M. Farmers realized what that meant to them at that time of the year with double summer-time—cut off from the outside world with the exception of the Red Cross messages. The shortage of light, fuel, food and clothing already referred to—the dread of deportation—rumors of gas chambers and many other such circumstances, I can assure you tended to make life not only unpleasant but a terrible worry.

With all our privations and anxieties it so happened that we were not subjected to the dangers of bombing and blitz, which has been the experience of many of our farmer friends in England.

A friend of mine informed me that at a period they were blitzed for 90 consecutive nights, one night they were smothered with incendiaries and destroyed 1,000 pounds worth of corn, besides some of their houses having been blown to pieces. During those long years of isolation from the rest of the world I must confess sometimes we felt that we had been entirely forgotten and nobody cared.

Ladies and Gentlemen, by the first mails after the liberation we found out that our friends all over the world, and none the less the Members of The American Guernsey Cattle Club, were most anxious and greatly concerned about our welfare.

We most deeply appreciated your kind offers of assistance to rehabilitate the Island with stock and money if such assistance was required.

Your kind offers were considered by our members, when it was realised that the breed on the island had not suffered beyond recovery and could be rehabilitated without outside help. We also felt that possibly with the information you had at your disposal the position on the Island as you saw it, appeared to be considerably worse than it actually was.

Let me assure you we remember with deep appreciation the kind and devoted services of Mrs. Frank Graham Thompson and Mrs. John S. Ames in raising large sums of money at your Guernsey Sales to help our Island children in England and also

your generous contributions towards that object.

When we realise, Ladies and Gentlemen, what The American Guernsey Cattle Club was prepared to do for us and come to our aid in such a gratifying manner, if such aid had been required and also for the great response you are giving to the appeal to raise funds for the Memorial in the Islands—thousands of your members being total strangers to us—words absolutely fail us to adequately thank you for your real and sincere interest in our welfare. Nevertheless, I feel greatly honoured to be with you today and as the humble representative of the breeders of the Island of Guernsey I wish to say Thank You from the bottom of our hearts. With regard to the proposed Memorial I must confess that last evening I was delighted to see that two former Islanders, Mr. and Mrs. Rex LeParmentier, had donated a heifer towards the Memorial.

I must add that the British Government since the Liberation has done a great work for the Island. Supplies of all descriptions were immediately rushed to the Island and the general rehabilitation was proceeded with. The relieving force commenced immediately and are still busy clearing the barbed-wire and obstacles big and small we have had to endure all these years and the Island is steadily resuming in many places its normal peaceful conditions.

The Breed in the Island

In 1940 we had 190 bulls, 162 steers, 2,232 cows, 328 heifers in calf and 601 heifers over 12 months, 758 heifers under 12 months, and 1,359 other heifers. In 1945 we had 71 bulls of all ages, 2,289 cows, 228 heifers in calf, 330 over 12 months, 306 under 12 months. The number of cows went up gradually to over 2,800 in 1944, the heifers in calf also increased to 356. In 1945 we had 57 cows more than in 1940 but 119 bulls, 100 heifers in calf and 723 other heifers less than in 1940. The increased number of cows during the occupation was due to two factors—the cows and heifers in calf imported from Alderney and those heifers in calf which in normal times would have been exported. As it happened this was a great asset to the Island as this contributed towards our milk supply which was so urgently needed.

The present position is as follows—

For some time the Germans did not interfere to any great extent with the breed. Cattle for slaughter and meat were being imported from France.

They realised that it was in their interests to keep up the number of milch cows in order that they might draw their supplies both of whole and separated milk, although the population had to be satisfied with a meagre ration of about ¼ to ½ pint separated milk daily to which was added 10 per cent whole milk for some time. Even this was not always available. Children under two were allowed two pints whole milk daily, children two to 14, 1 pint daily. Expectant mothers, two pints whole milk daily for a period. In March, 1945, no separated milk was available for the population owing to the Germans deciding that the separated milk had to be turned into cheese for their troops.

I must admit that our Liberators were really impressed when they saw the good condition and healthy appearance of the children of the Island, the Medical profession being of opinion that this was due in no small measure to the ration of milk they were allowed during the occupation.

In this connection, therefore, the high value and excellence of Guernsey milk cannot be emphasised too strongly. Farmers and members of their household were allowed to return ½ pint of whole milk per head daily—I leave you to decide whether this was strictly adhered to or not. As time went on especially after D-day when no more food could be imported, the Germans increased their demands for milk and butter at a time when our cows were getting exhausted through lack of food. When cows freshened especially older cows they gave fairly well for a couple of months then went down considerably in their yields. This was most apparent in the winter 1944-45 when the roots intended for the feeding of our cows had to be given up to feed the civil population.

The Germans at that time must have had 600-700 horses on the Island. They slaughtered more than half of these for food for themselves besides a number of old Guernsey horses which they exchanged for a younger horse.

Towards the end of 1944 the Germans made several applications to the controlling committee for animals for slaughter for the troops. These applications were always refused giving a reason of some description. In November the time came when we were compelled to supply them, otherwise I feel certain that they would have taken the matter in their own hands.

Their demands amounted to hundreds of animals to be delivered at the rate of 30-40 per week. Besides these, others had also to be found for the occasional meagre ration of the population.

Those of us responsible for the requisitioning were careful to reserve the best animals for our own people and the inferior animals went to the Germans and I can tell you that they did get poor animals—until we were found out.

They also realised that they never had the number of animals they ordered. All these actions greatly annoyed the Germans and why they did not mete out their usual punishments for disobeying orders I cannot understand, although I must say there were occasions when we were just a little anxious as to what the future might bring.

We tried to convince them that they were having as good animals as the population, but I can now say that it was deliberately untrue. One day in January, 1945, I was informed that the German agricultural expert was to accompany me on every farm in the Island to find the cattle they required for slaughter.

The following day we started on our mission but having interviewed the farmers on whom we called the day previous, no animals could be found—the cows were giving too much milk or the heifers were wanted for replacements on a later date.

These refusals gave rise to a rather heated conversation accompanied by certain threats, but it was eventually left to us to find the required animals.

Consequently the following order was received the next day.

On the inspection of various stocks of cattle by my agricultural expert, with Mr. de Garis it was found that 400 head

of cattle can be delivered to the troops. The selection of the animals shall be effected by Mr. de Garis in accordance with the procedure discussed with him. The delivery of the animals to be effected as for slaughtering already carried out. The same applies to the accounting and classification. Beginning for the week, 29-1-45, 50 animals shall be delivered weekly. The time of delivery shall in each case be Mondays and Tuesdays from 2-4 P. M. at the harbour number to be delivered, 25 each time. Signed, Schneberger, Militaerverwaltungsrat.

At the start it was comparatively easy to find animals—nearly all farmers had one or two animals they were prepared to dispose of — but towards the end we were compelled to draw from better class animals, especially cows. We reached the stage when practically all farmers had contributed 25% of their already small herds and in some cases a much higher percentage than this.

The annoying part for the farmer was that after having delivered his cow to the Germans, presumably for slaughter, it was quite possible that if this cow was found to be giving two or three pints of milk, they might decide to send her on one of their units which might be situated quite near to the farmer's homestead. Representations were made to the Germans to prevent this, but again, they wanted to do things in their own way.

The number requisitioned was 685 bulls, cows, heifers and steers for the Germans and 110 for the population. These numbers did not include animals condemned for slaughter.

It is quite certain that had the occupation continued for another winter our herds would have been in a sad plight.

I must admit that the requisitioning of good animals did not appeal to the breeders, neither was it pleasant for those responsible for the requisitioning, but the breeders realised the position and helped all they could, no doubt they preferred to deal with us rather than the Germans who might not always have allowed the breeder to select the animal he wished to give up. The Germans never knew how we conducted our requisitioning and that is the reason why we did not want them with us.

We valued the animal on the hoof taking into consideration its breeding value, if any, and the owner received that price irrespective of its meat value.

The price was agreed upon with the owner and every endeavour was made to arrive to the best mutual arrangement possible under the circumstances.

Among some of the anxieties we had during the occupation regarding the breed was whether the Germans would interfere with our breeding and perhaps introduce some other foreign breed for crossing purposes. I must say, to our great relief, that no such suggestion was even made, neither have we any reason to believe that they shipped Island animals to Germany.

Never before had we in the Island really understood what our freedom meant to us, this was taken for granted. But after these five long years of occupation with all the worries and restrictions we have been subjected to, we shall now in the future appreciate and value our freedom as never before.

In June, 1940, the keeping of calves was restricted in order to save the milk for the population, the number being fixed at 450 per annum and this was continued until six months prior to the Liberation when owing to our precarious food position, no calves were allowed to be kept. Each week applications were sent to our office by those breeders who wished to keep a calf. The Herd Book Council was the authority to decide which calves could be retained. Each week members of the Council inspected the calves applied for, together with the dams. The allotted number was allowed to be kept provided that in the opinion of the members the calf was worth keeping.

The calves not accepted had to be slaughtered and often included a number of very useful heifer calves. I must say that the keeping of calves under the conditions we experienced, with the small quantity of milk allowed, and at certain periods with no meal of any description resulted in the majority of the calves being much undersize.

Now that we had left behind the difficulties of the occupation—the great demand for Guernseys in England together with the high prices ruling, led us to consider whether we could spare a number for export to help the farmer who wanted money to effect the repairs and improvements to his farm which had been sadly neglected and impossible to effect during the pas tfive years, and this without too seriously depleting the milk supply of the Island. New money would thereby come to the Island and be soon circulated.

Our members were of opinion that no heifer calves under 10 months should be exported. Eventually 100 cows and heifers over six months in calf were allowed to be exported from the date of Liberation to December 31, 1945. There was no restriction on the export of animals outside this category with the exception of heifer calves under 10 months of age. Of this number 50 were exported to England and 50 were exported to Alderney for the rehabilitation of their cattle industry.

Between January 1 and March 31, 1946, 50 cows and heifers in calf over six months were allowed to be exported. Again with no restriction on animals outside this category with the exception of heifer calves under 10 months of age.

With reference to future exports, the question was under consideration when I left the Island.

The States Committee for Agriculture and Fisheries, which is the licensing authority with a view to fairness to both buyer and seller, resolved that a buyer could not be granted licenses for more than six animals and farmers are restricted to the sale of one animal during each period. These restrictions apply only to cows and heifers over six months in calf.

The resolution does not affect the sale of animals for the rehabilitation of Alderney. Since the Liberation we exported 32 bulls and 290 cows and heifers to England and Alderney. About 800 calves have been registered since the Liberation, but I must confess that until these become cows there is bound to be an interim period, when you take into consideration that no calves were allowed to be kept for six months prior to the Liberation and with the restricted number allowed to

be kept during the occupation.

We have now about 200 cows being recorded for the Advanced Register, the highest number we have had since A. R. testing was started about 35 years ago. All recording had to cease during the occupation, but was restarted two or three months after the Liberation.

Our breeders are very keen on recording their cows at present. The rules and regulations governing our A. R. test are being revised in order to encourage recording as much as possible, but unfortunately our supply of feeding stuffs we import from England, which is already rationed, will be further cut down 25% at the beginning of this month and the price will be nearly trebled for some feeding stuffs, to what it was, before the war.

During the occupation, with our recorded cows gradually decreasing, we were compelled to divert somewhat from our rules governing the qualification of bulls. We accepted bulls on the performance of their grandams, otherwise the number of bulls which could be kept would have been limited to a few. The Council of the E. G. C. S. H. B. have kindly rescinded their rule for two years in order that these bulls may be registered on the English Herd Book.

I must remind you that the R. G. A. and H. Society was 100 years old in 1942. Had it not been for the occupation we would, without a doubt, have celebrated such a great event in the history of any Society in a manner which would be appropriate and fitting. I must say that in 1941 I started reviewing the work of the Society since its formation in 1842. After collecting many pages of notes I was compelled, through the light giving out and other reasons, to give up the work.

We have asked Mr. B. C. de Guerin, the Guernsey representative of the American Guernsey Breeders' Journal, to compile the review of the Society's activities from 1842-1942, and I hope that in the near future you will receive a copy of this Review.

In going through our records I find the first mention of a market for Island stock in U. S. A. in the year 1871. It was stated in a letter from a gentleman in Philadelphia, well-known in the Island, that three Guernsey heifers had been sold for $1,200 and the writer strongly advised local breeders not to part with their best stock for the sake of four or five pounds above market price. He assured the Society that the Guernsey breed only needed to become better known in U. S. A. to excel in popular favour those of Jersey.

In 1877 we find the first record of U. S. A. buyers visiting our Annual Show especially to make considerable purchases of our best animals. Unfortunately, no names were given and no prices mentioned but it was pointed out that in U. S. A. great attention was being paid to the butter fat qualities of the breed.

In 1882, Mr. Hoxie, an American farmer, Secretary of the American Dutch Herd Book, visited the Island. Following the establishment of the Island Herd Book in 1882 a letter was received from the Guernsey American Herd Book Club suggesting an amalgamation. It would seem as if the Island Committee viewed the position with some suspicion and hesitated for some reason or other, so soon after the establishment of the Herd Book to embark on such an enterprise, but they were quite prepared to correspond with the Club in the interest of the Island.

In the following years quite a number of animals were exported to U. S. A.

In 1892 many prize winners at our Annual Show were sold for export to be exhibited in the Grand International Exhibition at Chicago, and I find the following in the next year's records—after this famous universal test it was proved that the Guernsey cow is the best in the world for the production of butter in quantity, richness and quality. In 1911, Mr. W. W. Marsh of Waterloo, Iowa, offered a premium of 100 pounds for the best milk and butter fat record in 365 days.

In 1912 a cup was offered by our dear old friend Mr. C. L. Hill which I am delighted to see with us today, for the best milk and butter fat test. During the preceding years the export trade was well maintained; in 1914 over 800 animals were exported to this country.

In the following years the Island was visited by several prominent American breeders and also members of The American Guernsey Cattle Club. Especially in 1925 at our Annual Show we had the honour of welcoming a most distinguished company of Americans, your President, the late Mr. Robert Scoville, Mr. Charles Hill, Mr. R. L. Benson, Mr. F. Babson, Mr. J. L. Hope, Professor Grout and last but by no means least, our dear friend Mr. Gordon Hall who is considered in the Island to be one of us, rather than an American.

In 1927 as many of you will remember the Island was honoured by a visit of the American Pilgrimage which included many prominent Guernsey breeders. That great event still clings to our memory and of which we have spoken many times since. Those friendships made during that short time you were with us have never been forgotten and I sincerely trust that at no distant date we in the Island will have the pleasure once again of meeting you on Island soil and where I can assure a most cordial welcome awaits you.

It is true that in the years which followed not a great number of animals were exported to this country, in fact, since 1937 none have been exported. I look forward with confidence in the future and it is my earnest hope when we have had the opportunity of building up our herds once again, that the export trade to this country will again revive. I need hardly mention how much the visits of American buyers were appreciated and welcomed by our breeders and how much it has helped them financially—that is well-known to many of you and I believe we can truthfully say that many good animals came from the Island. If that time comes, and I certainly hope it will come, for you to import our cattle again I feel confident that you will not be disappointed with the standard of the breed in the Island.

During the past years many of our American friends and breeders have passed on, and in this connection I must say that during the occupation of the Island over 80 of our members passed away and amongst them many prominent breeders—but such is life, we pass on—others replace us.

In conclusion, Ladies and Gentlemen, may I once again thank you most cordially for the honour conferred on me and not only on me but on the breeders of th Island of Guernsey. On behalf of the Royal Guernsey Agricultural and Horticultural Society, which in conjunction with The American Guernsey Cattle Club, have the same ideal in view—the prosperity and betterment of the Guernsey cow. May I also express my sincere hope that the great friendship and mutual understanding which has so long existed between these two Societies will continue until time with us shall be no more.

Alderney

On Sunday, June 23, 1940, the population of Alderney left their beloved Island and evacuated to England and what a terrible wrench it must have been for those farmers, many of us knew, to leave behind all their animals and belongings, beyond a small handbag they took with them, not knowing what would happen to the cattle, with no one left behind to look after them, or what would be the ultimate destiny of their Island.

On the same day the acting Lieut. Governor of Guernsey issued an order that the Alderney animals were to be requisitioned and brought over to Guernsey. Consequently, a number of Guernsey farmers with helpers volunteered to carry out the order and proceeded to Alderney on the Tuesday morning.

On arrival they noticed that the shops, houses and public buildings had already been broken into. In some of the houses, suitcases half-packed, tables laid for a meal and only partly eaten—a most distressing sight. A number of cattle, horses and pigs were running loose in the streets, a number of pigs, calves and poultry confined in backyards, were half dead. These were immediately turned loose and fed. Cows in full milk were naturally very much overstocked and could only be milked with difficulty and in small quantities at a time. Some of the stock which was too far gone to be saved, most of the dogs and cats to prevent them from starving, and horses too old to be of any use or diseased, were shot. Some of the Alderney farmers had shot their animals in the stalls before leaving.

Our farmers and helpers collected the cattle which had wandered in all directions and drove them towards the harbour for shipment. This was most difficult as they had to be driven down the steps to the lower landing stage.

The two boats doing the service were loaded and came back to Guernsey the same day and for the next three days went to Alderney and returned loaded each evening. The total number brought over was 224 cows, 150 heifers, 5 bulls, 20 steers, 20 horses, 3 ponies, 30 pigs and a number of pig carcasses.

Besides the animals, some implements, harness, cattle foods and all the contents of the Royal Alderney Agricultural Society's office were brought over. Also a number of silver cups belonging to Alderney farmers.

The boats returned to Alderney on the Friday following. One had to return light and the other was loaded with pigs, but owing to the State of chaos in Guernsey after the harbour had been bombed and machine gunned this boat proceeded to England with its cargo of pigs.

I must say that those farmers and helpers who went over to Alderney to rescue the animals were running a great risk of being bombed or taken prisoners by the enemy, bearing in mind that German planes were continually over that Island during their work of evacuation.

However, I am thankful to say that they all returned safely after accomplishing their difficult and dangerous task.

In Guernsey another party of farmers and helpers were hard at work unloading the cattle as they arrived.

We had to be on the watch for the return of these boats as there was no communication with Alderney. Finding pastures at that time of the year for all these animals was not an easy matter, but eventually we were granted permission to use the airport and 150 were taken there.

To add to our troubles, on the following Sunday when the Germans occupied the Island, all these animals had to be immediately removed from the airport.

Consequently, farmers were asked to take charge of the Alderney animals. Cows giving milk soon found a home, but payment had to be made to farmers for keeping other stock.

In connection with the evacuation of the Alderney cattle will always be remembered the sad calamity which befell five of our volunteers who were helping to unload the cattle and who lost their life in that dastardly raid on the harbour by the Germans. Messrs. Peter Le Novry, Frank J. LePage and his two sons, Frank and Roy, and Frank A. de Garis.

The keeping of the Alderney cattle under these conditions continued until May, 1941, when it was decided that it would be in the interest of Alderney to dispose of them, there being always the risk of some dying and some having to be slaughtered. Therefore, all the cattle and horses were valued and sold to farmers in Guernsey.

Then further trouble arose—that of identification. Although we had the white identification forms, considerable time was spent in trying to find a certificate to correspond with the animal and in many cases it was just impossible to do so. The original registration certificates had probably been destroyed or taken away by the owners. Some time later the Alderney Salvage continued bringing over goods from that Island to prevent them being seized by the Germans and which were sold by auction in Guernsey.

Approximately 9,500 pounds was realised by the sale of the cattle, implements, etc.

Marvellous work has been done by the British Government in Alderney after the terrible devastation by the Germans to the farms, houses and land, but it will be some time before the farmers, who are steadily returning, will be able to resume their normal lives and continue their agricultural industry as they have done for generations. Until that opportune moment they will be compelled as they are doing at present—to continue farming communally.

I have had the privilege of visiting that Island on three occasions since the Liberation and I can assure you that the Alderney people are deserving of every sympathy. They return to their beloved Island to find their homes

damaged and with absolutely nothing left in them. We have already supplied them from Guernsey with 58 cows and a few heifers, which included all the animals of the States farm which have been sent as a gift to the States of Alderney from the States of Guernsey. It is hoped that more animals may be bought in Guernsey in order that the Alderney farmers may have a really good start once again.

I must add that our Lieut Governor, Lieut. Gen. Philip Neame, V. C., C. B., D. S. O., who is the President of the Alderney Rehabilitation Committee, is taking a really keen and personal interest in the Welfare of the Alderney people.

Greyholme Dispersal

GREYHOLME Guernseys were dispersed at the Farm, East Greenwich, R. I., on April 22. The 116 head sold for $39,335, or an average of $339.09. Greyholme was established in 1923 by C. Prescott Knight. The foundation was sold to Mr. Knight by Gordon Hall and consisted of 36 animals including nine daughters of Sequel's Slogan and four daughters of Sequel's Lodestar. Through most of the years the Slogan blood was predominant. Walter A. Cook was superintendent of the herd for some 21 years.

After the death of Mr. Knight the herd was run successfully on more or less of a commercial basis, although consisting entirely of pure breds. Because of the ill health of Mr. Cook the Knights decided to dispose of the herd but keep the farm. Several months ago the herd was sold intact to Abraham Spungin, who owned it at the time of the dispersal. There were some 35 daughters of Ultra Merrymaker, a grandson of Langwater Merrymaker and Langwater Pharaoh. While it had been impossible to test these daughters during the past three or four years, the two or three that were tested showed good promise. These animals were the tops of the sale.

Honors for the tops were divided between Greyholme Merry Sapphire and Greyholme Merry Helen, each selling for $1,150, the former being purchased by V. S. and F. M. Shelley, Perkasie, Pa., and the latter by S. M. Aldrich, Rehoboth, Mass. Four other head sold for between $1,000 and $1,100.

The heavy buyer was Henry Herbener, Thomasville, Ga., who secured the aged bull, Ultra Merrymaker, and 24 females for $7,305. Second heavy buyer was Mr. and Mrs. Shelley, who purchased four head for $4,325. S. M. Aldrich was the third heavy buyer securing five head for $3,760. Fred T. Rogers, Newport, R. I., paid $3,315 for nine head, while Chauncey Stillman, Amenia, N. Y., secured nine head for $3,195.

Mr. and Mrs. Shelley are new breeders having purchased the Celebrity Farm at Bedminster that was formerly owned by Ted Steele, the orchestra leader. They recently secured as herd sire a son of Foremost Gold Bond out of Antietam Garnet. Mrs. Shelley is the daughter of T. W. Shaw, Doylestown, Pa.

It was a good dispersal with a rather slow bidding crowd for part of the sale and well spirited toward the end because the weather had changed and become very cold. Much credit should go to Walter Jones, who did an excellent job of fitting and training the animals to lead in the ring. The herd was in very fine condition.

The sale was handled by the Pate Sales Company with Harry Pate reading pedigrees, E. M. Granger, Jr., as auctioneer, and James M. Harper, secretary of the Massachusetts Association, passing the slips.

Following is the sales list:

Stuart M. Aldrich, Rehoboth, Mass.
- Greyholme Windy Princess..... $475
- Greyholme Merry Keepsake..... 1,000
- Greyholme Fair Cherub..... 460
- Greyholme Merry Helen..... 1,150
- Greyholme Merry Hilda..... 675

Alfred Averill, Abington, Conn.
- Greyholme Merry Flirt..... 310

M. C. Briggs, Portsmouth, R. I.
- Greyholme Merry Joyful..... 275
- Greyholme Valiant Countess..... 300

A. W. Brooksbank, Brookmoor Farm, Old Saybrook, Conn.
- Greyholme's Noble Mermaid..... 275
- Greyholme Merry Brunette..... 350

A. C. Browning, Shannock, R. I.
- Greyholme Fair Heather..... 360
- Greyholme Gay Mehitabel..... 200
- Greyholme Merry Colleen..... 260

C. B. Ceppi, Jamestown, R. I.
- Greyholme Merry Doris..... 230
- Greyholme Merry Duchess..... 275
- Greyholme Lucette..... 375

Ernest T. Champlin, Newport, R. I.
- Greyholme Merry Prudence..... 250

Mrs. Helen M. Danforth, Providence, R. I.
- Greyholme S. Suzanne..... 440

C. R. Edwards, Kenyon, R. I.
- Greyholme Dahlia..... 115
- Greyholme Valiant Regent (Bull).. 150

Lee D. Embich, Milford, Conn.
- Greyholme Valiant Myrtle..... 310
- Greyholme Valiant Hope 275
- Greyholme Valiant Tulip..... 435
- Greyholme Donna..... 370
- Greyholme Valiant Belinda..... 320
- Winnisquam Vedonia..... 260

Z. H. Gardener, East Greenwich, R. I.
- Greyholme's Slogan's Venus..... 100

Leonard Giglio, Andover, Conn.
- Greyholme Merry Priscilla..... 140
- Greyholme Merry Daisy..... 190
- Heifer..... 100

T. H. Guerin, Glendale, R. I.
- Greyholme Cosette..... 290

Hamptonburgh Farm, Inc., Goshen, N. Y.
- Heifer..... 60
- Heifer..... 60
- Greyholme Fair Ellen..... 140
- Heifer..... 100
- Bandleader's Vedonia..... 160

Henry Herbener, Thomasville, Ga.
- Ultra Merrymaker (Bull)..... 625
- Greyholme S. Evette..... 330
- Greyholme Merry Irene..... 110
- Greyholme Merry Favorite..... 330
- Greyholme Merry Patience..... 320
- Greyholme Fair Emily..... 100
- Heifer..... 200
- Greyholme S. Arlene..... 385
- Greyholme Gay Linda..... 200
- Greyholme Merry Elf..... 250
- Greyholme Gay Topsy..... 180
- Greyholme Merry Martha..... 425
- Greyholme Merry Dimples..... 375
- Greyholme Gay Countess..... 160
- Greyholme Merry Welcome..... 400
- Greyholme Merry Opal..... 110
- Greyholme Fair Patience..... 240
- Greyholme Merry Patty..... 330
- Greyholme Merry Sparkles..... 325
- Greyholme Gay Melba..... 240
- Greyholme S. Rosetta..... 310
- Greyholme Gay Velma..... 330
- Greyholme Fair Minute..... 360
- Greyholme Fair Frances..... 200
- Greyholme S. Water Witch..... 470

Rand Butler Jones, Stonington, Conn.
- Greyholme Valiant Favor..... 400

Greyholme Valiant Bessie..... 340
C. C. Kenyon, Kingston, R. I.
Greyholme Valiant Siren..... 260
Greyholme Merry Rosella..... 310
J. W. S. Lillibridge, East Greenwich, R. I.
Greyholme Gay Grenadier (Bull).. 180
Ira Lloyd Litts, Saunderstown, R. I.
Heifer..... 510
W. H. Mathewson, Jr., Johnston, R. I.
Greyholme S. Cornelia..... 115
Frank Paquin, Newport, R. I.
Greyholme Merry Victory (Bull)... 185
Howard Peck, Old Mystic, Conn.
Greyholme Nasturtium..... 215
Greyholme Valiant Starlight..... 300
Clayton L. Peckham, Putnam, Conn.
Greyholme Gay Coquette..... 300
Mrs. Theodate Pope Riddle, Farmington, Conn.
Windy Meadows' Princess..... 260
Greyholme Valiant Persis..... 300
Greyholme Valiant Bopeep..... 600
Greyholme Merry Wilma..... 500
Greyholme Marietta..... 330
Greyholme Merry Charmeuse..... 450
Fred T. Rogers, Newport, R. I.
Greyholme S. Lilac..... 300
Greyholme Merry Twinkle..... 500
Greyholme S. Babette..... 325
Greyholme Fair Sunbeam..... 340
Greyholme Valiant Olive..... 300
Heifer..... 100
Greyholme Merry Rex (Bull)..... 250
Greyholme Valiant Pauletta 350
Greyholme Mary Alma 850
Carl M. Sharpe, Abington, Conn.
Greyholme Valiant Pauline..... 300
Greyholme Merry Joyce..... 310
V. S. & F. M. Shelley, Perkasie, Pa.
Greyholme Merry Juanita..... 1,100
Greyholme Merry Julia..... 1,000
Greyholme Merry Witch..... 1,075
Greyholme Merry Sapphire..... 1,150
Chauncey Stillman, Amenia, N. Y.
Greyholme Merry Paula..... 485
Greyholme Gay Governess..... 290
Greyholme S. Marjoy..... 420
Greyholme S. Buttercup..... 320
Greyholme S. Donetta..... 310
Greyholme Fair Nettie..... 320
Greyholme Harmony Lass..... 370
Greyholme S. Valeria..... 350
Greyholme Fair Butterfly..... 330
Clifford A. Stimpson, North Stonington, Conn.
Greyholme S. Naomi..... 210
Greyholme Gay Geraldine..... 140
Marquise Lela de Talleyrand, Abington, Conn.
Greyholme Valiant Joyous..... 410
Louis Uribe, Emondo Montelegre, Costa Rica
Greyholme S. Tranquil..... 300
Greyholme S. Hopeful..... 295
Greyholme Sophia..... 280
Greyholme Fair Hortense..... 270
Greyholme Fair Miriam..... 300
Greyholme Gay Clematis 260
Joseph Walker, West Tisbury, Mass.
Greyholme Evelyn..... 210
Greyholme Valiant Suzette..... 200
A. E. Wheaton, Lebanon, Conn.
Greyholme Merry Content..... 320
Greyholme Merry Mirth..... 310
Raymond M. Wilder, Jr., Hughesdale, R. I.
Greyholme's Marigold..... 290

South Carolina State Sale

THE 23rd annual sale, sponsored by the South Carolina Guernsey Cattle Club, was held at the South Carolina State Fair Grounds, Columbia, on Tuesday, May 7. Great credit should be given the South Carolina Guernsey Cattle Club for their splendid work during the past 23 years of handling this sale. It is a recognized fact that the association has made this sale a place where the smaller breeder can market his cattle. Certain requirements have been set up and if a breeder, either large or small, meets these requirements, he may sell his cattle at this sale. The smaller breeder is urged to consign to the State Sale and take the money he gets from the sale of his consignment and use it toward buying a better sire—one that will help him continue to breed better cattle.

This year 46 head sold for a total of $20,080, or an average of $436.52. This is an increase over last year's sale and when it is considered that the top sold for $950—yet the average held up to $436—one will realize that all the cattle must have been well received. Cattle at the end of the sale brought as much or more than some that were sold at the start of the sale.

The top of the sale, Sunshine's Maxim Rosemary, consigned by L. E. Stroud, Sunshine Farm, Great Falls, S. C., was purchased by W. Scott Shepherd, Lumberton, N. C. She was a daughter of Clear Spring's Maxim out of a daughter of Quail Roost Lucky King. Contending bidders were C. P. Ashley, Ware Shoals, S. C., and B. Y. Vann, Pecan Hill Farm, Thomasville, Ga. The three tops of the sale were purchased by Mr. Shepherd.

The second high animal, Klondike Loramine, sold for $750. She was by Mobjack Laddie, A. R., out of a daughter of Argilla Knight. "Loramine" was bred by Thurmond Chatham and consigned by J. C. Self, Selfdale Farm, Greenwood, S. C.

The top buyer was B. Y. Vann, Pecan Hill Farm, Thomasville, Ga. From "Doun in Souf Gawga" B. Y. Vann came to purchase 13 head for a total of $5,365 and he was contending bidder on several of the other tops.

Just prior to the sale a judging contest was held to determine the best fitted animal of the sale. C. G. Cushman, extension Dairy Specialist, W. L. Abernathy, secretary of the State Association, and R. A. McLaughlin, field representative of The American Guernsey Cattle Club, officiated. The decision was close with Sonnylaine Bright Bellona, consigned by Mrs. O. P. Suber, Sonnylaine Farm, Whitmire, S. C., taking top honors. A beautiful silver loving cup will be presented to R. H. Lemmon, Jr., Whitmire, S. C., for winning the fitting contest.

The sale was managed by George B. Salley, Orangeburg, S. C., and Col. Tom McCord was the auctioneer. While the sale was a bit slow, it was the concensus of opinion that George and Tom did a grand job and got the last dollar on the animal for all the consignors.

Following is the sales list:

F. W. Andrews, Whitmire, S. C.
Essie of Jonquil Farm..... $405
C. P. Ashley, Ware Shoals, S. C.
Pleasant View Sensation Millie.... 400
Jim-Ann Farm's Lady Maxim..... 325
Sonnylaine Bright Bellona..... 410
Zimalcrest King Suzanne..... 325
Zimalcrest King's Glen..... 325
Caughman Brothers, Lexington, S. C.
Gippy Golden Bertha..... 580
Dr. Grady N. Coker, Canton, Ga.
Golden Glow Maxim Beth..... 600
Golden Glow Cavalier Marie..... 300
Gippy Peerless Linden..... 410
B. H. Goodson, Sumter, S. C.
Sequel's Palmetto Julia..... 510
Brays Island Pansy..... 350
Myrtledale's K. Lorene..... 475
Ester of Tanglewood..... 450
J. B. Guess, Jr., Denmark, S. C.
Improver's Daisy Belle..... 600

Gunter's Guernsey Farm, Wagener, S. C.
Beaver Creek Sapphire..... 350
L. W. Jordan, Union, S. C.
Lendolure Valiant Anna..... 390
Sonnylaine Queen Coronet..... 325
Oakhurst Joan..... 700
J. H. Klintworth, St. Stephens, S. C.
Clear View Scotch's Daisy..... 280
Sonnylaine Maxim Faye..... 280
Belfry's Improvess..... 370
M. E. McGuinn, Spartanburg, S. C.
Riegeldale Sensation Barbette..... 275
W. Scott Shepherd, Lumberton, N. C.
Dukes Dale Busybody..... 510
Sawaga Maywick's Red Bess..... 710
Klondike Loramine..... 750
Sunshine's Maxim Rosemary..... 950
Spring Farm, Fort Mill, S. C.
Brays Island Cosmos..... 480
Invadale Lucy's Jane..... 225
O. P. Suber and R. H. Lemmon, Jr., Whitmire, S. C.
Major's Mary Louise..... 335
Reveller King's Rose Vista..... 500
B. Y. Vann, Thomasville, S. C.
P. V. Noble Omelia..... 555
Hazelwood's Eugenia..... 355
Dukes Dale Zylpha..... 295
Beaver Creek Patricia..... 305
Sawaga Improvement Joanna..... 275
Edisto Farm's Justine..... 450
Edisto Farm's Minnie..... 700
Myrtledale's Holly Lou..... 700
Jean's Oakhurst Pauline..... 340
Bessie of Kerr's Dairy Farm..... 390
Clear View King's Mary..... 525
IMS Belle Victory..... 175
Sonnylaine Queen Annette..... 300
Mrs. Evelyn T. Wannamaker, Orangeburg, S. C.
Kimbrough's Saluda Rose..... 320
Appin's Quality..... 500

Fairlawn Dispersal

THE Fairlawn Farms herd was divided and most of the main breeding families were taken to the new farm at Port Chester, N. Y. The remaining 113 head stayed at the original farm at Adelphia, N. J., and were sold on May 16. It was a complete dispersal of the herd in New Jersey but does not mean the discontinuing of Fairlawn Guernseys, as the herd will be carried on in their new location.

The 113 head sold for $48,295, an average of $427.39. The top of the sale was Fairlawn Peerless Dianthus, purchased by Rodney O. Unz, Sharon, Conn., for $1,725. She was a seven-year-old daughter of Green Meadow Peerless. Charles B. Bolton, Lyndhurst, Ohio, purchased Fairlawn K. Gay Levity for $1,700, with Mr. & Mrs. Francis V. Crane and Sam Price as the contending bidders. Mr. Unz also purchased Skyline Revelation for $1,650.

The 17 bulls offered in the sale ranged from $75 to $775, or brought an average of $332.06.

F. T. Bedford, Greens Farms, Conn., purchased four head for $3,350; Dr. G. L. Timanus, Queenstown, Md., eight head for $3,225; Mr. & Mrs. Francis V. Crane, Millis, Mass., five head for $2,760; Alden T. Merrill, Winthrop, Maine, eight head for $2,405, and Mrs. Helena S. Raskob, Centerville, Md., purchased three head for $2,525.

Louis McL. Merryman & Sons managed the sale with Mr. Merryman in the box, John W. Bussey, Milton Dance and Louis Merryman, Jr., in the ring and E. M. Granger, Jr. as auctioneer.

Following is the sales list:

Abbotts Dairies, Inc., Westville, N. J.
Fairlawn Actor's Jecava..... $210
Fairlawn Actor's Ionita..... 1,050
Adohr Milk Farms, Tarzana, Calif.
Fairlawn Actor's Levity Prince (Bull) 550
Emmett Beazley, Sparta, Va.
Fairlawn F. P. Jarlene 750
Fairlawn K. Jolice..... 435
W. L. Beazley, Alps, Va.
Fairlawn K. Ivory..... 500
R. D. Becker, West Berne, N. Y.
Fairlawn H. Jaskin (Bull)..... 250
F. T. Bedford, Greens Farms, Conn.
Fairlawn H. Immortal..... 1,150
Fairlawn Actor's Jella..... 375
Fairlawn Actor's Indigo..... 600
Fairlawn Idagem..... 1,225
Mrs. Dexter Blagden, Red Bank, N. J.
Fairlawn F. P. Jack (Bull)..... 275
Charles B. Bolton, Lyndhurst, Ohio
Fairlawn K. Gay Levity..... 1,700
E. J. Brookhard, Celina, Ohio
Fairlawn F. P. Izora..... 925
W. P., P. L. and Angie Brundige, Columbus, Ohio
Fairlawn L. Gladness..... 500
Fairlawn L. First Light..... 1,025
Fairlawn L. Frisky..... 475
Amos Bryan and Paul S. Bryan, Perkasie, Pa.
Fairlawn Performer's Chief (Bull).. 775
Frank Bunnell, Waynesboro, Va.
Fairlawn K. Valentine..... 235
Henry I. Christal, Yorktown Heights, N. Y.
Fairlawn L. Feather..... 750
Fairlawn F. P. Judy..... 500
Coronation Surprise..... 750
Reginald A. Cleveland, Eatontown, N. J.
Fairlawn Actor's Jasper (Bull)..... 200
Reginald M. and Denise G. Cleveland, Eatontown, N. J.
Fairlawn Peerless Doreen..... 235
Reginald M. Cleveland & Reginald M. Cleveland, Jr., Eatontown, N. J.
Graceland Golden Chic..... 125
Edgar H. Cramer, Mt. Holly, N. J.
Valkyrie Nan..... 160
Fairlawn Harpist..... 125
J. Warren Cramer, Mt. Holly, N. J.
Fairlawn H. Alert (Bull)..... 150
Mr. & Mrs. Fancis V. Crane, Millis, Mass.
Fairlawn H. Honeymoon..... 160
Fairlawn Levity..... 825
Fairlawn F. P. Mirthful..... 400
Fairlawn L. Girlie..... 750
Fairlawn L. Hyalite..... 625
Dr. E. H. Cushing, Chardon, Ohio
Fairlawn F. P. Glamorous..... 900
G. W. Danenhower, Marlton, N. J.
Phillips Peerless' Elenora..... 185
Fairlawn Actor's Jennet..... 75
G. D. de Garno, Colts Neck, N. J.
Fairlawn Dulce..... 150
Boyd Fullerton, New Brunswick, N. J.
Fairlawn Actor's Radiant (Bull).... 175
L. V. Gallimore, Greensboro, N. C.
Fairlawn K. Julip..... 300
Fairlawn K. Heroine..... 700
Fairlawn F. P. Jute..... 300
Gallina Brothers, Flemington, N. J.
Fairlawn F. P. Juggler (Bull)..... 300
Mrs. Elmer H. Geran, Matawan, N. J.
Fairlawn Actor's Leader (Bull)..... 285
H. J. Haga, Abingdon, Va.
Calf..... 50
Fairlawn H. Jonathan (Bull)..... 75
Hubert J. Harriett, Medford, N. J.
Fairlawn Actor's Jaunty..... 200
Fairlawn Actor's Jill..... 185
Fairlawn Peerless Damsel..... 135
T. Holt Haywood, Clemmons, N. C.
Fairlawn Cantata..... 200
Fairlawn Coral..... 185
Fairlawn Pat..... 250
Fairlawn Pic..... 250
Carl Irwin, New Richmond, W. Va.
Fairlawn F. P. Jubilant..... 200
Carrol Irwin, New Richmond, W. Va.
Fairlawn F. P. Chance..... 300
A. M. Kennel, Honey Brook, Pa.
Fairlawn Carol..... 325
Fairlawn F. P. Insistent..... 200
Fairlawn H. Ambassador (Bull).... 100
Gordon P. Ludlow, Bridgehampton, N. Y.
Oaks Farm Hazel..... 100
Fairlawn F. P. Jock (Bull)..... 225

Frank McVaugh, Hockessin, Del.
Fairlawn K. Idora..... 300
Henry D. Mercer, Freehold, N. J.
Fairlawn Peerless Egypt..... 550
Alden T. Merrill, Winthrop, Maine
Fairlawn Actor's Judith..... 185
Fairlawn H. Incense..... 300
Fairlawn F. P. Jane..... 225
Fairlawn H. Hattie..... 275
Fairlawn K. Jessica..... 185
Fairlawn H. Imagess..... 510
Fairlawn Peerless Georgette..... 550
Fairlawn Actor's Jade..... 175
L. G. Moore, Lancaster, Pa.
Fairlawn K. Informal..... 425
Chas. P. O'Connor, West Chester, Pa.
Fairlawn Peerless Hermosa..... 500
Fairlawn Actor's Interim (Bull).... 550
G. T. Pack, Wrightsville, Pa.
Fairlawn Actor's Isabinda..... 210
Harry Pate, Trenton, N. J.
Fairlawn F. P. Foam..... 210
Fairlawn Actor's Incentive..... 275
Quaker Oats Company, Chicago, Ill.
Fairlawn F. P. Jilda..... 350
Barbara F. Ralston, Waynesboro, Va.
Fairlawn F. P. Junebug..... 250
Helena S. Raskob, Centerville, Md.
Fairlawn L. Greta..... 975
Fairlawn K. Hoplite..... 825
Fairlawn K. Irmaine..... 725
Z. W. Redd, Fox Chase, Philadelphia, Pa.
Phillips Fairlawn Peerless (Bull).... 725
Fairlawn K. Hummingbird..... 335
Fairlawn K. Heather..... 225
Wyebrook Colleen Rose..... 300
Kortemus Schanch, Adelphia, N. J.
Fairlawn Actor's Juror (Bull)..... 85
Victor Schlaegel & Son, Groveport, Ohio
Fairlawn F. P. Juniper (Bull)..... 450
S. J. Schwinn, Baltimore, Md.
Heifer Calf..... 150
Fairlawn Peerless Estelle..... 300
Harry B. Shenk, Strasburg, Pa.
Bess of Fairacres..... 185
Fairlawn L. Glenora..... 200
Fairlawn H. Flo..... 400
Shoal Falls Farm, Hendersonville, N. C.
Fairlawn Beda..... 335
Fairlawn F. P. Interlude..... 700
Fairlawn F. P. Irome..... 700
Russell Simmons, Bridgehampton, N. Y.
Karena of Garden Creek..... 110
Douglas R. Small, Monkton, Md.
Fairlawn Delna..... 325
Fairlawn Peerless Eiletia..... 1,025
Fairlawn L. Gleam..... 425
G. C. Smith, Easton, Md.
Fairlawn L. Gwynette..... 450
David Stolzfus, Elverson, Pa.
Calf..... 110
H. M. Thomas Co., Convoy, Ohio
Haywood Rosalie..... 175
Dr. G. L. Timanus, Queenstown, Md.
Fairlawn K. Hazel..... 275
Fairlawn H. Ginger..... 350
Fairlawn L. Golden..... 375
Fairlawn F. P. Joffrey (Bull)..... 475
Fairlawn H. Gay Chic..... 275
Fairlawn F. P. Ilene..... 525
Fairlawn F. P. Ernestine..... 575
May's Daisey of Edorah..... 375
Rodney O. Unz, Sharon, Conn.
Skyline Revelation..... 1,650
Fairlawn Peerless Dianthus..... 1,725

Ward Snarr Sale

THE Ward Snarr 2nd Heifer Sale, held Saturday, May 4, at the Charlotte Fair Grounds, was another step forward in creating and developing Guernsey interest in Mecklenburg County, N. C. The sale was well attended despite the cold, dreary weather, and the heifers sold well. Fifty-eight head sold for $22,015, or an average of $379.57. This was an increase of $60 per head over last year's sale. This sale is proving to be a good place for new breeders to get the right sort of heifers and has helped to create interest in a county where there were previously few Guernsey breeders. Last year 16 of the animals stayed in Mecklenburg County with new or fairly new breeders. This year's sale was no exception and more good heifers have found their way into Mecklenburg and the surrounding counties.

During the sale, a cute little red-haired girl (age 11), came up to the desk and informed us she had purchased her first Guernsey. This girl, Zula Biggers Miller, Harrisburg, N. C., purchased Clear View Prince's Jade, that is sired by a son of Quail Roost Maxim's Prince out of an A. R. daughter of Moughon Prince, A. R. She told us she would also like to get the Guernsey Breeders' Journal for a year. This is but one example of the interest created by this heifer sale.

L. G. Traxler, Spartanburg, S. C., was the purchaser of the three top females. Guernsey breeders will remember that Mr. Traxler sold his former herd on March 20, 1945, and will be pleased to learn that he is now reestablishing a herd. The second high of the sale, Riegeldale Emory's Lady, was bred and consigned by the Trion Company, Riegeldale Farm, Trion, Ga. She was purchased by L. G. Traxler for $1,700. Dr. Grady Coker, Canton, Ga., was the contending bidder. "Lady" is sired by Riegeldale Melba's Emory, A. R., out of a great producing A. R. daughter of Bonnie Bess' May King, A. R.

The top heifer was Clear Springs' Majesty's Gay, bred and consigned by A. L. Brown, Clear Springs Farm, Concord, N. C. She was purchased by Mr. Traxler for $2,500. The bid opened at $1,000 and went rapidly to $2,000. It then developed into a two-way race down to the finish between W. T. Harris, Charlotte, N. C., and Mr. Traxler. L. G. Traxler used his best walking horse gait to come in first with a bid of $2,500. He purchased three head for a total of $5,025.

Three of the other heavy buyers were George S. Coble, Lexington, N. C., six head for $1,700; C. B. McNess, Kittaning, Pa., five head for $1,260, and D. F. Cash, Staunton, Va., four head for $1,155.

The sale was managed by Ward Snarr, Siler City, N. C., with E. M. Granger, Jr., as auctioneer. It was the general concensus of opinion that Ward Snarr, W. W. Fitzpatrick and Louis McL. Merryman had done a good job of selecting heifers. The quality was uniformly good throughout and Mort Granger did a grand job of selling.

Following is the sales list:

W. W. Alman, Union, S. C.
Teresa's Daisy..... $180
J. C. Berryhill, Charlotte, N. C.
Grandee's Lady Frances..... 210
W. L. Boswell, Burkeville, Va.
Edisto Farm's Honoria..... 290
D. F. Cash, Staunton, Va.
Edisto Farm's Wren..... 270
Archdale Maxim's Rose..... 285
Palmer Haven's Starlight..... 310
Vaughan's Oza..... 290
J. F. Cash, Staunton, Va.
Buddy's Joanna..... 265
Hillandale St. Patrick's Grace..... 360
George S. Coble, Lexington, N. C.
Resolute's Maxim's Princess..... 405
Terrace Farm's Patty..... 270
Millie of Burke's Tavern..... 310
Arden Colfax Lucile..... 220

Vaughan's Olivia..... 210
Ideal's Princess..... 285
W. A. Corpening, Horse Shoe, N. C.
Terrace Farm's Roberta..... 270
R. E. Crump, Matthews, N. C.
Hughes Diversified Farm Nora..... 270
Palmer Haven's Selma..... 260
E. G. Gallagher, Charlotte, N. C.
Notla Gladias..... 200
L. B. Gallimore, Greensboro, N. C.
Croasdaile's Actor's Teresa..... 450
Maxim's Gay Susie..... 575
John Graham, Cleveland, N. C.
Beau Geste's Patsy..... 250
Royal Count's Francesca..... 245
W. T. Harris, Charlotte, N. C.
Clear Springs E. P. Dottie..... 550
Ruayne Noble Patty..... 475
Charles F. Houser, Lincolnton, N. C.
Hillandale Maxmost's Beulah..... 215
W. H. Leonard, Jr., Salisbury, N. C.
Klondike Lady Slipper..... 500
Love Brothers, Welcome, N. C.
Twin Brook Max's Nancy..... 190
John R. Martin, Chattanooga, Tenn.
Jeanie of Burke's Tavern..... 400
Rance Martin, Hiddenite, N. C.
P. V. Lulabelle..... 205
Mary Anne Farms, Cartersville, Ga.
Quail Roost Choice Girl..... 400
Croasdaile's Princess Quessie..... 435
Hillandale Secret's Goldie..... 300
Curtis Masters, Rocky Ford, Ga.
Appin's Oran's Beauty..... 195
C. B. McNess, Kittaning, Pa.
Coker's King Glory..... 265
Nejasco King's Clara..... 180
Fairlawn Iola..... 385
Hillandale Maxmost Myra..... 230
Raider's Lady Fay..... 200
T. D. Mesimer, Concord, N. C.
Cedarock Dorilad..... 220
Zula Biggers Miller, Harrisburg, N. C.
Clear View Prince's Jade..... 265
Allen Mims, Rocky Mount, N. C.
Rose's Maxim's Lana..... 325
Hamhurst Doris..... 365
W. C. Myers, Union Grove, N. C.
Wakefield Yeoman's Rose Marie... 550
Dr. Charles S. Norburn, Biltmore, N. C.
Notla Haywood's Adeline..... 300
Flossy's Yellow's Girl..... 435
W. Scott Shepherd, Lumberton, N. C.
Arden Colfax Dearest..... 435
Ruayne King's Mable..... 265
Phillip Templeton, Hamptonville, N. C.
Resolute's Maxim's Dinah..... 375
Harris Thurmond, Athens, Ga.
Hillandale Spot's Sarah..... 305
Greenwood's L. Fern..... 200
L. G. Traxler, Spartanburg, S. C.
Clear Springs' Majesty's Gay..... 2,500
Sunshine's Lucky Verabelle..... 825
Riegeldale Emory's Lady..... 1,700
B. Y. Vann, Thomasville, Ga.
Golden Glow Cavalier Patrice..... 275
Golden Glow Cavalier Faith..... 310
Archdale Maxim's Alma..... 315
M. W. Walker, Alexandria, La.
Hamhurst Bright Star..... 245
W. W. Crooms, Macon Ga.
Hadrian's Belle..... 325
Dibb Company, Macon, Ga.
Dinsmore Princess Pinta..... 275
L. D. Eisner, Macon, Ga.
Pine Farm's Elegant Lassie..... 240
First National Bank & Trust Co., Macon, Ga.
Sky Brook Rose Maxim's Roger (Bull)..... 275
Mrs. J. W. Grass, Roswell, Ga.
Klondike Lelah..... 1,400
Clear Springs' Gold Dinah..... 635
G. F. Green, Macon, Ga.
Pine Farm's Shirley..... 225
Renabie Conqueror's Ace (Bull)... 200
J. B. Guess, Jr., Denmark, S. C.
Grassy Grove Maxim's Blossom... 625
Grassy Grove Maxim's Maggie.... 825
P. W. Hamil, Griffin, Ga.
Edisto Farm's Dora..... 250
M. C. Huguley, Griffin, Ga.
Norma's Bonnie Bess..... 855
Mary Anne Farms, Cartersville, Ga.
Renabie Majesty's Ruby..... 250
Reece's Coronation's Kate..... 310
C. F. McCook, Macon, Ga.
Pine Farm's Little Beauty 175
Pine Farm's Anita..... 205
Pine Farm's Rilma's Baby..... 185
Dinsmore Queen Jill..... 410
George T. Morris, Dublin, Ga.
Ben-Bow PE CC. Favor..... 250
R. H. Pearson, Culloden, Ga.
Star's Majestic Lady..... 330
Privateer's Actor's Elsie..... 310
Grand View Crystal May..... 350
Dr. F. B. Rawlings, Sandersville, Ga.
Horace's Lulabelle..... 400
Benny Rigdon, Tifton, Ga.
Highlander's Captain (Bull)..... 385
Robert Rutherford, Culloden, Ga.
Meadow Vista Fanciful..... 400
Eula Bell..... 360
Mrs. George M. Scneer and Frederick Scneer, Eatontown, Ga.
Pecan Hill's McBates (Bull)..... 160
James Sledge, Ty Ty, Ga.
Blossom's Pal's Pride..... 410
James and John Sledge, Ty Ty, Ga.
Riegeldale Ferdinand's Deb..... 435
Glen Haven Twilly..... 410
P. V. Wanda..... 270
W. W. Travely, Thomasville, Ga.
Solomon's Patience..... 425
B. Y. Vann, Thomasville, Ga.
Dinsmore Maxmost Angie..... 425
Clear Spring's Max's Folly..... 425

Georgia G. B. A. Sale

A SALE of registered Guernsey animals was held on April 22, at the Georgia State Fair Grounds, Macon, Ga. This sale was sponsored by the Georgia G. B. A. with Tom McCord as auctioneer.

A good deal of effort had been expended by the Association to bring to this sale some of the best cattle available in the Guernsey breed. Animals were consigned by breeders in four states, with a total of 45 animals selling for a total of $16,470, or an average of $366.00.

Top price of $1,400 went for Klondike Lelah, a four-year-old consigned by Thurmond Chatham, Klondike Farm, Elkin, N. C., and going to Mrs. J. W. Grass of Roswell, Ga. "Lelah" was sired by Mobjack Laddie and is a daughter of Klondike Hatherine. "Lelah" has a record of 8594.5 lbs. of milk and 479.1 lbs. of fat in class FF (pending), and is the dam of Klondike Padilla that sold for $800 as an open heifer. Contending bidder for Klondike Lelah was M. C. Huguley of Griffin, Ga., who purchased second top priced animal, Norma's Bonnie Bess, for $855.

Following is the sales list:

W. E. Amos, Monticello, Ga.
Pine Farm's Lady Maybelle..... $210
Dr. W. W. Cason, Fort Valley, Ga.
Clear View Roseann Maxim..... 410
Dr. E. B. Claxton, Dublin, Ga.
Riegeldale Emory's Duke (Bull)... 335
Coker's King's Blossom..... 310
Reece's Majesty's Sunbeam..... 180
Reece's Bachelor's Bettye..... 250
N. L. Coarsey, Brookfield, Ga.
Governor's Jenny..... 350
Dr. Grady Coker, Canton, Ga.
Pecan Hill's Volliamber..... 185
Peer's Majesty Maxine..... 270
Peer's Majestic Violet..... 300
J. E. Cranford, Macon, Ga.
Ben-Bow NC. Muriel..... 260

Chat . . .

Many West coast breeders were in attendance at the Annual Meeting in Boston and included Mr. and Mrs. George Emde, Dr. and Mrs. Allan Brown, Clifford Knight and Warren Tillson all from California, and Mr. and Mrs. B. Royce of Washington and E. M. Gilland from British Columbia.

Knox County Sale

THE 24th Knox County Sale held at Mt. Vernon, Ohio, on April 17, was highly successful. Forty animals sold for $12,710, or an average of $317.75 that sets a new high mark for the sale. This was done with a $650 top and only three others at $400 each, which shows exceptional uniformity.

O. A. McKee, Leno R. James, and S. A. Hall made up the committee that worked with the State Association. Earl Wright was auctioneer. A fine lunch was served by the Ladies' Auxiliary.

The high spot of the sale was when Ringold Jackie, consigned by Robert D. Musser, sold to Dan Tau, Washington, Pa., for $650. There seemed to be no question in the minds of anyone about her topping the sale. She was a Penn Villa Farm-bred cow, four years old, and carried Foremost breeding throughout.

Shady Lane Farm, Columbus, Ohio, L. C. Wetzel, manager, bought 15 of the 40 head sold and paid $4,945 for them. We understand these are the first pure bred Guernseys at this farm. They have been in the dairy business for years.

Harry M. Runkle, Columbus, Ohio, who recently employed Otto J. Smith to take charge of his 1000-acre tract in Licking County, also bought his first Guernseys. His purchases included nine cows and a bull calf for which he paid $2,520.

Still another starting with Guernseys is Ira S. George, Butler, in Richland County, who secured three head. John Jewett, Hamilton, who is in the grocery business, secured two head.

The sale was managed by Ohio G. B. A.

Following is the sales list:

Ira S. George, Butler, Ohio.	
Woodside Eric's Lulu Bell	$400
Wilema's Connie	400
Mattewa Royal Martha	345
Brooks M. Havens, Delaware, Ohio	
Windale Hightime's Prince (Bull)	110
John Jewett, Hamilton, Ohio	
Pride's Nora of Glenview	385
Lucky Lass of Woodside	370
C. J. and D. A. Lawrence, Norwalk, Ohio	
Kermarge Fern	340
Harry M. Runkle, Columbus, Ohio	
Blossom of Nar-A-Lane Farm	305
Grace's Susan	195
Shona Frolic Lass	245
Jessie Hilda	305
Geyer's Vailant Bloom	280
Mattewa Beauty of Windy Hill	185
Norine of Lone Pine	280
Elbrook Victor (Bull)	95
Russell Lea Nonsense	275
Shona Opal	355
Dan Tau, Washington, Pa.	
Ringold Jackie	650
Shona Blanche	315
KoKosing's Nanette	350
Ringold Bettina	305
Russell Lea Secret	300
Ringold Ginger	360
Horace W. Troop, Westerville, Ohio.	
Rosy of Batemantown View	320
Noble T. Weir, Mt. Vernon, Ohio	
Elmbrook Alice	295
L. C. Wetzel, Columbus, Ohio	
Sunny's Gene	350
Mattewa Faith	300
Fawnacres Bess	310
Brookdale E. Rosetta	350
Lone Pine Sancy	300
Loa of Brookdale	350
Knickel's Maxine	310
Mabel's Rose Marie	330
Ringgold Comet	250
Voilet of Nar-A-Lane Farm	350
Spring Grove's Sunny Jocelyn	330
Lily Belle of Maple Spring	365
Brookdale C. Lynne	350
Russada Sunrise	400
Leona's Lon of Mapledale	300

Wellman, Iowa, Sale

THE Wellman, Iowa, Guernsey Sale, held in the new Wellman Sale Pavilion, on April 17, resulted in the 24 head selling for $5,945, an average of $247.71. There was a large crowd in attendance and the bidding was spirited throughout.

Meredith Topmost, a three-year-old bull, topped the sale. He was consigned by Echo Glade Farm, Wellman, and purchased by Rolla Peterseim, Kalona, Iowa, for $535. The top female, a daughter of Linwood's Sentinel, was purchased by Ted Anderson, Washington, for $400.

P. M. Swartzendruber and Ezra Troyer, Wellman, were the auctioneers.

Following is the sales list:

Henry Aldrich, Oskaloosa, Iowa	
Seven Oaks Chet (Bull)	$175
Ted Anderson, Washington, Iowa	
Female	400
Otis Babcock, Olin, Iowa	
Female	200
Truman Erb, Wellman, Iowa	
Gaylord's Christabel	235
Van Green, Douds, Iowa	
Female	250
Clarence Harper, Muscatine, Iowa	
Bull	165
Simon Hershberger, Wellman, Iowa	
Opal's Benefactor (Bull)	150
Alfred Hess, Kahoka, Mo.	
Female	330
Robert Howell, Davenport, Iowa	
Golden Count (Bull)	225
Gaylords Graceful	200
Warren J. Lewis, Quincy, Ill.	
Graceful's Levity Queen	310
Lawrence L. Miller, Kalona, Iowa	
Ramona's Sentinel of Dellahome (Bull)	80
Rolla Peterseim, Kalona, Iowa	
Meredith Topmost (Bull)	535
R. F. Redman, Oskaloosa, Iowa	
Damask's Levity Princess	145
Scanlon & Milder, Iowa City, Iowa	
Sunshine Mountain Princess	300
Ollie of Della Home	400
Lookwell Count's Belle	255
Harry P. Schneider, Muscatine, Iowa	
Bull Calf	185
Herbert Stamate, Cedar Rapids, Iowa	
Gaylord's Damask	260
James Sywassink, Muscatine, Iowa	
Female	150
Paul Wyse, Moulton, Iowa	
Philena's Kit	300
Gaylords Fashions Promise	215
Dan M. Yoder, Kalona, Iowa	
Victor Stylemaster (Bull)	155
Henry M. Yoder, Kalona, Iowa	
Gaylord's Crown's Melody	325

Chat . . .

The friends of Dr. James M. Carr, Guernsey breeder at Little Valley, N. Y., will be grieved to learn of his father's recent death. Dr. Carr has recently been discharged from the army and is continuing with the Guernsey herd.

Coldspring's Romulus Royal, top of the sale and top bull at auction this year, was purchased by A. Mistr & Sons, Richmond, Va., for $14,200.

Bethany-Homestead Dispersal

154 Head
Average $1,036.36

THE Bethany-Homestead Dispersal at Honesdale, Pa., on May 20 proved to be the greatest dispersal since the Mixter Sale in 1925. At that time 190 head sold for an average of $1,378.26, which still holds the record for number sold at such a high average. Two or three other dispersals have been held where the average was higher than at Bethany-Homestead, but none have equaled the greatness in the sale of 154 head for a total of $159,600, or an average of $1,036.36.

Mr. and Mrs. Byron S. Miller, owners, and Corey Garey, manager of the herd, spared neither time nor effort in seeing that everything was in excellent condition for the great event. A large tent was erected and planks were placed on the ground throughout the entire tent. These were at a slight slope so that the people in the rear could see the animals in the ring. Mr. Miller had taken particular pains to decorate the ring simply, but effectively. The herd was in excellent condition when presented to the public for their bids. Close to 1,200 people attended the sale, although it was rainy. E. M. Granger, Jr., did a fine job of selling by helping to keep the sale moving rapidly at all times. The bidding was eager and brisk, and the 154 head were sold in four hours and 20 minutes.

The Bethany-Homestead herd was founded about 23 years ago by B. D. Miller, the father of Byron S. Some of the bloodlines were still followed in the herd, although much of the herd has been introduced since Byron took charge in 1935. Several illustrations in the developing of the herd may be shown, as in the case of Franchester Kindness, purchased by Mr. Miller in the May Royal-Steadfast Sale in 1941 for $1,700, and as a nine and half-year-old cow was sold in the dispersal for $1,750. Her four-year-old daughter brought $2,100, a nine-month-old daughter, $1,200, and a two-month-old granddaughter $400. "Kindness" and her offspring returned to Mr. Miller $5,450.

Raemelton Triumph Carmen, as an eight-year-old, was sold for $800 and two of her offspring brought $675 and $625, respectively. The best illustration of the entire family and the worth of a good foundation cow was shown in the case of Raemelton Sunny Lass. She was purchased by Mr. Miller several years ago and at 12 years of age sold in the dispersal for $650. Four of her daughters running from four months to six and one-half years of age brought $3,300 and six of her granddaughters were sold for $4,100. Thus the income on "Lass" amounted to $8,050.

Imp. La Blanche II. of Duvaux was purchased in the 1937 Douglaston Manor Sale by Mr. Miller for $4,000. While she had passed on, five of her offspring, including three daughters and three granddaughters, sold for $6,025. Incidently, five of this family were purchased by Atherton W. Hobler, Princeton, N. J., to go into his herd as a family unit.

The top of the sale was Coldspring's Romulus Royal, sired by Langwater Romulus and out of Coldspring's Hardwick's Beauty, a daughter of Hardwick's Royal. "Royal" was purchased by A. Mistr & Sons, Richmond, Va., for $14,200. The contending bidders were Albert Stagg, bidding for Paul Jones, Sr., Snow Hill, Md., O. C. Belt and W. W. McKitrick of Columbus, Ohio, and William Brooks of Paris, Ont. This bull will go into the Midview herd to be bred to the $16,500 cow, Coldspring's Romulus' Beauty,

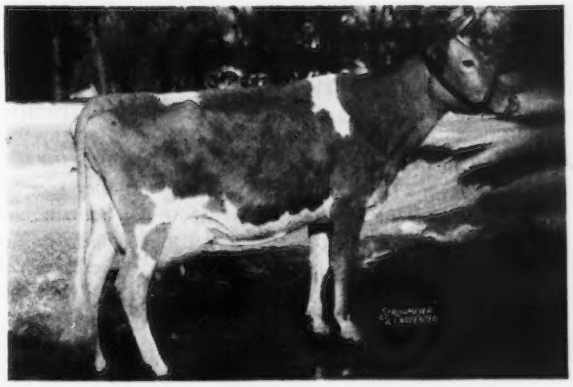

Pharaoh's Jean of Gwynllan, top female, purchased by Sterling Farms, Inc., Stamford, Conn., for $5,000.

purchased by A. Mistr & Sons at The Guernsey Sale.

The second high animal and the top cow was Pharaoh's Jean of Gwynllan, sired by Gwynllan Farm Pharaoh and out of Noble's Jean of Gwynllan. She was purchased by Sterling Farms, Inc., Stamford, Conn., for $5,000. The contending bidder was Arthur S. Blanchard of Webster, N. Y.

Green Meads Wistar, sired by Langwater King of the Meads and out of Green Meadow Wistaria, was purchased by Jacob Tanis, Augusta, N. J., for $4,000, while McDonald Farms Daybright, sired by Foremost Prediction and out of Rockingham Royal Lustre, was purchased by J. M. McDonald, Cortland, N. Y., for $4,000.

The animals were scattered into 11 different states with Pennsylvania holding one-third of the head, although in new homes.

The heavy buyers were Mr. & Mrs. Samuel Pistorio, Baltimore, Md., who purchased 13 head for $9,250. G. L. Timanus, Queenstown, Md., secured 11 head for a total of $10,325. Arthur S. Blanchard, Webster, N. Y., bought six head for $11,150, and Sumner Pingree, South Hamilton, Mass., purchased four head for a total of $8,700.

The sale was managed by Louis McL. Merryman & Sons and the Pate Sales Co. Harry Pate introduced each animal by giving her name, condition and announcing her sire and dam. Bidding was then started, and Louis McL. Merryman added the later generations to the pedigree as the bidding continued. Louis Merryman, Jr., and John Merryman, with John Bussey, worked the ring and Josie Merryman ran the slips.

Following is the sales list:

Abbotts Dairies, Inc., Westville, N. J.
- Blakeford Delphine $1,175
- Bethany Wistar's Delphine 1,175

Edna May Bieber, Norristown, Pa.
- Coronation Delilah 650

John Blair, Richmond, Va.
- Bethany Wistar's Jean 1,150
- Bethany Wistar's Beatrice 1,125

Arthur S. Blanchard, Webster, N. Y.
- Bethany Favor's Lona 1,450
- Raemelton Corking Duchess 1,600
- Bethany Royal Lass 1,050
- Foremost Phoebe 4,100
- Franchester Kindness 1,750
- Bethany Happy Kindness 1,200

Charles B. Bolton, Lyndhurst, Ohio
- Bethany Wistar's Lady 2,800
- Bethany Star Holla 675
- Bethany Wistar's Reflect 900
- Bethany Star Dahlia 750

Jim Brennan, West Chester, Pa.
- Bethany Noble's Gardenia 450
- Bethany Royal Gardenia 500
- Bethany Noble's Rose 500
- Bethany Noble's Lenore 600
- Hardwick's Lona 850
- Bethany Noble's Lona 1,100

William C. Clark, Lahaska, Pa.
- Bethany Royal Son (Bull) 1,900

Dewey Carr, Ferndale, N. Y.
- Bethany Royal's Friskie 275
- Bull Calf 450

Frank P. Chapman, Ontario, N. Y.
- Bethany Favor's Holla 725

Henry I. Christal, Yorktown, N. Y.
- Bethany Favor's Hollara 1,000
- Bethany Sonsie 1,150
- Bethany Royal's Sonsie 600

Allan M. Cullum, Reading, Pa.
- Bethany Wistar's Carmen 675
- Bethany Wistar's Friskie 900

Lloyd N. Eldred, Honesdale, Pa.
- Gayhead's Favor (Bull) 250

Mrs. J. F. Eberle, Westfield, Pa.
- Bethany Sherlie 625
- Bethany Wistar's Mariel 375

Sherman K. Ellis, Redding Ridge, Conn.
- Bethany Noble's Sonia 525
- Bethany Wistar's Delilah 400
- Bethany Noble's Hazelet 450

A. G. Galusha & Son, Williamstown, Mass.
- Coronation Sunbeam 725

Henry Herbener, Thomasville, Ga.
- Heifer Calf 325

Glenn Hess, Stillwater, Pa.
- Bethany Favor's Trixie 525

J. H Hirshhorn, Angles, Pa.
- Bethany Wistar's Gardenia 600
- Bethany Idol May 550
- Bethany Favor's Rosa 625
- Bethany Archer's France 800

Atherton W. Hobler, Princeton, N.J.
- Bethany Sonia 600
- Bethany Wistful 1,000
- Bethany Wistful Star 825
- Bethany Noble's Wistful 725
- Bethany Shah's Blanche 1,225
- Bethany Royal's Blanchette 750

H. A. Holdridge, Medina, Ohio
- Bull Calf 400

Victor Knack, North Branch, N. Y.
- Bethany S. May 600
- Klondike Hazel 525

J. Hopkins Kolb, Harwood, Md.
- Calf 100

Harvey H. Kruger & W. H. Diekmann, Paynesville, Minn.
- Bethany Wistar's Mattie 525
- Bethany Wistar's Charm 625

Sidney Liberman, Collegeville, Pa.
- Bethany Noble Daisy Hill 600
- Bethany Witchazel 800
- Bethany Noble's Frances 700

F. W. McCann, Bridgewater, Conn.
- Bethany Happy Victoria 850
- Bethany Wistar's Flower 550
- Bethany Wistar's Lassie 800
- Raemelton Sunny Lass 650
- Foremost Miranda 800
- Bethany Royal's Hollara 775
- Bethany Royal's Shadow 825
- Bethany Wistar's Goodness 725
- Bethany Wistar's Shadow 700

J. M. McDonald, Cortland, N. Y.
- McDonald Farms Daybright 4,000

W. W. McKitrick & Son, Columbus, Ohio
- Bethany Wistar's Hollara 2,050

Glenn L. Miller, Defiance, Ohio
- Bethany Noble's Mariel 550
- Bethany Favor's Bessie 825
- Bethany Wistar's Betty 650
- Foremost Bethany Blossom 1,050
- McDonald Farms Daffodil 1,200
- Bethany Favor's Shadow 425
- Bethany Wistar's Pollyette 1,150
- Bethany Favorite 700
- Bethany Royal's Favorite 400

A. Mistr & Sons, Richmond, Va.
- Coldspring's Romulus Royal (Bull) 14,200

J. Morgan, Canandaigua, N. Y.
- Bethany Royal Guss 500
- Bethany Royal Gussie 500

Dr. George T. Pack, Wrightsville, Pa.
- Bull Calf 225

Sumner Pingree, South Hamilton, Mass.
- Bethany Noble Lady 1,400
- Bethany Wistar's Lucky Girl 2,300
- Bethany Wistar's Holly 2,000
- Bethany Butterfat's Buttercup 3,000

Mr. and Mrs. Samuel Pistorio, Baltimore, Md.
- Bethany Star Alice 350
- Bethany Favor's Patricia 600
- Blossom's Sunburst 850
- Count's Content 750
- Heifer Calf 350
- Bethany Noble Bess 750
- Heifer Calf 250
- Bethany Wistar's Marilee 750
- Bethany Wistar's Lass 1,050
- Wistar's Bonny Bess 550
- Bethany Lass 1,000
- Coronation Beatrice 1,225
- Bethany Happy Constance 775

S. C. Price, Hazleton, Pa.
- Bethany Royal Augusta 750
- Heifer Calf 375
- Bethany Wistar's Royal Lassie 700
- Bethany Noble Blanche 1,500

Dean R. Reiss, Coopersburg, Pa.
- Bethany Favor Lass 650

Mrs. Arturo Peralta Ramos, Rushland, Pa.
- Bethany Noble Lassie 475
- Bethany Wistar's Bloom 525
- Bethany Favor's Hollast 1,600

Leon P. Randall, Cortland, N. Y.
- Bethany Pre Sailor (Bull) 350

Joseph H. Reinfeld, Inc., Eatontown, N. J.
- Bethany Wistar's Kindness 2,100

Dana R. Scutt, Cuba, N. Y.
- Bethany Favor's Champ (Bull) 600

V. S. & F. M. Shelley, Perkasie, Pa.
- Bethany Wistar's Gussie 625
- Bethany Wistar's Lenore 850

Bethany Princess Monita..... 1,000
Heifer Calf..... 800
Bethany Noble's Goodness..... 400
Bethany Haze..... 600

Leon K. Smith, Deposit, N. Y.
Bethany Favor's Majesty (Bull)... 200

Charles D. Steiner, Bloomsburg, Pa.
Bethany Royal's Skilla..... 775

Sterling Farms, Inc., Stamford, Conn.
Pharaoh's Jean of Gwynllan..... 5,000
Coronation Friskie..... 2,000

M. E. Stoudt, Riegelsville, Pa.
Bethany Favor's Gardenia..... 750
Bethany Wistar's Rosa..... 900
Bethany Wistar's Caprice..... 700
Bethany Wistar's Sherl..... 475
Bethany Wistar's Duchess..... 550
Bethany Happy Lass..... 525
Fairlawn Constance..... 775
Bethany Wistar's Hollmost..... 1,000
Bethany Happy Holla..... 550
Bethany Dahlia..... 400

Jacob Tanis, Augusta, N. J.
Green Meads Wistar (Bull)..... 4,000
Caprice of Woodside..... 825
Fairlawn Dahlia..... 1,000

G. L. Timanus, Queenstown, Md.
Spar Hill Gardenia..... 825
Fritzlyn Victoria..... 1,400
Bethany Happy Victory..... 450
Heifer Calf..... 250
Bethany Favor's Queen..... 700
Bethany Royal's Marilyn..... 400
Heifer Calf..... 600
Bethany Wistar's Blossom..... 1,650
Heifer Calf..... 1,050
Bethany Royal Francine..... 2,700
Bethany Favor's Kindness 400

Trainer Farms, Quakertown, Pa.
Bethany Royal's Ambassador (Bull) 650
Bethany Wistar's Lucky Valor (Bull)..... 1,050

Rodney O. Unz, Sharon, Conn.
Bethany Wistar's Bess..... 1,550
Raemelton Triumph Carmen..... 800
Bethany Wistar's Skilla..... 1,450

J. F. Walker, Portsmouth, Va.
Bethany Lady Alice..... 1,500
Bethany Wistar's Lona..... 1,750
Coldspring's Romulus' Madaline. 1,700
Franchester Shadow..... 850

Paul Warner, Cuba, N. Y.
Franchester Shah (Bull)..... 500

2nd Annual Pennsylvania State Guernsey Heifer Sale

FORTY-SEVEN outstanding heifers paraded through the ring at the Second Pennsylvania State Guernsey Heifer Sale on May 22 at the York Fair Grounds, York, Pa. They went to 24 different homes and established a new record price averaging $542.02, compared with an average of $448.20 for the same sale last year.

Coldspring's Beauty's Jane, a daughter of Coldspring's Beauty Hardwick and out of Coldspring's Romulus' Jane, 11008.8 lbs. of milk and 515.1 lbs. of fat in DD, was top animal purchased by Alvin Bush, Williamsport, Pa., for $2,400. She was consigned by Coldsprings Farm, St. Johns, Pa. Contending bidders were Paul Jones, White Hall, Md., and Wm. A. Frew, Paradise, Pa. Mr. Bush also purchased second high heifer at $1,775, Goodleigh Consort Sibbie, consigned by Goodleigh Farms, Dallas, Pa. She is a daughter of Coldspring's Hardwick Consort and out of Goodleigh Royal Sibyl and is in service to Coldspring's Romulus Countryman.

A yearling daughter of Count Sterling, Sterling Gay, consigned by Sterling Farms, Alderson, Pa., was the third animal to bring over $1,000. She went to Emadele & Morris E. Stoudt, Riegelsville, Pa., at $1,050. Seventeen other heifers brought $500 or over.

Alvin Bush, a new breeder and a GOLDEN GUERNSEY producer, was high buyer taking four head for a total of $5,225.

The sale was managed by the Pennsylvania G. B. A., Wm. H. Juzi, field secretary, reading pedigrees, and Dupes and Hess, Elizabethtown, Pa., the auctioneers.

Following is the sales list:

Samuel G. Baker, Manheim, Pa.
Genave of Sunset View..... $375
Gretchen of Sunset View..... 375

Alvin Bush, Williamsport, Pa.
Coldspring's Beauty's Jane..... 2,400
Goodleigh Consort Sibbie..... 1,775
Pine Brook Farms Rosebud..... 650
Pleasantview Royal Lou..... 400

D. W. Chambers, Westminster, Md.
Laddie's Janet of Musserhome.... 450
Frewvale Alert's Marinao..... 475
Ridgewood Tillie..... 525

Thomas G. Cooke, Dillsburg, Pa.
Highland Farm's Betsy..... 250

Howard E. DeLong, Quarryville, Pa.
Gem's Vera of White Plains..... 500
White Plains Alma..... 475

James R. & Dorothy F. Elliott, Perkiomenville, Pa.
Fritzlyn Val Rosary..... 450
Fritzlyn Val Trojan's Gem..... 550
Gwynllan Florena..... 400
Maywood Haven's R. Hallie..... 500
Sterling Violetta..... 525

William A. Frew, Quarryville, Pa.
Pine Brook Farms Goldilocks.... 800

W. Howard Green, Kennett Square, Pa.
Bryncoed's Outabella..... 825

Charles Grove, Dallastown, Pa.
C. F.'s Perfection..... 375

Walter R. Hibberd, Birchrunville, Pa.
Flying Hill Admired Sweetheart... 500

W. E. Holt, Dover, Del.
Maplewood's Jeanetta..... 300

Lewis V. Kenamond, Mifflinburg, Pa.
Lone Oak Merry Sunbeam..... 475

Norman J. King, York Springs, Pa.
Maywood C. Dolly..... 375

Walter T. Massey, Dover, Del.
Green Bank Supreme Veda..... 225

C. Edgar May, Dover, Pa.
Oakwood Country Penny..... 400

Robert Myers, York, Pa.
Spar Hill Foxglove..... 550

H. A. W. Myrin, Phoenixville, Pa.
C. F.'s Justa Queen..... 600
Goose Valley Merry..... 500
Goose Valley Midge..... 500
Hardwick's Galva..... 450
Maplewood's Opal..... 500
Royal Flossie of W. B..... 750
Willow Bend's Angeline..... 400

Dr. G. T. Pack, Wrightsville, Pa.
Hardwick's Candelaria..... 700
Meadow View's Henrietta..... 450

Willis J. Rohrer, Lancaster, Pa.
Frewvale August's Corona..... 300
Honey Brook's Nancy Jane..... 325

H. L. Shank, Lancaster, Pa.
T. S. Hercules Dolly..... 300

Harry B. Shenk, Strasburg, Pa.
Highland Vales Deloris..... 350
Highland Vale's Murillo..... 325
Willow Bend's Maudette..... 375

Harry Sollenberger, Mercersburg, Pa.
Honey Brook Moonlight Beatrice. 400
Ridgewood Fairy..... 500

Emadele & Morris E. Stoudt, Riegelsville, Pa.
Sterling Gay..... 1,050

H. O. & C. F. Thurston, Athens, Pa.
Brookmead's Jo..... 400
Spar Hill Periwinkle 2d..... 400

Chat . . .

One of the unusual things that happens at a sale took place during the selling of the high cow, Coldspring's Romulus' Beauty, at The Guernsey Sale, Trenton. Ben Bargar, Jefferson, Ohio, was one of the contending bidders but under the circumstances couldn't place his bid as he wa flying over Trenton unable to land because of weather conditions when others were bidding on the cow.

Virginia Heifer Sale

UNDER the sponsorship and direction of the Virginia G. B. A., 23 Virginia breeders sold 57 registered Guernseys at the Third Annual Virginia Guernsey Heifer Consignment Sale on May 14, at Orange, Va., for a total of $20,765, or an average of $364.30 per head. The consignments consisted of 53 heifers, four of them just fresh, and four young bulls at an average of $202.50 each. There were 33 bred heifers, four just fresh, that averaged $452 each. The four heifers that had just freshened averaged $477 each. There were 14 heifers, or 26 per cent of the total consignments, that sold for $500 to $760 each, averaging $593 per head.

The top heifer of the sale was Blair's Rest Cavalier Emma that sold for $760. She was bred and consigned by John D. Blair, Jr., of Richmond, Va., with A. R. Butler, Jr., Carrsville, Va., the purchaser. A half-sister of "Emma," Blair's Rest Vancine Buttercup, both by the proved sire, Foremost Supreme Cavalier, and both in calf to Green Meads King Powhatan, was purchased for $700 by L. A. Burkeholder, Denbigh, Va.

The second high heifer of the sale was Holliknoll's Oliver's Arlene that sold for $730 and was in calf to Quail Roost Rose Maxim. She was bred and consigned by W. M. Camp, Franklin, Va., and was purchased by A. R. Butler, Jr.

W. H. Scott and Gordon Bridges, Franklin, Va., bought Graceland Max Edith for $700. She is a daughter of the proved bull, Quail Roost Prince Max, and in calf to Bournedale Maxim La Noce. Her consignor was C. N. Elam, Clayville, Va.

Following is the sales list:

Mrs. Elizabeth B. Agnew, Burkeville, Va.
- Curles Champion's Pride..... $625

W. L. Boswell, Burkeville, Va.
- Holliknoll Royal Beauty..... 410

Clifton Broaddus, Lauraville, Va.
- Hamhurst Danny Boy's Mary..... 330
- Hamhurst Danny Boy's Mabel.... 275

L. A. Burkeholder, Denbigh, Va.
- Midview's Gold Seeker's Jinger.... 435
- Rainbow's Queen Violet..... 360
- Wilburn Imperial Nectar..... 525
- Blair's Rest Vancine Buttercup..... 700

A. R. Butler, Jr., Carrsville, Va.
- Burkeville's Resolute's Alice..... 200
- Holliknoll's Oliver's Arlene..... 730
- Ellerslie Constance..... 425
- Mabel's Ultra Max..... 240
- Palmer Haven's Sallie..... 360
- Blair's Rest Cavalier Emma..... 760

George S. Coble, Lexington, N. C.
- Midview Chieftain's Lizzie..... 280
- Ellerslie Buttercup..... 270

T. R. Coppedge, Lilian, Va.
- Wilburn Royal Noble (Bull)..... 320

Jack Covington, Bethesda, Md.
- Queen Daisy of Cherry View..... 385

Thomas F. Furness, The Plains, Va.
- Bunker Hill M. Glory..... 300

C. H. Gordon, Baskerville, Va.
- Boxwood's Queen Rubina..... 500

Wert H. Hurt, Culpeper, Va.
- Holliknoll Royal June..... 230
- Graceland La Noce Stella..... 265
- Salem Farm Max Beck..... 250
- Robinlawn Kristen..... 250
- Vicor's Fascinator's Dawn..... 400
- Boxwood's Queen Pearl..... 300
- Restmore Max's Patricia..... 510
- Restmore Max's Christine..... 300

J. W. Kirk, Chase City, Va.
- Salem Farm James' Jean..... 210
- Whippernock's Nadinea..... 350

Dr. M. B. Leath, High Point, N. C.
- Burkeville's G. F. King's Helen.... 175
- Powhatan's Moon Light..... 385
- Rainbow's Molly..... 260

Wm. H. Lewis, Broad Run, Va.
- Vicor's Fascinator's Bell Buoy (Bull) 130

Harold D. Menken, Upperville, Va.
- Burkeville's Rosebud's Sallie..... 285
- Ellerslie Madeline..... 230
- Palmer's Kathlene..... 235
- Ellerslie Gay Mabel..... 170

P. B. Reading, Nokesville, Va.
- Goldenrod Francene..... 560
- Golden May King's Princess..... 560

Lonnie and Edward Rutledge, Keysville, Va.
- Burkeville's King's Queen..... 205
- Burkeville's G. F. Resolute's Kate. 210
- Rolling Hills Anita..... 250
- Hamhurst Faithful..... 225
- Palmer Haven's Twinkle..... 215

W. H. Scott & Gordon Bridges, Franklin, Va.
- Graceland Max Edith..... 700
- Graceland Max Christy..... 600

Robert K. Stickley, Stephens City, Va.
- Double Chief's Maxim (Bull)..... 175

Ronald Tree, Greenwood, Va.
- Palmer Haven's Sybil..... 275
- Vaughan's Ora..... 510
- Vaughan's Ottie..... 405

T. J., O. S., and R. S. Weaver, Radiant, Va.
- Inverness King's Frances..... 460
- Holliknoll Royal Burt (Bull)..... 185

E. C. C. Woods, Hanover, Va.
- Holliknoll Silver Girl..... 430
- May Rose Truce 3d's Molly..... 525
- Boxwood's Queen Myra..... 500
- Lucille's Ambition..... 410

Union Brook Farm Dispersal

THE Union Brook Farm Guernseys, owned by Norman J. King, York Springs, Pa., were dispersed on April 5 at the farm. The sale strikingly demonstrated the value of good bulls and retaining good female lines to build a profitable herd. The 47 head brought a total of $16,275, or an average of $346.28. Included in that average are four yearling heifers consigned by a neighbor; Ira Myers, which brought $715.

Mr. King has successfully used a son of Langwater Alert out of Pleasant Plains Loyal, 759.4 lbs. of fat, class D, and then followed up with Antietam Victory Laddie, a son of Foremost Gold Bond and out of Antietam Garnet, 669.4 lbs. of fat, class G. "Laddie" was top in the sale, bringing $1,350, purchased by V. S. and F. M. Shelley, Perkasie, Pa. Contending bidder was Melvin Campbell, Codorun Farms, York, Pa. Laddie had eight heifer calves in the sale, the oldest one, a yearling, bringing $520.

Helen of Union Brook, a grand old brood cow, that had nine daughters and granddaughters in the sale, as a 10-year-old cow, brought $400. Her daughter, Lilly of Union Brook, brought $780, top female, also purchased by Mr. and Mrs. Shelley

Mr. and Mrs. Shelley were heavy buyers, taking four head for a total of $2,900. E. F. Pie, Douglassville, Pa., was next, taking home with him five head for a total of $2,015. Twenty-five different buyers enriched their herds with stock from this sale. Three buyers from West Virginia took home three head. Five buyers from Maryland purchased 12 head and one man from New York, one heifer; the rest stayed in Pennsylvania.

The sale was managed by the Pennsylvania G. B. A., Wm. H. Juzi, field secretary, reading pedigrees and Dupes and Hess, Elizabethtown, Pa., the auctioneers.

Following is the sales list:

F. M. Anderson, East Berlin, Pa.
Champ of Union Brook (Bull)..... $165
Samuel G. Baker, Manheim, Pa.
Myrna of Union Brook..... 395
Walter Binkley, Lititz, Pa.
Calf..... 120
Rosalyn of Union Brook..... 270
Jennie of Union Brook..... 185
D. W. Chambers, Westminster, Md.
Nancy of Union Brook..... 540
Laura of Union Brook..... 275
Sidney of Union Brook 2d..... 510
George K. Folk, Martinsburg, W. Va.
Lindy of Union Brook..... 245
C. R. Hack, Berwick, Pa.
Hilda of Union Brook..... 390
G. W. Hack & Son, Bloomsburg, Pa.
Mamie of Union Brook..... 520
Ida of Union Brook..... 300
Blanche of Union Brook..... 510
Hamptonburgh Farms Inc., Goshen, N. Y.
Margaret of Union Brook..... 170
Herman & Fannie Hege, Chambersburg, Pa.
Helen of Union Brook..... 400
Beauty of Unionbrook..... 270
Sequel's Patty of Union Brook.... 380
Andrew J. Hoff, New Windsor, Md.
Rosemary of Union Brook..... 465
Lassie of Union Brook..... 570
John H. Hull, Westminster, Md.
Janet of Union Brook..... 500
Edgar King, East Berlin, Pa.
Brenda of Union Brook..... 240
Donald Lanius, York, Pa.
Sidney's Lass of Union Brook 3d.. 330
H. J. March, East Berlin, Pa.
Calf..... 30
Spring Dale Rex's Fancy..... 200
Emmert G. Moler, Shepherdstown, W. Va.
Spring Dale Rosetta..... 145
H. K. Moler, Shepherdstown, W. Va.
Jean of Union Brook..... 255
Harry Mumma, Manheim, Pa.
Calf..... 185
Mrs. Rose Murren, Hanover, Pa.
Hanan's Betsy of Union Brook.... 400
Harry Myers, Littlestown, Pa.
Wilma of Union Brook..... 175
E. F. Pie, Douglassville, Pa.
Mona of Union Brook..... 350
Jewell of Union Brook..... 400
Margie of Union Brook..... 450
Lena of Union Brook..... 400
Lady's Charm of Union Brook..... 415
V. S. & F. M. Shelley, Perkasie, Pa.
Antietam Victory Laddie (Bull) 1,350
Lilly of Union Brook..... 780
Garent of Union Brook..... 520
Mary Ann of Union Brook..... 250
Harry M. Sollenberger, Mercersburg., Pa.
Calf..... 255
Calf..... 175
Dr. W. Glenn & Mary Elizabeth Speicher, Westminster, Md.
Mollie of Union Brook..... 285
Louise of Union Brook..... 345
Lucy of Union Brook..... 320
Lady Rose of Union Brook..... 420
Herman Stochslager, Hagerstown, Md.
Spring Dale Rosamond..... 185
Spring Dale Rex's Blossom..... 185
Walter Taylor, Jermyn, Pa.
Bull Calf..... 50

Merco Guernsey Dispersal

A. H. Merkel founded the Merco Guernsey herd in 1940 and established Maple Lane Farm, Inc., at Greenport, L. I., N. Y. On May 3 the 118 head were dispersed selling for $42,165, or an average of $357.33.

The herd was established on Langwater and Caumsett blood lines for the first two or three sires, and then a son of Douglaston Prince Royal and a son of Fairlawn Peerless Designer were used.

Woodacres Royal Corinthian, by Douglaston Prince Royal and out of Valleywood Noble Daisy, topped the sale for $2,000. He was a young bull having been dropped August 20, 1944, and was purchased by Brays Island Plantation, Yemassee, S. C.

Sunny of Maple Lane, a five-year-old daughter of Caumsett Dynamo and out of Caumsett Danish Sunbeam, was high cow selling for $1,500 to Copper Gate Products Company in Basking Ridge, N. J. A four-year-old daughter of "Dynamo," River Farms Dycerin, was sold for $1,000 to Mrs. Frederic W. Beckman, Skillman, N. J., while Copper Gate Products Company, Basking Ridge, N. J., purchased Tarbell Peerless Anola, that is by Foremost Peacemaker, for $1,000.

One of the interesting features of the sale was the purchase by G. Pradilla & Cia, Bogota, Colombia, South America, of 10 head of heifers from fourteen months to two years of age. They secured these for $1,795 to go into the herds in Colombia in the development of the Guernsey breed. Seven of the ten heifers were daughters of Caumsett Paymaster.

Ten of the older animals in the sale were purchased by W. A. Jones, Easton, Md., for $5,260. Other heavy purchasers included A. H. Chambers, Kingston, N. Y., who secured eight head for $2,310, E. B. Henslee, Kingston Springs, Tenn., seven head for $3,160, and B. H. Sobelman, Ivyland, Pa., six head for $3,010.

The sale was managed by the Pate Sales Company with Harry Pate reading pedigrees and E. M. Granger, Jr., auctioneer.

Following is the sales list:

B. N. Armstrong, Columbus, N. J.
Wychmere Climax Mariel..... $300
Paymaster's Rosebud..... 250
Henry Batterman, Mill Neck, L. I., N. Y.
Beaverbrook Giralda..... 350
Beaverbrook Farms, Mill Neck, L. I., N. Y.
Beaverbrook Vanity..... 600

Unretouched Photo

Woodacres Royal Corinthian that topped the Merco Dispersal at $2,000. He was purchased by Brays Island Plantation, Yemassee, S. C.

Mrs. Frederic W. Beckman, Skillman, N. J.
River Farms Dycerin 1,000
Merco Master's Joan 300
Brays Island Plantation, Yemassee, S. C.
Woodacres Royal Corinthian (Bull) 2,000
John D. Briscoe, Lakeville, Conn.
Merco Master's Angie 170
Merco Master's Garnet 160
Merco Superb's Mona 160
Merco Margie 125
A. H. Chambers, Kingston, N. Y.
Stony Ford Douglas Daisy Ann 425
Merco Master's Daisy Ann 125
Stony Ford Atlas' Ann 485
Merco Master's Gold 210
Merco Master's Goldie 120
Merry Clover of Maple Lane 310
Warrior's Anna of Maple Shade 350
Broadlawn H's Faxcess 285
Claude Christy & Sons, Petrolia, Pa.
Merco Africander (Bull) 50
W. R. Codington, Plainfield, N. J.
Fair Field Dairy Lass T 310
Copper Gate Products Co., Basking Ridge, N. J.
Sunny of Maple Lane 1,500
Beaverbrook Blossom 675
Tarbell Peerless Anola 1,000
Wilton E. & Weston Dangler, Asbury Park, N. J.
McDonald Farms Estelle 300
Savada Farms Dainty D 400
J. D. Datesman, Wrightstown, Pa.
Merco Africander's Alice 310
Chester Emley, Creamridge, N. J.
Sir Echo's Rosalie 150
S. J. Evans, Sewell, N. J.
Merco Master's M. L. Nan 240
R. K. Grenshaw, Lambertville, N. J.
Paymaster's Victoria 325
Arthur K. Hackman, Hatfield, Pa.
Diana Polaris of Maulton 305
E. B. Henslee, Kingston Springs, Tenn.
Caumsett Country Gelenina 650
Merco Dynamo's Nina 800
Caumsett Island Lass 450
Stony Ford Osceorena D 250
Buoyant's Daphne 625
Prism of Birch Brae 175
Merco Master's Rosalie 210
Atherton W. Hobler, Princeton, N. J.
Caumsett Ruth 625
Lewis Hobson, Hockessin, Del.
Annabell's Irene of Fairacres 200
Lewis B. Holmes, Bridgeton, N. J.
Merco's Master's Sunny 300
Merco Master's Nanice 100
Merco Radiant Nora 85
Merco Champion's Anola 160
W. A. Jones, Easton, Md.
McDonald Farms Irene 625
Paymaster's Sunshine 575
Merco Master's Nan 325
Stony Ford Peruvian's Ena 310
Paymaster's Pearl Blossom 350
Paymaster's Daisy Pearl 600
Paymaster's Brown Maiden 400
Langvalley Sunrise 875
Beaverbrook Magnolia 625
Douglaston Baroness Mona 575
F. Keefer, Sewell, N. J.
Merco Count (Bull) 110
Fred Lambert, Trenton, N. J.
Queenie of Memel 150
Sidney Liberman, Collegeville, Pa.
River Farms Patricia 750
Gay Folly's Countess 525
Gayhead's Jill 675
H. H. McConnell, Merion, Pa.
Stony Ford Victoria 350
Charlotte of Maple Lane 360
Merco Master's R. Lindy 250
Savada Farms Norma D 300
Frank McVaugh, Hockessin, Del.
Stony Ford Peruvian's Nancy 240
Merco Africander's Rosebud 110
John H. May, Lagrangeville, N. Y.
Merco Master's Vicie 225
Merco Master's Victoria 105
Merco Africander's Connie 175
Merco Stock Farm, Stroudsburg, Pa.
Buoyant's Angie 250
Merco Jackie (Bull) 150
Merco Rex's Marie 240
Merco Master's Queen 225
Louis McL. Merryman, Sparks, Md.
Lynworth Margy 335
Louis McL. Merryman, Jr., Sparks, Md.
Merco Master's Dairymaiden 200
Merco Master's Dairymaid 125
L. G. Moore, Lancaster, Pa.
Foremost Mercury's Salome 285
Merco Master's Lass D 300
J. Paul Mullin, Newark, Del.
Merco Master's Sunbeam 425
Merco Master's Rose 300
Emil E. Perona, Andover, N. J.
Merco Master (Bull) 100
G. Pradilla & Cia, Bogota, Colombia, S. A.
Merco Master's Nancy 210
Merco Master's Atlas' Ann 220
Merco Master's Sterling Star 185
Merco Master's Pride 150
Merco Master's Emma 100
Merco Andy's Gwen 200
Merco Master's Mandy 200
Merco Sailor's Unity 170
Merco Africander's Anna 240
Merco Master's Princess 120
Mrs. Arturo Ramos, Rushland, Pa.
Merco Master's Tess 300
Z. W. Redd, Fox Chase, Pa.
Lindy's Helena of Maulton 220
Merco Master's Jill 140
Douglaston Clifford's Mona 310
Layton L. Rohrer, Lancaster, Pa.
Merco Master's Jean 320
Charlesetta Merry of Lindendell 300
Merco Master's Dixie 260
Merco Master's Mary 525
Beaverbrook Maranda 500
Douglaston Fairfax's Christine 425
Harry Shenk, Strasburg, Pa.
Fair Field Jennie Countess & Bull Calf 275
B. H. Sobelman, Ivyland, Pa.
Buoyant's Gwen 385
Fair Field Justine J. 400
B. F. Connie of Maple Shade 400
Merco Connie 650
Witchwood Beulah 450
Marshallvale Jewel 725
Robert Sobelman, Ivyland, Pa.
Merco Frolic's Bell 220
Synthane Corp., Oaks, Pa.
Paymaster's Rubina 435
Paymaster's Ruthie 385
Crum Creek's Gold Cynoglossum 725
L. B. Wescott, Clinton, N. J.
Merco Master's Favor 600
H. I. Winner, Mt. Holly, N. J.
Maple Lane Jackie's Africander (Bull) 250
Merco Rex's Rubina 160
George L. Wooden, Lambertville, N. J.
Merco Master's Estella 170
Merco Master's Ena 100
Merco Africander's Lady 150
Henry Yetter, Strasburg, Pa.
Merco Master's Diane 150

Bodden Farm Dispersal

It is always to be regretted when the necessity arises for dispersing a herd of fine Guernsey animals. To develop these outstanding herds, one must always have a truly deep and persistant love of cattle at their best. The patient and consistent labors that must be expended to keep the high standards desired is not to be considered lightly. In assembling the herd at Bodden Farm the results of these labors were evident. Charlie Bodden and his wife had for so many years tended their own herd, doing their own work, rising at three A. M. daily and working in the arduous routine of cattle raisers, it was inevitable that a change must be made as they both grew older and no longer were able to tend the herd they had assembled with so much pride in the past years. Thus it was that the Boddens came to their decision to disperse their herd, both in the firm belief that purchasers of these animals would profit in the improvement of their own herds.

On April 20 the Bodden Farm Dispersal was held at the farm near Jacksonville, Fla. Breeders and con-

signors representing four states attended the sale. These folks gathered early for a last minute look at the animals of their choice and were prepared to make their bids without hesitation when the sale began.

A total of 49 animals brought $15,440, or an average of $315.10. Top animal was a bull, Skybrook Rose Maxim's Donald, sired by Rose Maxim and out of Gay Laddie's Dot. He was purchased by W. Scott Shepherd, Lumberton, N. C., for $1,550, with J. C. Sargeant, Lakeland, Fla., as contending bidder. "Donald" was purchased at the 1945 Florida Sale as a calf for $400. Mr. Scott followed this purchase by entering a high bid on the runner-up for top price and purchased Bodden's Maxim Sunshine Ruth, a two-year-old, for $1,050. Contending bidder on this animal was Dr. J. B. Kneece, Chesterfield, S. C. "Sunshine Ruth" is a daughter of Bodden's Maxim Sunshine, A. R., and sired by Dinsmore Excelsior. She is now on A. R. test and milking up to 46 lbs. per day.

George Salley, Salley Sales Service, Orangeburg, S. C., was sales manager and Tom McCord was auctioneer.

Following is the sales list:

A. T. Alverez, Jacksonville, Fla.
- Bodden's Comedy Gardenia..... $205
- Bodden's Princess Patricia..... 350
- Bodden's Virginia Dell..... 275
- Coolbranch Guardy's P. Comedy.. 315
- Dinsmore Excelsior (Bull)..... 325
- Electric City Daisy..... 240
- Issaqueena Master's Jewel..... 400
- P. V. Silver Jane..... 500
- Sawaga Maywick's Nell..... 465
- Sequel's Azalea of Tanglewood.... 300

Gloria Alvarez, Jacksonville, Fla.
- Heifer Calf..... 95

Ray Alvarez, Jacksonville, Fla.
- Bodden's Golden Verbena..... 335

Warren Alvarez, Jacksonville, Fla.
- Bodden's Golden Rose..... 345

Reuben Arney, Elizabethtown, Tenn.
- Bodden's Golden Emily..... 260
- Bodden's Primrose Appin's Dot... 215
- Sunshine's Maxim's Hilda..... 335

J. D. Bates, Neeses, S. C.
- Bodden's Azalea Sequel..... 155
- Ben-Bow C. Della..... 300
- Bodden's Comedy Maxim Marose. 185
- Bodden's Maxim Geraldine..... 160
- Larkspur Duchess..... 465
- Monte's Golden Violet..... 270
- Oakhurst Magic Julia..... 410
- Heifer Calf..... 130

B. H. Carlton, Jacksonville, Fla.
- Bodden's Golden Violet..... 145

W. U. Chason, South Jacksonville, Fla.
- Bodden's Lucky Lady Dawn..... 215
- Issaqueena Illustrious Martha..... 225

R. F. Dukes, Orangeburg, S. C.
- Bodden's Maxim's Sunshine..... 335

Anthony F. Gatch, Leesburg, Fla.
- Heifer Calf..... 70

Hughey & Johnson, Palm Harbor, Fla.
- Betty Lou of Hill View..... 335

R. R. Jennings, Jacksonville, Fla.
- Bodden's Golden Margie..... 175

Lakemont Dairy, Inc., Winter Park, Fla.
- Bodden's Comedy Ethel..... 150
- Bodden's Maxim Actress..... 160
- Bodden's Maxim's Gippy Ruby... 310
- Bodden's Maxim Princess..... 150
- Glen Haven Helen..... 260
- Glen Haven Primrose..... 525

J. C. Sargeant, Lakeland, Fla.
- Royal Maxim Duke (Bull)..... 385

Otis D. Sikes, Dinsmore, Fla.
- Bodden's Golden Valor..... 350

W. Scott Shepherd, Lumberton, N. C.
- Bodden's Maxim Sunshine Fannie.. 295
- Bodden's Maxim Sunshine Evelyn.. 450
- Bodden's Maxim Sunshine Ruth... 1,050
- Bodden's Maywick's Joy..... 500
- P. V. Mary Silver..... 285
- Privateer's Actor's Judy..... 300
- Skybrook Rose Maxim's Donald (Bull)..... 1,550

Mrs. S. T. Swift, Dade City, Fla.
- Bodden's Pretty Lady..... 60
- Heifer Calf..... 100
- Heifer Calf..... 25

7th Ohio Heifer Sale

THIRTY-EIGHT head of high quality heifers sold for an average of $313.15 at the Seventh Ohio Heifer Sale at the Delaware County Fair Grounds, Delaware, Ohio, on April 27. This average exceeded that of 1945 by $65.39.

Sun-blest Farms Favorite, a daughter of Raemelton Corona, out of a daughter of Green Meadow Hornet, topped the sale at $825. She was consigned by H. F. Krimendahl, Celina, and went to Oren H. Layman, Hillsboro.

Six bred heifers, including the top animal of the sale, sold for an average of $420 and the 32 open heifers averaged $261.

There were 26 buyers from Ohio, one from Indiana and one from Kentucky. Oren Layman, Hillsboro, was the heaviest buyer taking two head including the top for $1,165. L. C. Caldwell, Ashland, Ky., took six head for $1,035, while the H. M. Thomas Co., Convoy, Ohio, bought three for $1,015.

Henry M. Thomas, Convoy, Ohio, headed the sale committee composed of Charles W. Kuhn, Basil; Earl T. Lindsay, Massillon; E. Vaughn Bell, Wharton and Paul Schepflin, Fremont. Roy S. Johnson, Decatur, Ind., sold the cattle, Glenn Lecky, Holmesville, Ohio, worked the ring and Floyd S. Barlow read the pedigrees.

Following is the sales list:

Roger A. Ames, New Vienna, Ohio
- Buttermaker's Royal Lady..... $185

John Bandy, Bellevue, Ohio
- Lone Pine A. Pauline..... 370

Everett R. Beaty, Huntington, Ind.
- Lone Pine Country Babe..... 310

E. Vaughn Bell, Wharton, Ohio
- Clearfield Alice..... 300

L. C. Caldwell, Ashland, Ky.
- King George's Vivian..... 180
- Wilema's Rosebud..... 175
- Badoja Bertha..... 210
- Clover Mead Evelyeen..... 175
- Wildwood Run's Dairy Maid..... 130
- Wildwood Run's Rose Queen..... 165

C. C. Cochard, Greenfield, Ohio
- Graceland Bomber's Charity..... 400

David Phillips Cole, Wharton, Ohio
- Ringgold Rosella..... 400

Fred S. Cole, Wharton, Ohio
- Lone Pine Country Princess..... 400

Guy R. Derr & Son, Pickerington, Ohio
- Cedar Grove Cynthia..... 250

J. C. Faust & J. T. Converse, Coble, Ohio
- Modesty's Betty of Glenview..... 285

G. R. Feichtner, Willard, Ohio
- Ringgold C. Ginger..... 255

Julius W. Foxbower, Pleasant Plains, Ohio
- Welcome In Chum's Pat..... 535

S. B. Frey, Plain City, Ohio
- Brookdale M. Netta..... 405

Ira S. George, Butler, Ohio
- Edinham Winona Tranquil..... 210

Edgar Hall, Maysville, Ohio
- Comfort Mr. Victory Vikki..... 225

D. W. Hawkins, Upper Sandusky, Ohio
- Badoja Birdie..... 210

H. A. Holdridge, Medina, Ohio
- Ken-Edin Fleet Day Dream..... 285

Richard L. Jackson, Powell, Ohio
- Sunny View's Contrast Ina..... 295

Oren H. Layman, Hillsboro, Ohio
- Sun-blest Farms Favorite..... 825
- Badoja Bessie..... 340

(Please turn to page 1611)

Essex County Spring Show

The late R. J. McKenzie and the senior and grand champion female, Chapman's Royal Lily, owned by S. M. Merrill, Ipswich, Mass.

THE Essex County Spring Show has been reported as the "little international," a "show of national significance" and various other titles. This year's spring show, however, needed no special title for it contained the quality of a national exhibition.

Many shows have been held in various parts of America where two or three hundred head have been led into the ring, but rarely has there been but 92 head shown of any better quality than appeared before Dean H. H. Kildee of Iowa State College on May 14 at the Topsfield Fair Grounds. The show committee, consisting of Rex LeParmentier, Robert McKenzie and Horace Clark, spared no efforts in bringing together the best of the North Shore.

It was an unusual occasion, for it preceded the Annual Meeting of The American Guernsey Cattle Club in Boston and it honored the visit of Jurat Ernest de Garis from the Island of Guernsey.

Over 400 people attended the show staying from the bull calf class in the morning until the Produce of Dam class in the late afternoon.

The honor of presenting the ribbons was given to Mr. de Garis, and a touching incident happened as the first ribbons were presented. In a bull class of 12, Wethersfield Valencian, owned by Dudley P. Rogers and shown by Rex LeParmentier, won first prize, and Mr. de Garis presented the ribbon to Rex—an uncle presenting a ribbon to his nephew.

All classes were very strongly filled. Many times during the day Dean Kildee made the statement that the class from top to bottom would do justice to many a state fair, and that several classes were as good as he had seen anywhere. This was particularly true of the aged bull class where the difference between the entries was very slight. John F. Ryan and Brothers of Ryanstone Farms, Johnsonville, N. Y., brought an aged bull, Quitticas First Mate, and returned home with a blue ribbon for winning the class and senior and grand championship honors.

The largest class was that of heifer calves born after January 1, 1945, where 18 entries were paraded before the judge and Wethersfield Ethel, owned by Dudley P. Rogers, won first place followed by a very likely heifer, Kitchener Fashion's Crocus, owned by Rosaline B. Hayden. Two other classes had 12 entries each, bull calves of the same age as the heifer calves, won by Wethersfield Valencian, owned by Dudley P. Rogers, and the junior yearling heifers, won by Argilla Isabel, owned by S. M. Merrill. The junior yearling class was an excellent one and the competition was very keen between the first four or five places.

Out of the senior yearling heifer class of seven came the junior champion female, Argilla Amy, owned by S. M. Merrill.

The aged cow class of 10 head proved to be a very good group and was won by Chapman's Royal Lily, shown by S. M. Merrill, and later made grand champion female. "Lily" has a record of 17106.6 lbs. of milk and 908.6 lbs. of fat, class A (pending).

Quitticas First Mate, senior and grand champion bull, owned by John F. Ryan & Bros., Johnsonville, N. Y.

The junior champion bull was Gibson Farms Trudeau, shown by Leo Y. Trudeau, that won his class among the junior yearlings.

The outstanding feature in the Get of Sire Class was the first and second gets, eight cows in milk, all daughters of Wethersfield Bellarion, owned and shown by Dudley P. Rogers. Rosaline B. Hayden won the junior get of sire class on the get of McDonald Farms Fearless.

In the afternoon for the three classes of three-year-olds, four-year-olds and aged cows, Dean Kildee asked Mr. de Garis to assist in the ring. This created considerable interest because all were anxious to see the comparison of the Island judging and judging in America. However, prior to that time Judge Kildee had talked over with Mr. de Garis the placings in each class after they had been made and both men differed very little on the placings. It was surprising how uniformly they both judged, particularly so since it was the first time that Mr. de Garis had visited a show in America.

After placing the championships, Judge Kildee stated, "any National Dairy Show would be happy to have as fine junior and senior champions as were shown in the Essex County Spring Show."

An unusual bit of breeding was demonstrated during the show, although many may not have been aware of the fact. Alfalfa Farm Philosopher, owned and developed by S. M. Merrill through the guidance of Robert McKenzie, showed eight sons and six daughters, all but one coming within the first seven places. Two of them won blues, three second prize ribbons and the others a third,

(Please turn to page 1615)

Gossip From Old Guernsey Island

By Basil C. de Guerin

As these notes are being written the boat is steaming out of St. Peter Port Harbour bearing on the first stage of his journey to U. S. A. one of Old Guernsey Island's most popular and respected citizens, Jurat Ernest de Garis. It was necessary to wait one's turn yesterday to contact Mr. de Garis on the telephone as so many persons were ringing him up to wish him "bon voyage" and to give messages of good-will to all those breeders in America who know this island or are interested in its breed.

Mr. de Garis will be returning the call made upon us recently by Mr. Gavin McKerrow of The American Guernsey Cattle Club, the death of whose father we regret to learn through the JOURNAL of March 15, just at hand. While on the island, Mr. McKerrow, who was accompanied by Lieut.-Colonel Douglas Kennedy, Director of British Livestock Exports Ltd., was taken on a brief tour of some of the principal island farms by Mr. de Garis.

The visitors expressed their satisfaction with all they saw, and with the quality of the animals, Mr. McKerrow mentioning that his father had bought a Guernsey bull over 30 years ago. Strains inspected were the Sequels of Mr. Le Patourel and Maple Lodge of Mr. Mahy, as well as the herds of Mr. Nant, Mr. Dorey and those of Mr. de Garis. We hope that the visit of Mr. McKerrow, who was the first officer of The American Guernsey Cattle Club to look us up since the war, will be the forerunner of many more such friendly calls.

A quicker mode of contact between the island and its friends in the U. S. A., even than the little privately-chartered airplane in which the above visitors arrived, is to be employed on May 12 when a "quiz" on the "golden breed" is to be broadcast by the B. B. C. dealing with questions put by U. S. A. and Canadian farmers and answered by representative islanders.

It is probable, too, that before these notes are read listeners will have heard the festivities on Guernsey to celebrate the first anniversary of their liberation on May 9 which are to be broadcast to all countries. A full-length film is also to be taken of the occasion so that it is quite possible that friends in U. S. A. will see some of the views which they remember or of which they have heard.

The States or government of Guernsey have recently rescinded a decision passed a few weeks ago fixing the retail price of home-grown potatoes at three cents per pound and have raised this to five cents per pound from July 1, 1946, to May 31, 1947. The effect of this will be to relieve the island taxpayer of the subsidy necessary to support the former price, which would have been $138,750, but it will also increase the consumption of bread. Our neighbour Jersey is paying the grower $11.25 per hundredweight for home-grown potatoes, and the retail price is fixed at 16 cents.

The strictest precautions are being taken on all the Channel Islands against the spread of Colorado Beetle which became established in Jersey during the German Occupation, but which has not attacked the other islands. Experts are busy segregating the infected districts on Jersey and it is confidently expected that by the end of this season the pest will be well under control, even if not actually abolished. Exports of potatoes from that island are confined to European countries for this season, but it is hoped that English ports will be open to this crop again next year. Meanwhile, Guernsey is spraying as a precautionary measure and two high-pressure machines costing together some $1,500 have been imported for the purpose.

One of the societies to resume those activities which ceased when the Germans came to Guernsey, is the local mutual insurance of cattle and other property. At the first meeting held since the Liberation it was decided to increase the maximum value for horned cattle accepted for insurance from $200 pre-war to $250; horses to remain at the latter figure.

It is amusing to note the attitude of some of the visitors who are now beginning to visit this island for their vacations and apparently expect to find the place and its people in the state of desolation which existed at this time last year. The clearing-up and replanting which has been achieved in the interval is really remarkable and Nature's healing hand has done much already to obliterate the traces of the invader. Among the good works from which the whole island has benefitted has been the re-afforestation programme carried out in conjunction with the Men of the Trees Society who have already distributed free to islanders over 6,000 young larch, pines, black locust, silver birch, weeping ash, red may, etc., and in addition have replanted many country lanes and open spaces, and still have over 2,000 more stock in nursery beds awaiting autumn planting.

The milk ration on Guernsey has been raised from one-third pint per day to three pints per person per week. This is very welcome as we are not in the fortunate position of our Jersey cousins who have made so much butter with their surplus milk that they are prohibiting the import to the island of English butter until local supplies become inadequate.

Exports of cattle from Guernsey are fairly frequent and prices satisfactory. These consist principally of young heifers and bull calves, though a few older animals are also being sent. Among recent purchases have been two cows and a heifer for the Duke of Gloucester's estate in Northamptonshire, and other animals have gone to well-known buyers in England.

A further eight head have also gone to Alderney for the island's Communal Farm. Among these was one

cow who was being repatriated as she was one of the few survivors of the herds evacuated to Guernsey in that fateful June of 1940. Other property of that little island which has returned in good order are all the records and prize cups of the Royal Alderney Agricultural Society which were salvaged at the same time and have since been in the safe keeping of the parent body, the R. G. A. and H. Society in Guernsey.

The island of Sark is experiencing a minor crisis in agriculture which is the mainstay of its existence. Due to the ravages of the enemy and the loss of pasture the island herds suffered heavily and milk and butter have both been very scarce. Now that peace-time has brought a sharp rise in the cost of living, two at least of the farmers on the island find it impossible to carry on and are selling up and leaving their homes. Their herds are being disposed of to sources outside the island which will mean an even greater shortage of dairy products, especially if visitors patronize Sark as they did before the war.

One of the features of the rehabilitation of Guernsey in the 12 months since its release has been the effort made individually by practically every islander to face the future by taking advantage of every opportunity offered by the present. In this way the exports during that period have been really remarkable and are a credit to the spirit of islanders as a whole. Many articles which before the war would not have been considered for a moment as worth sending away have been dispatched to the English markets, where their welcome has been reflected in the prices realized.

Over 30,000 boxes of flowers were sent in this way during the month of March alone, despite the wholesale sacrifice of bulbland to vegetables during the occupation. Primroses picked from hedge and cliff, wild harts-tongue and other fern, have added to the traffic which has brought many thousands of welcome dollars back to the senders. Other unusual exports have been such crops as parsnips, parsley garlic, thyme, chives and lettuce, all of which have been thankfully received by those who have not had to exist for five years on little else, and equally thankfully disposed of by those who have.

The show program for Guernsey's coming season is now complete and is as follows: Joint show of R. G. A. & H. Society and the Guernsey Farmers Association, July 25; Southern Agricultural Society, August 14 and 15; West United A. &. H. Society, August 21 and 22; and the Northern A. &. H. Society (Battle of Flowers) September 4 and 5.

The first of these fixtures is open to the whole island, the remaining societies confining entries to members of three parishes each. Accommodation for the dairy and horticultural products at these shows is doubtful in some cases at the time of writing as in pre-war days it was customary to rely upon tents for this and these are now unobtainable. One price mentioned for importing a suitable tent was $750, whereas in the old days the rent paid was $25! As the soldier of today would say "you've had it."

Fairs . . .

(Continued from page 1579)

Class 17, Cow 5 years or over, 15 placings, $35, $30, $25, $25, $20, $20, $15, $15, $10, $10, $10, $10, $10, $10, $10—$255.

Class 18, Senior Champion Female—Rosette, 2 years and over. Class 19, Grand Champion Female—Rosette, any age.

It is recommended that increased money be paid in the milking classes to those cows meeting production requirements. The requirements for each state fair to be set by the fair management in consultation with the dairy extension specialists and the dairy department of the agricultural college in the state. For regional shows it is recommended that the cows must produce 450 lbs. butter fat in 305 days, twice-a-day milking as a mature cow.

Class 20, Dairy herd group to consist of 4 cows over 2 years that have all calved at least once, all to be owned by exhibitor. Each exhibitor limited to one entry, 7 placings, $40, $35, $30, $25, $20, $15, $10—$175.

Class 21, Best 3 females any age. All bred and owned by exhibitor. Each exhibitor is limited to one entry, 10 placings, $30, $25, $20, $20, $15, $15, $10, $10, $10, $10—$165.

Class 22, Get of Sire: Group to consist of 4 animals, either sex the get of one sire, at least one to be two years of age or older. Not more than two can be bulls. Sire must be named. Each exhibitor is limited to one entry sired by the same bull, 10 placings, $35, $30, $25, $20, $20, $15, $15, $10, $10, $10—$190.

Class 23. Produce of Dam: Group to consist of 2 animals, any age, either sex, the produce of one cow. The dam must be named. Each exhibitor is limited to one entry from the same dam, 10 placings, $35, $30, $25, $20, $15, $10, $10, $10, $10, $10—$175.

Class 24, Canton Herd, Parish Herd or District Herd. Group to consist of 1 bull any age, 2 cows 2 years old or over, 2 heifers 1 year and under 2, 1 heifer 4 months and under 1 year, 2 other females any age. Cattle must be owned by not less than three exhibitors with no exhibitor furnishing more than three animals. Budget $540. 2 Herds Each Zone. Zone 1, $50—$100; Zone 2, $60—$120; Zone 3, $75—$150; Zone 4, $85—$170, Total $540.

If a state fair cannot have four milking classes it is recommended that the 3- and 4-year-old cow classes be combined and read "Cow 3 years and under 5."

Order of Judging for One-Day Judging Schedule

1, Heifer Calf; 2, Junior Yearling Heifer; 3, Senior Yearling Heifer; 4, Junior Champion Female; 5, Cows Judged on Udder Alone; 6, Aged Cow; 7, 4-year-old Cow; 8, 3-year-old cow; 9, 2-year-old Cow; 10, Senior Champion Female; 11, Grand Champion Female; 12, Dairy Herd; 13, 3 Best Females; 14, Get of Sire; 15, Produce of Dam; 16, Bull 2 Years or Over; 17, Senior Yearling Bull; 18, Junior Yearling Bull; 19, Bull Calf; 20, Junior Champion Bull; 21, Senior Champion Bull; 22, Grand Champion Bull; 23, Junior Get of Sire.

Proposed Standard Classification For County Fairs for Dairy Cattle

Males

Class 1, Bull calf, over 4 months and under 1 year; class 2, bulls, one year and under 2; class 3, bulls, 2 years old or over; class 4, junior champion—bull under 2 years; class 5, senior champion—bull 2 years or over; class 6, grand champion bull.

Females

Class 7, Heifer calf, over 4 months and under 1 year; class 8, heifer, 1 year and under 2; class 9, cow, 2 years and under 3; class 10, cow, 3 years and under 5; class 11, cow 5 years or over; class 12, junior champion—female under 2 years; class 13, senior champion—female, 2 years or over; class 14, grand champion female; class 15, Best Three Females, any age, all bred and owned by the exhibitor; class 16, dairy herd—to consist of three cows, 2 years old or over, that have all calved at least once; class 17, get of sire—to consist of three animals, the get of one sire, not more than one bull can be shown; class 18, produce of dam—to consist of two animals, any age, either sex, the produce of one cow.

A Change Among the Leaders

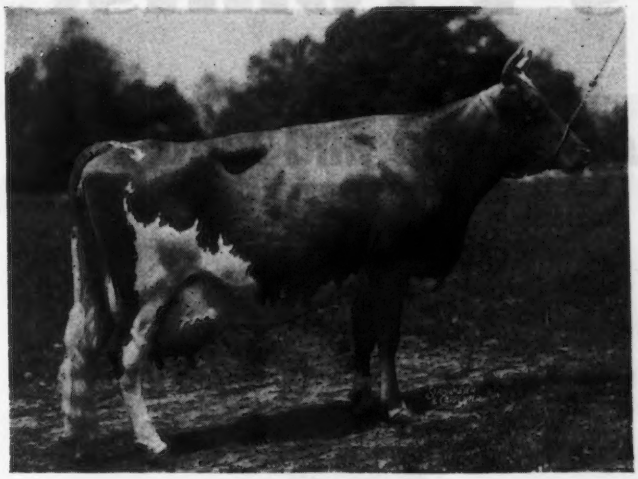

Foremost Perfect Lady

Foremost Perfect Lady 633584, Reentry 59215

NINTH IN CLASS AAA

FOREMOST PERFECT LADY was selected by Sterling Farms, Inc., to be one of their top brood cows and she is certainly living up to this requirement. She has recently completed a record of 15244.9 lbs. of milk and 758.8 lbs. of fat, which places her ninth in class AAA. Foremost Perfect Lady is owned by Sterling Farms, Inc., S. H. Golding, president, and R. M. Kinross, manager, Stamford, Conn. "Lady" is another of those unusual daughter and dam combination class leaders. Her dam, Foremost Lida, made a class leading record in class GG of 15537.7 lbs. of milk and 826.6 lbs. of fat, and has a class leading record in CC of 17674.8 lbs. of milk and 962.4 lbs. of fat.

Foremost Perfect Lady was purchased from the Foremost Guernsey Association, Inc., in 1941. At that time she had a record of 13192.2 lbs. of milk and 721.4 lbs. of fat in class G. She completed her record at Sterling Farms of 17581.5 lbs. of milk and 864.6 lbs. of fat in class AA. That she is also proving herself a good brood cow is shown by her progeny at Sterling Farms. She has a daughter, by Foremost Acme, completing a record of approximately 650 lbs. of fat in G. Another daughter, by Foremost Royal Valor is on test and is producing equally as well as her sister. There is a yearling daughter in the herd, by Normandy Levity Prince and she freshened on April 19 with a heifer calf by Fairlawn Memoir's Performer. Fairlawn Memoir's Performer is by Fairlawn Peerless Actor out of Coronation Memoir, making her a very welcome addition.

Foremost Perfect Lady is by Foremost Pre-eminent, a son of Royal Supreme and La Noce's Beda of Island Farm. As mentioned above, the dam of Foremost Perfect Lady was Foremost Lida, a daughter of Caroline's May Royal and out of Valor's Freda, daughter of Langwater Valor. Foremost Perfect Lady is line-bred to Mixter May Royal.

Sire: Foremost Pre-eminent 221531, A. R.
Dam: Foremost Lida 460693.
Breeder: Foremost Guernsey Association, Inc., Hopewell Junction, N. Y.
Owner: Sterling Farms, Inc., Stamford, Conn.
Born: Dec. 6, 1938. Calved March 21, 1945.
Served July 20, 1945. Calved April 19, 1946.
Carried calf 186 days during test.
Supervised by the University of Connecticut.
2 Milkings daily.
Total Milkings 610.

1945	Milk Lbs.	Butter Fat %	Butter Fat Lbs.
Mar. 24	388.9	4.60	17.89
April	1773.8	4.60	81.59
May	1791.8	4.95	88.69
June	1635.8	4.30	70.34
July	1567.6	4.65	72.89
Aug.	1612.3	4.65	74.97
Sept.	1462.9	5.05	73.88
Oct.	1471.8	5.21	76.68
Nov.	1315.7	5.45	71.71
Dec.	1318.3	5.85	77.12
Jan. 22, 1946	906.0	5.85	53.00
TOTAL	15244.9	4.98	758.8

Ohio Heifer Sale . . .

(*Continued from page 1607*)

Charles F. Mandeville, Massillon, Ohio
- Clearfield Maxine 525

Glen L. Miller, Defiance, Ohio
- Trojan's Snowflake B. 540
- Millcreek's Roselyn 210

Harry M. Runkle, Columbus, Ohio
- KoKosing's Caroline 300
- Russell Lea Sunset 275

Marion R. Shafer, Belle Center, Ohio
- Sunny View's Pat 205

I. P. Smith, Maumee, Ohio
- Guerndot Kate's Rose 410

Dwight L. Swank, Butler, Ohio
- Graceland Concentrate's Opal 450

H. M. Thomas Co., Convoy, Ohio
- East Vu Fern 360
- Chestnut Ridge Solace's Ruth 290
- Caswell's Supreme Tina 365

Ben Tussing, Reynoldsburg, Ohio
- Edinham Winona Milbette 200

Earl S. Wortz, Ostrander, Ohio
- Chestnut Ridge Martha's Rita 250

Chat . . .

After fifteen years the New York State Guernsey Breeders' News resumes publication. Discontinued in 1932 as an individual paper, it was incorporated in the Guernsey Breeders' Journal for several years, the New York State Association paying for the printing of the News. Later it was discontinued. Now they make their bow again to the breeders of New York. It carries articles, news and is printed by the offset process.

SUMMARY OF 98869 ADVANCED REGISTER RECORDS

Includes all 305-day and 365-day records

	Records	Lbs. Milk	Lbs. B.F.	Per Cent
Class A	25458	11377.3	558.1	4.91
Class B	6307	11041.6	547.7	4.96
Class C	7337	10522.0	521.3	4.95
Class D	8151	10239.6	510.4	4.98
Class E	10410	9578.9	480.1	5.01
Class F	12544	9399.7	465.6	4.95
Class G	28662	8922.8	444.4	4.98
	98869	10046.8	497.9	4.96

Flying Horse Colonel's Promise

Line-bred to LEVITY top and bottom

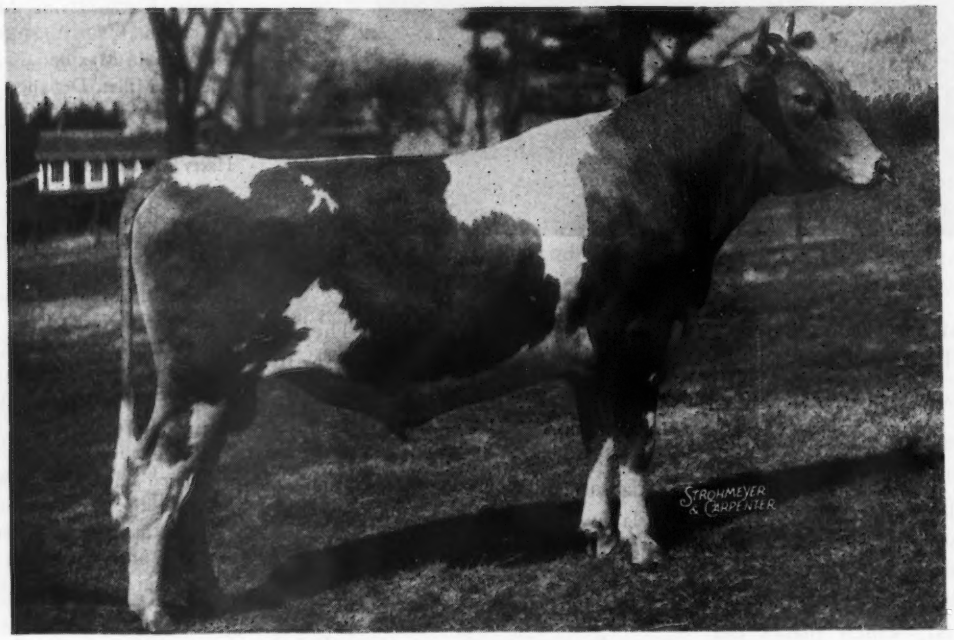

FLYING HORSE COLONEL'S PROMISE

Dropped: March 11, 1944

PROMISE is a full brother to **FLYING HORSE COLONEL LEVITY,** one of the herd sires in use at Wey Acres, Thiensville, Wisconsin. He carries Class Leader Production inheritance and crosses to LEVITY top and bottom. **Popular Blood Lines — Production Inheritance.**

Sire

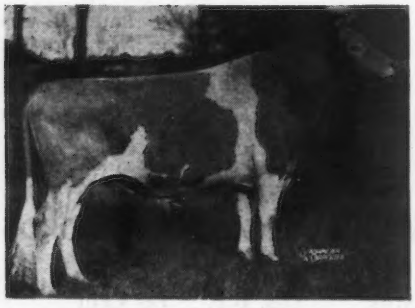

CHEDCO COLONEL

See Pages 638, 639, March 15, 1946, Guernsey Breeders' Journal.

Dam

ALFALFA FARM PRIMROSE

12058.6—765.8—E
17564.5—1083.9—BB
World's Record
1 A. R. son, 1 A. R. daughter

Maternal Sister

FLYING HORSE SELECT PRIMROSE

12816.2—815.5—GG
11479.1—712.4—DDD
12816.3—738.8—AAA
All 3 Class Leader Records

T. B. Accredited

FLYING HORSE FARM

Please address all correspondence to farm

Home of . . .
High Test and Production

VISIT → **FLYING HORSE FARM**
South Hamilton, Mass.

Promise... a pedigree of a promising young sire

Musical Family - Levity - Production Inheritance

CHEDCO COLONEL
3 A. R. daughters
Flying Horse Colonel Belletta
12791.0—699.2—G
Flying Horse Colonel's Marie
12272.5—684.6—G
Flying Horse Colonel's Belle
On test 312 days in G
9885.8—491.06

ALFALFA FARM PRIMROSE
12058.6— 765.8—E
*17564.5—1083.9—BB
1 A. R. son, 1 A. R. dau.
Flying Horse Select Primrose
*12816.2—815.5—GG
*11479.1—712.4—DDD
*12816.3—738.8—AAA

*Class Leader

CHEDCO CORONATION KING, A. R.
2 A. R. sons, 14 A. R. daus.
Chedco Selma
11132.4—549.3—GG
13907.3—719.5—CC
Chedco Laurel
13019.1—684.4—D
Chedco Lilla
12107.1—660.1—DD
Chedco Aileen
12038.1—599.3—G
Chedco Cherubim
11296.6—560.6—FF
Lea Lady Charm
11051.1—555.0—BB
Chedco Angelina
10720.7—554.8—GG
Chedco Ann
10988.9—549.7—FF

CHEDCO MOONLIGHT
13433.5—738.8—AA
1 A. R. dau.
Chedco Honeymoon
10908.6—614.7—G
13548.6—752.9—AA

DOUGLASTON PRINCE ROYAL, A. R.
Sold 1934 for $5,650.
4 A. R. sons, 28 A. R. daus.
Douglaston Royal's Pride
17836.5—987.8—AA
Kitchener Royal First Lady
13455.1—662.5—FF
18401.4—902.5—AA
Kitchener Royal Jewel
14196.5—803.2—CC
Kitchener Royal Virtue
11365.2—610.2—GG
Kitchener Model
12556.9—710.3—EE
Kitchener Royal Aster
13328.4—700.1—D

ARGILLA FLUTE
13035.5—752.3—G
1 A. R. son, 4 A. R. daus.
Alfalfa Farm Flute
13250.4—775.7—GG
*16206.2—962.9—EE
*12499.2—756.6—CCC
15961.3—970.4—AA

CORONATION ROSE KING, A. .R
17 A. R. sons, 34 A. R. daus.
Coronation Memoir
11764.4—706.5—GG
15493.1—875.5—B
Pine Manor Crown Jewel
14550.8—833.2—DD

CORONATION LEVITY
10115.0—577.6—GG
15252.0—867.0—A
Sold 1944 for $15,000
3 A. R. sons, 2 A. R. daus.

AIYUKPA LEVITY-KING 2d, A. R.
10 A. R. daus.
Chedco Westeria Ruth
12642.7—758.2—AA
Chedco Marie
15049.6—756.8—A
Chedco Charm
12947.3—692.7—BB
Chedco Jane
11682.6—678.6—C

CHEDCO MOONBEAM
11986.0—750.6—FF
2 A. R. sons, 3 A. R. daus.
Chedco Moonrise
16025.9—717.8—GG
Chedco Venus
10818.2—561.3—GG

IMP. FINANCIER OF MYRTLE PLACE, A. R.
10 A. R. sons, 64 A. R. daus.
Douglaston Lady Drogheda
14933.5—847.0—A
Douglaston Lady Helena
17858.5—821.8—AA
Douglaston Lady Dorothea
15943.1—809.8—AA
Douglaston Lady Lucy
14762.5—780.5—AA

SHUTTLEWICK MIRTH
13633.6—706.1—G

DOLLY'S FOREMOST OF HIGH ROCK, A. R.
28 A. R. sons, 66 A. R. daus.
Palotterie of High Rock
15882.9—865.5—E
17435.3—954.8—A
16430.4—915.2—AA

LUTE OF INDIAN RIDGE
8874.8—562.1—G
7 A. R. daus.

A Paternal Sister

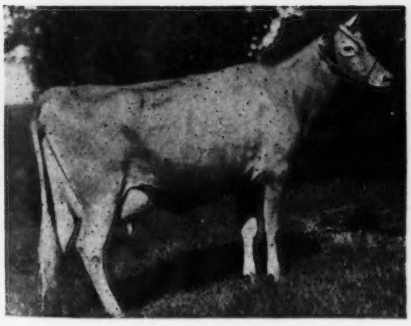

FLYING HORSE COLONEL BELLETTA
12791.0—699.2—G

Maternal Sister to Dam of Promise

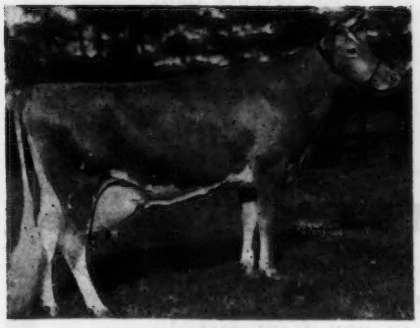

ALFALFA FARM FLUTE
13250.4—775.7—GG
16206.2—962.9—EE
12499.2—756.6—CCC
15961.3—970.4—AA
2 Class Leading Records

Paternal Great Grandam

CORONATION LEVITY
15252.0—867.0—A
Sold for $15,000
3 A. R. sons, 2 A. R. daughters

Mass. Abortion Free No. 60

South Hamilton, Massachusetts

O. H. WHEATLEY, Herd Manager

Robert J. McKenzie

ROBERT J. MCKENZIE passed away on Sunday morning, May 26, and the funeral services were held at the Methodist Church, Ipswich, Mass., on May 29. "Bob," as he was so well-known, had attended the Bethany-Homestead Dispersal and was driving home. There were two cars in the party and they stopped at Peekskill, N. Y. for dinner. His car was parked a short distance from the other car in the party and after dinner they returned to the cars and Bob was to take the lead. After waiting a few minutes they investigated to find Bob slumped over the wheel. The doctor was notified and he was taken to the Peekskill hospital where it was announced he had an attack of thrombosis, from which he rallied but did not recover.

Many fine things have been said of the work and life of Bob McKenzie and his interest in the Guernsey breed. He had been superintendent of Argilla Farm for many years and was extremely active in the advancing of the breed in shows, sales and in help to young breeders. He was considered one of the top men in Guernseys as well as a judge in the shows of America.

Karl B. Musser, in paying tribute, said: "The spontaneous tributes at the passing of a man bespeak the quickened appreciation of his merits. When emotions are uncontrolled by the very resistance of each to surrender a cherished friendship, a man's merits transcend to the level of friendship. When the void of a man's passing is filled with floral tributes such as were present at the funeral of Robert McKenzie, people are using of God's most beautiful creations to tenderly bid adieu. When people gather from wide areas, coming from the hillside farms, mansions, offices, lowly places of business and the plane of Wall Street, there is evidence of a man's broad value to society. When people tarry in groups long after the formal services, clasping hands in unspoken greeting, seemingly seeking meditation with friends, listening for words of comfort, they unknowingly testify to an influence that was deep within their being.

"The frank and shameless tears in the eyes of the hardened and experienced, is evidence of more than admiration. Few pass so quickly and are mourned so deeply."

In writing of his death, James DeNormandie, president of the Massachusetts State Association, says: "Bob was the very heart itself of New England Guernsey activities. Direct, quick and accurate in his judgment, he created a confidence in himself that was never betrayed. He conducted Argilla Farm on an ethical level that may well stand long as an example to others. Argilla consignments, always tops in quality, always sold at full and fair valuations. Bob never asked for nor expected sales support or guarantees. His animals and his integrity were always sufficient.

"He was a friend and advisor to whom we were all devoted. We never hesistated to call on him in an emergency and knew that his advice would be constructive and helpful even though, on occasion, a cherished idea was firmly blasted. There was no one whose regular visits were more eagerly awaited and no one who encouraged the small breeder more successfully. Who is there who placed his future in Bob's hands that ever regretted it? He knew good cattle and good farming. He hated sham. What happier fate could befall a man than to have Bob want to buy one of his animals to take back to Argilla.

"Bob loved to show his cattle and in a sense the herd at Ipswich was always on show and in top condition. The calves and yearlings were always clean-cut and well-grown. Only two weeks ago Dean Kildee said he had never judged such a great class of aged bulls as he had that day at the Topsfield Show. Had he known it, he could have made no greater tribute to Bob McKenzie for *six* out of *eight* were Argilla bred.

"Bob liked people and knew how to work and play with them. There probably was no happier relationship than that which existed between him and Mr. Merrill; complete confidence on the one hand, demonstrated by ability on the other.

"We think of Bob as a cattle man, but first of all he was a gentleman, a good son, husband and father. In all the years it has been my privilege to know him, he always had the same high standards for his own personal conduct that he had for Argilla Farm, and by the same token utter disdain for those who violated such standards themselves.

"You don't know what a loss this is to me personally and to the many men he helped in a thousand generous ways and to the Guernsey breed. It is as though a member of my family had gone, one with whom I argued and often disagreed, but above all loved."

Mr. McKenzie leaves a wife, a daughter and a son to whom great sympathy is extended by all breeders who knew Bob.

Livestock Sales and Advisory Service

My experience in the selection of quality Guernseys has been profitable to my clients. I can also be of service to you if interested in a progressive breeding program.

Write or Phone **Tel. 1231**

STEWART RIVERS

FREDERICKSBURG, VIRGINIA

Chat . . .

Dean W. I. Myers, New York State College of Agriculture, Cornell University, has appointed a permanent Animal Nutrition Committee consisting of Dr. K. L. Turk, J. K. Loosli, L. C. Norris and E. I. Robertson, representing poultry; L. C. Cunningham representing agricultural economics, and C. F. Crowe from extension administration. Representatives of the Feed Industry include L. S. Riford, a Guernsey breeder, from the Beacon Milling Company.

Essex County Show . . .

(*Continued from page 1608*)

fourth, fifth and seventh prize. Also, the Junior Get was a second prize and the Senior Get a third prize. This didn't include several animals that were either grandsons or granddaughters of the old grand champion, "Philosopher."

Dudley P. Rogers, under the guidance of Rex LeParmentier, showed one son and 12 daughters of Wethersfield Bellarion and, here again, there were two first prizes; three, third; four, fourth; one, sixth and one, seventh, as well as a first and second prize Get of Sire.

First place leads were divided evenly between Wethersfield Farm and Argilla Farm, as each received five. Argilla, however, secured seven second placings as against one for Wethersfield and Argilla also had a senior and grand championship. The other placings were divided between the 12 exhibitors.

During the showing, H. P. Hood and Company, in celebration of their 100th Anniversary, furnished GOLDEN GUERNSEY milk for afternoon tea.

In between classes, Richard L. Holden, field-man for The American Guernsey Cattle Club, introduced eight visitors at the show who were on the pilgrimage in 1927 to the Island of Guernsey celebrating the 50th Anniversary of The American Guernsey Cattle Club. All of these people had met Mr. de Garis at that time, and renewed their acquaintanceship at the Annual Meeting and show. Those introduced were Robert deL. Burgess, Mr. and Mrs. Donald Gates, Floyd Barlow, W. W. Fitzpatrick, William Nulton and Mr. Holden.

Following is a list of awards:

BULL CALF

1, Wethersfield Valencian, Dudley P. Rogers; 2, Sterlingold Levity King, John F. Ryan & Bros.; 3, Kitchener Fearless Deacon, Rosaline B. Hayden, 4, Argilla Noble Philosopher, S. M. Merrill; 5, Master's Jim of Haven Hill, W. H. Champlin.

BULL, 1 YEAR AND UNDER 18 MONTHS

1, Gibson Farms Trudeau, Leo Y. Trudeau; 2, Lincoln Sir Sunflower, James DeNormandie.

BULL, 2 YEARS AND UNDER 3

1, Argilla Philosopher, S. M. Merrill; 2,

How many of the cows you breed this month *will fail to settle?*

To aid conception, douche your cows *routinely* with PRE-SERVISAL

Cows that won't settle promptly when serviced upset your calving schedule—lessen your milk supply—cost you money!

Every cow herd — even yours — is likely to have some "slow and repeat" breeders.

How many will you have *this* month? How many do you have over a year's period? Isn't there some *routine* procedure you could follow that would help you lower the number of repeat breeders?

There is. A new product has been developed especially to aid cow conception. Its name is Pre-Servisal. Clinical tests show that Pre-Servisal *reduces the number of services* required for conception. Results of these tests suggest the *routine* use of Pre-Servisal on dairy herds.

Pre-Servisal is a simple, harmless, inexpensive vaginal douche. Used just prior to service, Pre-Servisal assists the sperm in reaching the uterus. It temporarily reduces sperm-damaging secretions. It creates an environment which increases sperm motility. It provides a reserve food supply which enables the sperm to live longer.

Pre-Servisal is not a "cure-all," and will not aid conception when infection or disease exists in either the male or female animal. Your veterinarian can give you accurate diagnosis and advice.

Pre-Servisal is easy to use! Get it from your druggist, $3.00 per package containing enough for 4 cows. Write today for free descriptive booklet. Address Dept. 64

FREE BREEDING CALCULATOR

Instantly figures gestation periods. Send for it!

ORTHO PHARMACEUTICAL CORPORATION
Veterinary Division
LINDEN, NEW JERSEY

Copyright 1946
Ortho Pharmaceutical Corp.

"Hey, don't make me grow fins!"

"What a way to spend the day, Boss . . . up to my neck in pond water, trying to keep these blankety-blank flies from driving me crazy!

"Spray me with Gulf Livestock Spray, Boss. Then, watch me mow down that grass and turn it into milk, instead of keeping company with catfish."

Get Gulf Livestock Spray for your herd today!

Gulf Livestock Spray KILLS flies, mosquitoes, gnats, lice, and many other biting, buzzing, bloodsucking insects by contact.

Gulf Livestock Spray REPELS stable flies, horn flies, mosquitoes, and buffalo gnats.

Gulf Livestock Spray gives your cows so much relief from insects. . . both in the pasture and the barn . . . that it helps prevent a loss in milk production resulting from such insect annoyance.

Use it just before milking time to help make that job easier. Just spray it as directed. Gulf Livestock Spray doesn't burn or blister the hides of normal, healthy cattle . . . won't stain their coats, either. And it's safe to use twice a day.

Gulf Livestock Spray is guaranteed to give you satisfaction, or *your money will be refunded.*

Get Gulf Livestock Spray today. It is available at many feed, hardware, implement, and general stores, also at milk companies, and Gulf Dealers'.

LOWEST PRICES EVER!
1-Gallon cans $1.19
2-Gallon cans $1.93
5-Gallon usable pails . $4.75
Also in 55-Gallon Drums

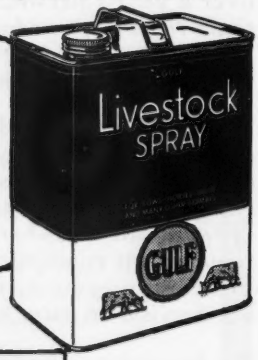

GULF LIVESTOCK SPRAY

PENICILLIN for MASTITIS
Amazing results reported. Low cost. Write for particulars to—
ANCHOR SERUM CO., Indianapolis, Ind.

Argilla Royal Philosopher, S. M. Merrill; 3, Wethersfield Jaunty, Dudley P. Rogers.

BULL, 3 YEARS AND OVER

1, Quitticas First Mate, John F. Ryan & Bros.; 2, Argilla Bell Boy, S. M. Merrill; 3, Argilla Quartermaster, W. H. Champlin; 4, McDonald Farms Fearless, Rosaline B. Hayden; 5, Meredith Philosopher, Est. E. Wigglesworth.

HEIFER CALF

1, Wethersfield Ethel, Dudley P. Rogers; 2, Kitchener Fashion's Crocus, Rosaline B. Hayden; 3, Argilla President's Forlotterie, S. M. Merrill; 4, Flying Horse Colonel's Flute, Sumner Pingree; 5, Kitchener Fearless Valencia, Rosaline B. Hayden.

HEIFER, 1 YEAR AND UNDER 18 MONTHS

1, Argilla Isabel, S. M. Merrill; 2, Flying Horse Colonel's Dorothy, Sumner Pingree; 3, Pine Hill's Levity's Levity, Frank Galvin; 4, Wethersfield Ladoga, Dudley P. Rogers; 5, Kitchener Fearless Judy, Rosaline B. Hayden.

HEIFER, 18 MONTHS AND UNDER 2 YEARS

1, Argilla Amy, S. M. Merrill; 2, Great Elm C. Roslea, Archie Young; 3, Wethersfield Electra, Dudley P. Rogers; 4, Wethersfield Lentini, Dudley P. Rogers; 5, Kitchener Fearless Delight, Rosaline B. Hayden.

COW, 2 YEARS AND UNDER 3

1, Wethersfield Lustrous, Dudley P. Rogers; 2, Argilla Fair Lottie, S. M. Merrill; 3, Wethersfield Lavern, Dudley P. Rogers; 4, Wethersfield Lizette, Dudley P. Rogers; 5, Quartermaster's Dazzle of H. H., W. H. Champlin.

COW, 3 YEARS AND UNDER 4

1, Wethersfield Lenore, Dudley P. Rogers; 2, Argilla Paysan, S. M. Merrill; 3, Wethersfield Linden, Dudley P. Rogers; 4, Wethersfield Locket, Dudley P. Rogers; 5, Pine Hill's Lute, Frank Galvin.

COW, 4 YEARS AND UNDER 5

1, Argilla Spray, S. M. Merrill; 2, Argilla Honeydew, S. M. Merrill; 3, Wethersfield Larissa, Dudley P. Rogers; 4, Wethersfield Leonie, Dudley P. Rogers; 5, Coronation Red Rose, Frederic Winthrop.

COW, 5 YEARS AND OVER

1, Chapman's Royal Lily, S. M. Merrill; 2, Monarch's Josephine, Frederic Winthrop; 3, Coronation Aster, S. M. Merrill; 4, Wethersfield Edna, Dudley P. Rogers; 5, Riceland Fuchia, Frederic Winthrop.

BOULDER BRIDGE FARM CO.

20 Years with Guernseys

AN AMERICAN HOME FOR MAN AND HIS BEAST

BEHIND THESE GATES, there has been going on for the last two decades as intensive a program of breeding Guernsey cattle as the mental capacities of the management would permit.

In 1926, Mr. G. N. Dayton of Minneapolis, Minn., who is an ardent agriculturist, decided definitely he wanted his home in the country, both because he was farm minded at heart and because he felt it the proper place to bring up his five boys. He purchased the old Rose Farm on the banks of Lake Minnetonka, twenty miles west of Minneapolis. There were but ninety acres in the farm at the time. Of this amount, about forty acres were open and tillable, the rest consisted of a beautiful hard maple and elm woods northwest of the farm buildings and surrounding the owner's residence on the lake.

I accompanied Mr. Dayton to Chicago where, in the National Sale, May, 1926, at the old Riding Academy, we purchased nine females which were to constitute the nucleus of a foundation herd. Included in the group and those that were to have a pronounced influence were:

Tristan's Favorite 99306, that was the dam of Boulder Bridge Esther 340050, that, in turn, produced Boulder Bridge Lillian 521927 and Boulder Bridge Justice 481051, both Junior Champions at the National in 1936 and 1938 respectively.

Dairy Girl's Bonnie of City View 68950, a daughter of Bell Buoy of Linda Vista 19430. Bonnie had a lot of offspring and grand offspring and at one time, some thirteen descendants were in the herd.

Floridale Sequel Maid 164390 was perhaps the outstanding female purchased in the above named sale. She was strong in the blood of Clara's Sequel 29414. Her mother had been first prize three-year-old at Waterloo. This cow produced 110,000 pounds of milk her first ten lactations, all twice per day milking but one, and proved herself a great reproducer. Some of our very strongest blood today is to her credit.

When we started, we purchased as a sire from Minnewashta Farms, Excelsior, Minn., a young sire known as Warrior's Ace of Minnewashta 114180. He was a grandson of Maxim of Linda Vista 42270. Two of his

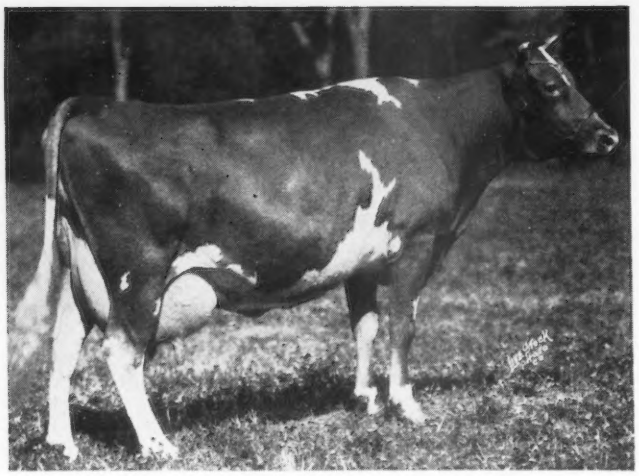

MOOSE VALLEY MINUET 156989

10121.0—550.9—G

13457.6—722.9—D

Sire: MOOSE VALLEY BROOKMEAD 75669

Dam: MOOSE VALLEY FLORA 122770

1930, National Dairy Show, 1st Aged Cow & Senior and Grand Champion.
1930, Dairy Cattle Congress, 1st Aged Cow & Senior & Grand Champion.
1928, National Dairy Show, 1st 4 years.

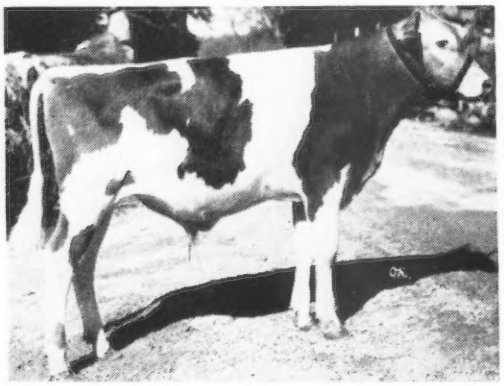

BOULDER BRIDGE KING'S SUN RAY 364803

Sold at Mid-West Sale in 1945 for $2,175.

Sire: GREEN MEADS KING DON 320501

Dam: BOULDER BRIDGE NAN 623303

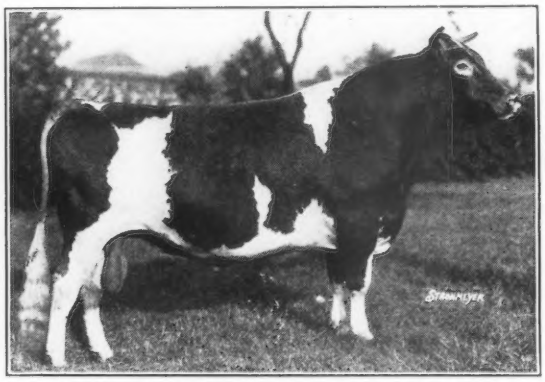

LANGWATER WALDORF 128541

Sire: LANGWATER HORATIUS 63071

Dam: IMP. SLOGAN'S LADY ASTOR OF LANGWATER 149219

1929, Iowa, Minnesota, Grand Champion as 2-year-old.

1930, Wisconsin, Minnesota, Waterloo, Grand Champion as 3-year-old.

1930, First 3-year-old, National Dairy Show.

1931, Iowa, Minnesota, Waterloo, National as 4-year-old, Grand Champion.

1932, Illinois, Wisconsin, Minnesota, Eastern States, Waterloo, Grand & Senior Champion as Aged Bull.

32 A. R. daughters.

daughters, out of old "Sequel Maid" were excellent cows and their offspring, in turn, did well for Gluek Farms, Fred Logsdon and Henry Kaiser of Iowa. The outstanding descendant of this old cow is a granddaughter, recently in, with 19364.8 pounds milk and 906.9 pounds fat in Class AA. Her name is Boulder Bridge Nan 623303 and her son sold to Hitz & Reese in Iowa last spring, for $2,175 at the Mid-West Sale.

"Waldorf" is Uncovered

"Warrior's Ace" didn't get us many calves so it was necessary to find a bull. When I was in Brockton, Mass., judging, a very enjoyable visit to Langwater uncovered a young calf they called "Waldorf." He was but a few weeks old then, but something about him made me bring him to mind often in the next several months. In the meantime, Langwater Sybarite 63073, a grandson of "Steadfast," had been added. He apparently was through when he left his former owner in New Jersey and we had middling results with not too many offspring. His daughter, Coventry Spray 171643, purchased in the Coventry-Florham Sale, was an excellent brood cow giving us a very outstanding daughter by old "Harvester" in Boulder Bridge Ecstasy 340048.

When "Sybarite" quit, we were able to talk Mr. Cotting of Boston, out of Langwater Waldorf. By this time, a pretty fair country herd of females had been assembled and although there was but one world's record cow (Silverwood Diana 82940, and a class leading "Coronet" bred cow—Moonlight's Golden Coronet 151687), in the group, the average production was high and presented a challenge to any bull.

Developing "Waldorf"

I doubt if any breeding establishment has experienced a greater thrill out of the development of an animal than Boulder Bridge has with Langwater Waldorf 128541. It seemed at the outset of our operations, that a constructive project would be the breeding of as good type cattle as possible, coupled with a consistent all-herd testing program. "Waldorf" did a job for us in this respect. After a bad start, due to being foundered as an overfed calf, he was twenty-one times first prize and second twice in twenty-three trips to the tanbark. Undefeated nationally, for two years, he backed this up with three Junior Champion sons and daughters at the National and several winning Gets of Sire and Young Herds. Bulls used in the herd since have higher record daughters, but Waldorf's influence in many respects is still evident. He gave to his sons and daughters a style and alertness along with good tops, withers and legs that set the pace for many. When at twelve years a wire cut him down, it was a sad day for the farm and all the boys.

"Harvester" Added

Caumsett Harvester 145445 was added to follow, and his blood has been a corner-stone for good. We have failed to cull a "Harvester" for poor type udders or production. He was very prepotent for square, level rumps and reflected the good in his mother (John Clark's Mixter Farm Rosalind 124630) and old Slogan's Lady Astor 149219, his grandmother. Some of his Get weren't too big, especially when they were out of Waldorf's daughters.

Harvester sired Boulder Bridge Ecstasy 340048 and Boulder Bridge Esther 340050, also, Boulder Bridge Jubilant 481052, many times a winner and his last daughter is now milking up to sixty pounds per day and doing close to a seventy-five pound average with her third calf. The best combination with "Harvester" seemed to be a large, upstanding cow.

Kaolin of Boulder Bridge 521925, undefeated as a calf and two-year-old nationally, is a granddaughter through Boulder Bridge Francois 202245, first Junior Yearling at Waterloo in 1932 and sold to Jesse Tuttle, West York, Ill.

"Matchless" Joins the Herd

At one of the Nationals, we saw Wyebrook Matchless 216336. He had been Junior Champion for Mr. C. L. A. Whitney and shown by Chas. Moore. Knowing our "Waldorf" and "Harvester" blood needed and responded to "stretch," we "were off" in quest of "Matchless." In January of 1936, he came to Minnetonka and Olaf led him in first and Grand Champion as a two-year-old at Illinois, Iowa, Wisconsin, Minnesota, Waterloo and the National at Dallas, that year. At the same time, Hornblend's Beauty Raider 340863 (now owned by Langwater Farm), was Grand Champion female for us. Kaolin of Boulder Bridge, born that year at Iowa, is her daughter.

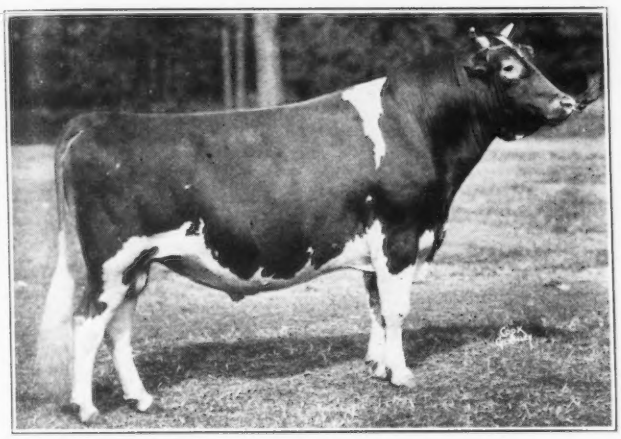

BOULDER BRIDGE PREMIER 189172
Sire: LANGWATER WALDORF 128541
Dam: SILVERWOOD DIANA 82940.
1932, Illinois, Iowa, Minnesota, 1st & Junior Champion as 1-year-old.
1932, Eastern States, 1st as 1-year-old.
1932, Waterloo Dairy Cattle Congress, 1st & Junior Champion as 1-year-old.
1933, Iowa, Minnesota, 1st & Senior & Grand Champion as 2-year-old.
1934, Wisconsin, 1st, Senior & Grand Champion as 3-year-old.
1935, 1st Aged Bull, National Dairy Show.
19 A. R. daughters.

"Matchless" put length and height into his youngsters and "Athlete" and "Lillian" were Junior Champions at the Columbus National in 1938. "Lillian" later topped the Mid-West Sale in Chicago.

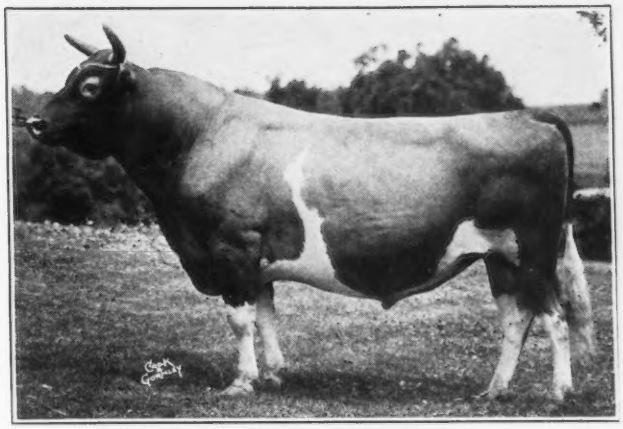

CAUMSETT HARVESTER 145445
Sire: LANGWATER NORTHERNER 113149
Dam: MIXTER FARM ROSALIND 124630.
1929, Iowa, Minnesota, Waterloo, Junior Champion as 1-year-old.
1929, National Dairy Show, 1st 1-year-old.
1931, Minnesota State Fair, 1st 3-year-old.
44 A. R. daughters.

Cows Carry Big Load

During this time, a big load had been carried by several cows that shouldn't be ignored. Chief's Lady Laura of Guernsey Farms 186925, although with us only a short time, won the Island of Guernsey Trophy as Grand Champion female the year Waterloo was designated as the National Guernsey Show. At Columbus, in 1938, Pride of Pine View 545866 was the National Champion as well as at Illinois, Wisconsin, Iowa and Minnesota. At Columbus in 1937, Minnewashta K. Honoria 406609, a daughter of Boulder Bridge Silver King 178871 (purchased by us in dam in Silverwood Diana) was first A. R. cow and in 1938, she was Grand Champion at Waterloo and Grand Champion at the Pacific International Exposition in 1939.

HORNBLEND'S BEAUTY RAIDER 340863
8645.0—486.9—GG
10024.1—572.0—CHI
Sire: KENFLEUR'S BORDER RAIDER 136426
Dam: LADY BEAUTY PEARL 256160
1936, National Dairy Show, 1st Aged Cow and Senior & Grand Champion.
1936, Dairy Cattle Congress, 1st Aged Cow.
1937, Dairy Cattle Congress, 1st Aged Cow.

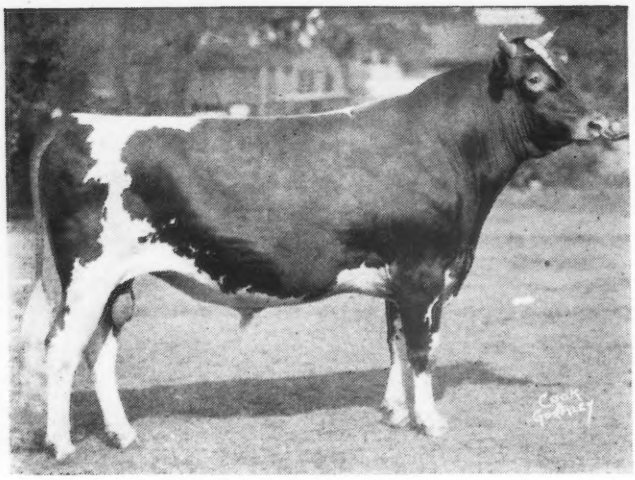

WYEBROOK MATCHLESS 216336
Sire: LANGWATER PHILOSOPHER 187794
Dam: GREEN MEADOW CONTENT 248796
1936, Illinois, Wisconsin, Iowa, Minnesota, Waterloo Dairy Cattle Congress and National Dairy Show, 1st and Senior and Grand Champion as 2-year-old.
23 A. R. daughters.

Her son, Boulder Bridge Galahad 298824, topped the bulls at the Mid-West in 1941.

In 1940, Valleywood Valiant Hero 235690 was purchased at the Valleywood Dispersal near Philadelphia. If you will refer to the "Spider Web" showing the bulls used at the farm and their relation to the blood of May Rose King, it will readily be seen that we have concentrated pretty largely on the influence of Langwater Steadfast and Langwater Valiant.

Master Fred's May-time of Bdk. 274611 was secured, after much persuasion, from Joe Broadhurst and Mr. Leeds of Locust Grove. This cow mated to "Matchless" gave us Boulder Bridge Matchmaker 259502, first prize three-year-old at the Harrisburg National and a close competitor of "Hero" in the herd today. "Matchmaker," as his photo shows, was a big, straight, clean cut, square rumped bull and he makes an ideal

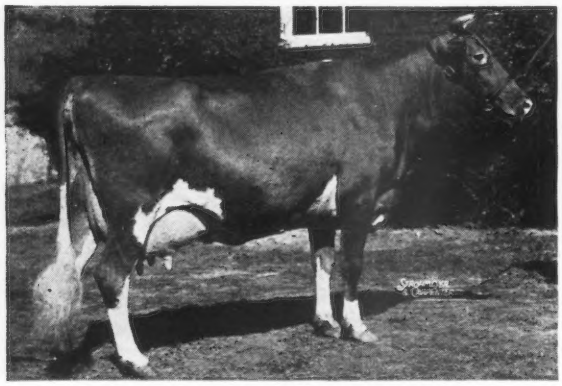

PRIDE OF PINE VIEW 545866
Sire: BILLY BUTTER CUP OF PINE VIEW 119034
Dam: LA PETITE'S SYLVIA 216331
1938, National Dairy Show, 1st Aged Cow & Senior & Grand Champion.

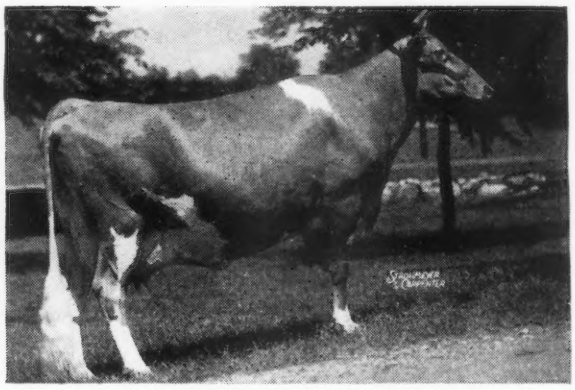

DOUGLASTON LADY LUCY 445871
10649.3—539.6—GG
14762.5—780.5—AA
Sire: Imp. Financier of Myrtle Place 166260
Dam: Douglaston Mary Teck 330813

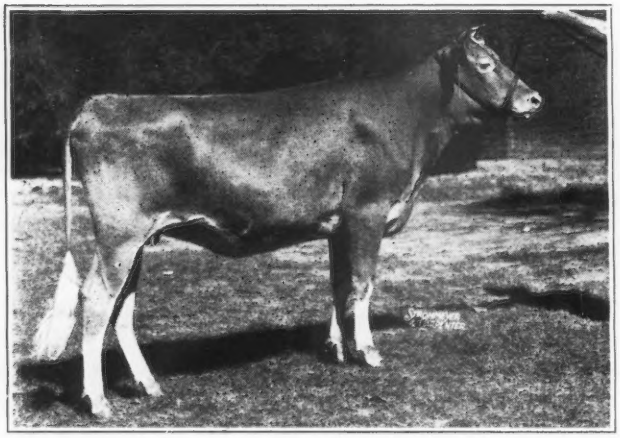

BOULDER BRIDGE LILLIAN 521927
9578.1—501.1—GG
Sire: WYEBROOK MATCHLESS 216336
Dam: BOULDER BRIDGE ESTHER 340050
1937, Illinois, 1st and Junior Champion as 4 months to 1 year.
1938, Wisconsin, Iowa, Minnesota and National Dairy Show, 1st and Junior Champion as 1 year to 18 months.

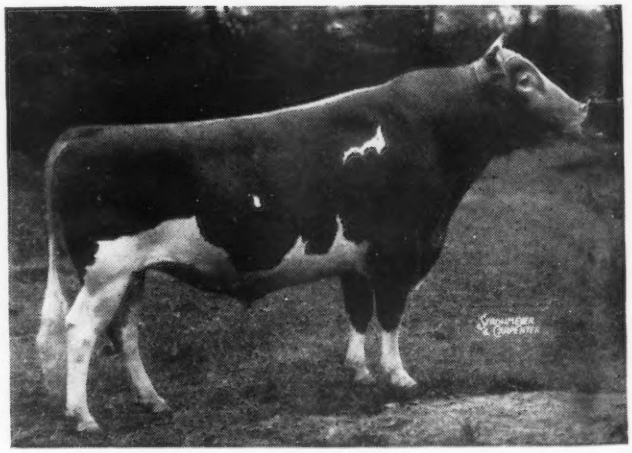

VALLEYWOOD VALIANT HERO 235690
Sire: VALLEYWOOD VALIANT 200316
Dam: VALLEYWOOD HARRIET 357789
1940, Wisconsin, Minnesota, Dairy Cattle Congress, National Dairy Show, 1st and Senior and Grand Champion as 4-year-old.
15 A. R. daughters.

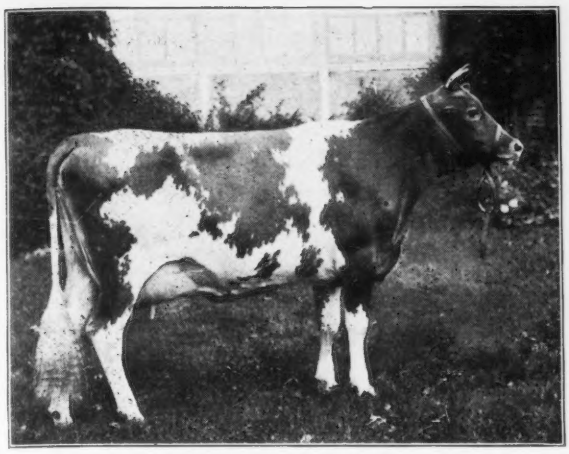

CHIEF'S LADY LAURA OF GUERNSEY FARMS 186925

Sire: CYCLOPS' CHIEF OF CRANE FARM 57780

Dam: RED CROSS LADY OF CRANE FARM 94538

1934, Dairy Cattle Congress, Minnesota, 1st and Senior and Grand Champion as Aged Cow.

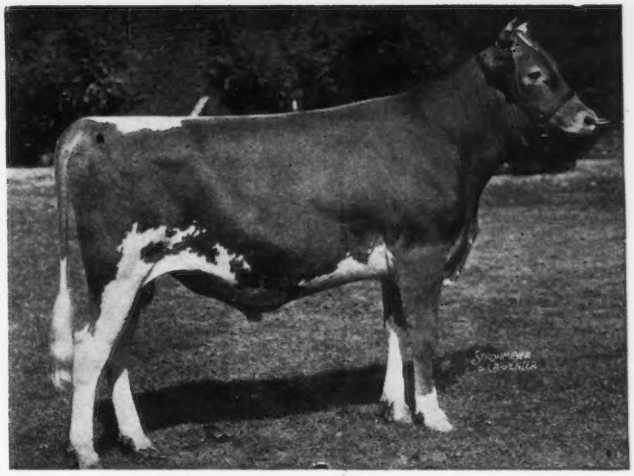

BOULDER BRIDGE DISTINCTION 262343

Sire: WYEBROOK MATCHLESS 216336

Dam: BEDA'S MILVIA OF ISLAND FARM 101481

1941, Minnesota, 1st and Senior and Grand Champion as 3-year-old. 10 A. R. daughters.

SPIDER WEB—Shows the Number of Times That Boulder Bridge Sires Trace to the Five Bulls Within the Circle.

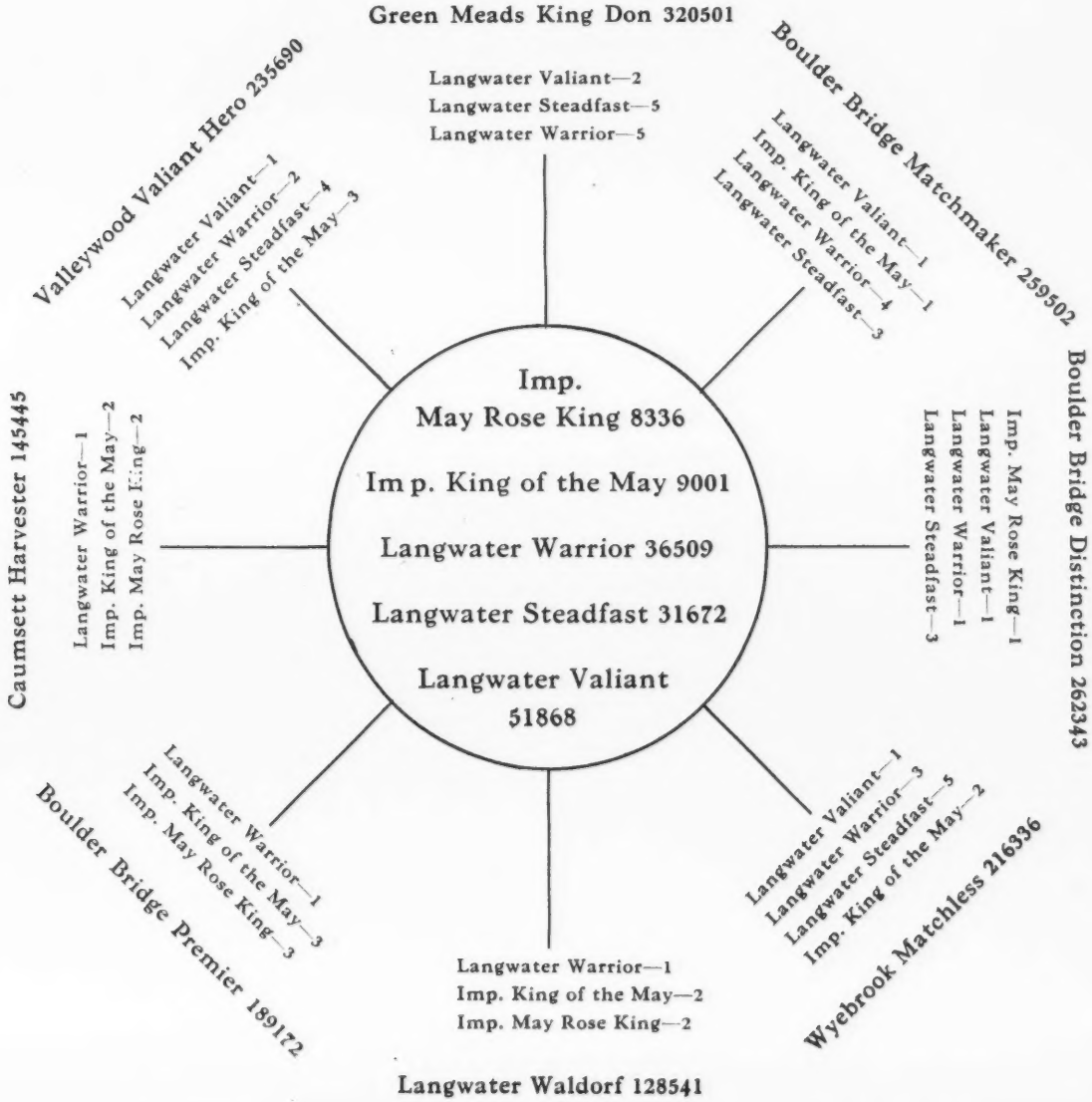

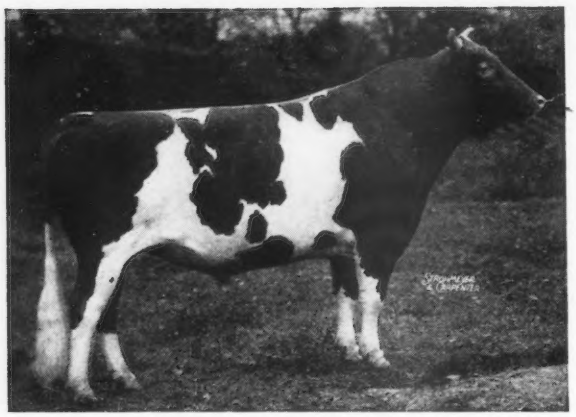

BOULDER BRIDGE MATCHMAKER 259502
Sire: WYEBROOK MATCHLESS 216336
Dam: MASTER FRED'S MAY-TIME OF BDK. 274611
1939, Illinois, Minnesota, Pacific International, 1st as 2-year-old.
1940, Wisconsin, National Dairy Show as 3-year-old, 1st prize.
18 A. R. daughters.

running mate for "Hero." His daughters are milkers, are big, straight and level. Boulder Bridge Nola 594325, his daughter, sold for $2,000 at the Mid-West last May, after making 773.1 pounds with third calf. Elcliff Beauty, another daughter, has 744.3 pounds with third calf and Boulder Bridge Orderly 668553, out of old "Lady Lucy" has 710.9 pounds in Class G.

Now to "Hero"

Now to "Hero"! We have a man in our organization, Ted Halvorson by name, who has milked test cows for over forty years. He was with good Holsteins and, of course, all Guernsey people know about his records at Shorewood with the daughters and granddaughters of Ladysmith's Cherub, National Grand Champion 1917, 1918, and 1919. Ted, as we know him—he's our boss man now that Olaf has gone on his own—says that in all his experience, he has not worked with the daughters of any bull that has what "Hero" apparently will, without doubt, prove to have. This undefeated 1940 Grand Champion has carried on in the way we had hoped for a successor to "Waldorf," "Harvester," "Matchless," and has teamed with "Matchmaker" in giving the size, strength and milking qualities demanded. His daughters average about 1200 pounds in weight as two-year-olds. The first ten that have completed their records

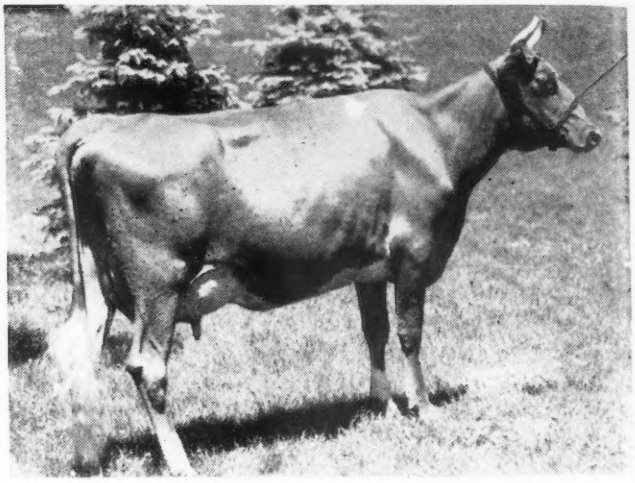

BOULDER BRIDGE PATIENCE 718550
14171.5—644.8—FF
Sire: Valleywood Valiant Hero 235690
Dam: Boulder Bridge Justice 481051

as two-year-olds (those bred and tested at Boulder Bridge) average 610.1 pounds of fat. The last two have 672 pounds and 692 pounds respectively, with a good prospect for 14 out of the first 17 tested by us, to go over 600 pounds with first calf.

Over 300 A. R. Records

This is a long story! Twenty years is perhaps a long time! It seems only yesterday that we brought home

FARM SCENE

the first nine cows from Chicago. The herd has grown to between 200 to 225 head of cattle. Three hundred and eleven A. R. records have been completed with an average of 682.25 pounds of fat for sixty-two mature records and an average of 555.56 pounds of fat for two hundred and forty-nine immature records. The chart shows the average C. T. A. production for twenty consecutive years.

We have been blessed with excellent manpower with Olaf Kjome, Ted Halvorson, Neill Heitke, Bob Bulen and now Oliver Ordorff, Clair Taylor, Stanley Wellens and others. The most heartening of all has been the "repeat" orders for foundation animals from customers. Many are now using their fourth and fifth bulls from the "farm with the big rock bridge." The acreage has grown to over eight hundred and with the good land added, plus fertilization of crops and pasture, the gutters are each year getting too close to the manger curb.

There is much to be done as in any herd. Some things are outstanding for good as measured by the accepted standards. There is a uniform producing ability inherit in the cows. Customers report as much

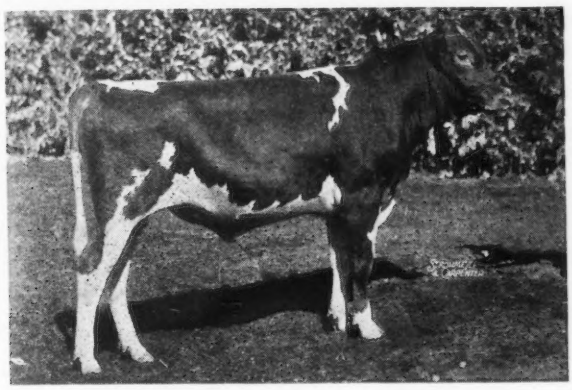

BOULDER BRIDGE SUNLIGHT 274911

Sire: Wyebrook Matchless 216336

Dam: Boulder Bridge Kezia 524102

1939, Illinois, Wisconsin, Minnesota, Waterloo, National Dairy Show, Pacific International, 1st 4 months to 12 months.

1939, Junior Champion, National Dairy Show as 4 months to 12 months.

1941, Wisconsin, Minnesota and National Dairy Show, 1st as 2 to 3-year-old.

as one hundred pound increases in the daughters of bulls we have sold over the ability of their dams. The failures in our own barn are getting fewer and farther between, as witness production chart, as the years go on. There is one cow only, with a set of bad hind legs. We really feel that six bulls in service that have been first at the National Dairy Show, have had quite an influence in giving us the prevalence of strong toplines and level rumps that predominate. The color has struck a fair average and we have been very free of black noses with but two in a herd of over two hundred at present.

The daughters of "Hero," in addition to their exceptional size, are blessed with exceptionally over-the-average udders. Boulder Bridge Quaint, Boulder Bridge Quakeress, Boulder Bridge Panchito, Boulder Bridge Question, Boulder Bridge Patience and Boulder Bridge Quadrine are well up behind and secure in front after much milking. They seem to have the same placement and size of teats and milk easily, regardless of the dam. Some of his heifers look awkward as year-

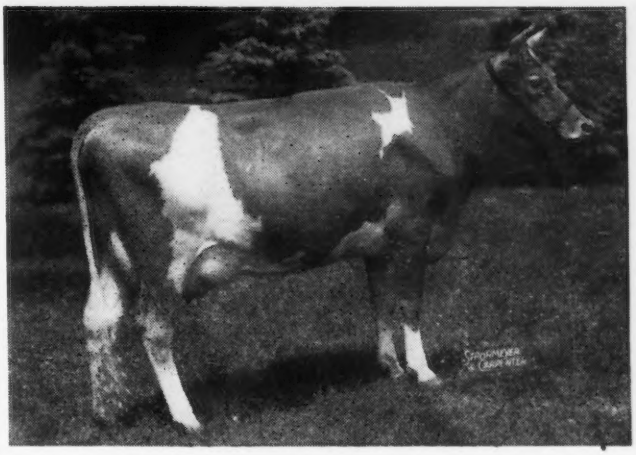

BOULDER BRIDGE QUAINT 781606

13297.8—610.3—GG

Sire: Valleywood Valiant Hero 235690

Dam: Roxy of Iowagold 477540

lings, but apparently the tidy youngsters never grow up to be great cows.

Our Best Combination

The best combination yet to appear in the barns, have been as young things—those by Green Meads King Don 320501 (Green Meads Levity King 288158 out of Green Meads Queen Dawn 501586—744.1 pounds in GG) and out of "Hero" daughters. They have a clean-cut front end and, so far, have held the chest and barrel depth desired with good tops and a lot of leather behind. Four are now in milk and seem to be holding their own.

It has been a great experience. To be able to bring up a family under such conditions, and to work on good soil by the waters of a beautiful lake in the interests of understanding and progressive employers, leaves one in a most grateful mood. The war years have, of course, been difficult. Somehow the interest and affection generated in the key employees by the program at the farm, and the individuality of the enterprise, maintained a high morale, even in a limited force of manpower. If the program of operations should cease tomorrow, there are many of us who would have to say: "It has been a great life and a grand job, made possible by the interest and generosity of the owners."

L. V. Wilson

DAIRY HERD, 1st NATIONAL DAIRY SHOW, 1939

BEST TEN HEAD, NATIONAL DAIRY SHOW, 1937

Average Yearly Production C. T. A.

	1927	1928	1929	1930	1931	1932	1933	1934	1935	1936
Number of Cows	14	31	51	51	51	57	43	54	39	44
Pounds of Butter Fat	478	425	393	402	425	363	421	426	460	430

	1937	1938	1939	1940	1941	1942	1943	1944	1945	1946
Number of Cows	47	48	55	63	77	82	75	85	86	
Pounds of Butter Fat	454	431	447	475	471	461	465	451	439	

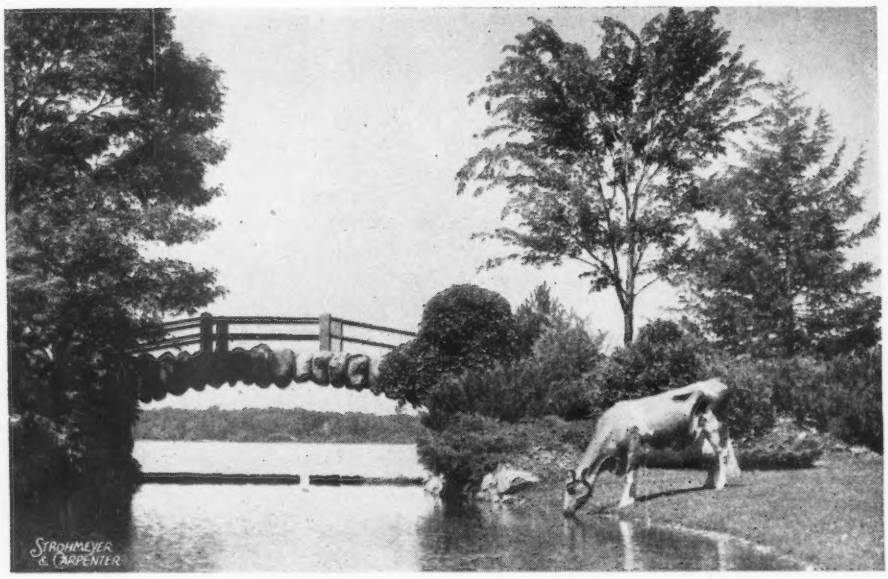

MASTER FRED'S MAY-TIME OF BDK. AND BOULDER BRIDGE

After 20 years with a "great experience" in the building of a herd that has shown consistency in individuality and production, the road leads across the "Boulder Bridge" to further achievements.

Boulder Bridge Farm Company • Excelsior, Minnesota

G. N. DAYTON, President — L. V. WILSON, Superintendent

MASTITIS
IS BEING CURED
We have a complete line of latest effective treatments. Write us for particulars.
ANCHOR SERUM CO. INDIANAPOLIS, IND.

"KANT-KOM-OFF"
COW COVERS
PATENTED

Write for Illustrated Price List
R. LAACKE CO.
1646 N. Third Street
Milwaukee 12, Wis.

FRANKLIN
Uterine Capsules
A valuable aid in removing afterbirth and treats septic infection. 3 capsules $1, 12 for $3, postpaid.
CATALOG FREE!
O. M. FRANKLIN SERUM COMPANY
Livestock Exchange Building DENVER, COLO

Where to Buy GUERNSEYS
A Service to help both the Buyer and Seller
Rate: $3.50 per inch or 60 words
No proof submitted
All animals listed are for sale

MICHIGAN

FOR SALE: Woodacres Royal Sentry, Born: June 21, 1944. Sire: Douglaston Prince Royal, A.R., 4 A. R. sons, 31 A. R. daughters. Dam: Wethersfield Vianna, 9630.7—534.8—GG, 11019.4—620.9—BB. His 12 nearest dams average 735 pounds fat. Priced to sell. Dispersing herd. Robert Formsma, Zeeland.

NEW HAMPSHIRE

FOR SALE: Max Northern Star, Dropped: May 26, 1945. He is a double grandson of Prosit's Chief and line-bred to Prosit's Fashion, 11682.8—547.1—AAA. Here is a good young sire—ready for service. Price $150. Grant J. Holt, Maple Ave., Keene, New Hampshire.

FOR SALE: I am reducing my herd and offer several good milking daughters of Argilla Dick and two, ten-month-old, sons of Argilla Philonic of Red Gables, one of these bulls is out of a daughter of Queen of Red Gables that made a good record at Almo Farm last year for Mr. and Mrs. Hebbard. My herd is fully accredited. R. C. Spaulding, Tamworth.

NEW YORK

FOR SALE: Bull Calves, $100.00—one month old—sired by Nodrog Cavalier, son of Langwater Grenadier whose 10 daughters average 596.1 lbs. fat, all immature (683.1, 690.1, 528.0, 420.7, 495.3, 589.5, 674.1, 628.7, 587). Cavalier's dam made 825.5—DD. His full sister just finished with 674. V. M. Butterfield and Sons, Brockport.

SENIOR AND GRAND CHAMPION BULL

Quitticas First Mate, John F. Ryan & Bros.

JUNIOR CHAMPION BULL

Gibson Farms Trudeau, Leo Y. Trudeau.

SENIOR AND GRAND CHAMPION FEMALE

Chapman's Royal Lily, S. M. Merrill.

JUNIOR CHAMPION FEMALE

Argilla Amy, S. M. Merrill.

JUNIOR GET OF SIRE

1, Rosaline B. Hayden on get of McDonald Farms Fearless; 2, S. M. Merrill on get of Alfalfa Farm Philosopher; 3, Dudley P. Rogers on get of Wethersfield Prince Charming; 4, A. J. Young on get of Groton House Caesar's Polinius; 5, Sumner Pingree on get of Chedco Colonel.

SENIOR GET OF SIRE

1, Dudley P. Rogers on get of Wethersfield Bellarion; 2, Dudley P. Rogers on get of Wethersfield Bellarion; 3, S. M. Merrill on get of Alfalfa Farm Philosopher; 4, Frederic Winthrop on get of Argilla Caesar.

PRODUCE OF DAM

1, Est. E. Wigglesworth on produce of Meredith Patricia; 2, S. M. Merrill on produce of Tamworth Isabel; 3, Dudley P. Rogers on produce of Wethersfield Pamela; 4, Dudley P. Rogers on produce of Charlotte of Wood Homestead; 5, Rosaline B. Hayden on produce of McDonald Farms Deaconess.

Memorial Fund . . .

(Continued from page 1584)

ceived for the heifer, making a total of $2,786 for the sale.

In the Mid-West Sale, Charles L. Hill spoke on the Memorial Fund and here the same process was followed as at Quail Roost and $1,456 was raised by pledges and donations with the $925 for the heifer making a total of $2,318. Included in the donations was $50 each from seven of the Mid-West State Guernsey Breeders Associations.

The Guernsey Sale at Trenton followed the same procedure, but here Charles L. Hill introduced Jurat Ernest de Garis who spoke on the Island of Guernsey, and $4,420.85 was received in pledges and contributions. This included half of the price received for Afton's Romulus' Klara, an animal consigned by R. F. Loree and sold to James R. Elliott, Perkiomenville, Pa., which amounted to $337.50 donated by Mr. Loree from the selling price of the animal. With the price received

Daisy Cattle Markers

Delivery one to three days Postpaid
NO. 21—FOR NECK. Adjustable chain. Numbered both sides. Plated. $9.50 per dozen.
NO. 17—FOR HORNS. Adjustable chain. $8.00 per dozen.
NO. 38—DOUBLE PLATE NECK CHAIN. Upper portion strap. Lower portion chain. $12.50 per doz. Sample mailed for $1.00. Write for folder.
GOLDEN ARROW FARMS
Dept. G Box 7 Huntington, Indiana

STROHMEYER & CARPENTER, Inc.
Photographers of Animals
White Plains - Box 788 - New York

BOOKS:

Selecting, Fitting, and Showing Dairy Cattle	$1.00
Dairy Profit, Fraser	1.80
Dairy Farming in the South	2.00
Animal Sanitation and Disease Control	2.85
The Meat We Eat, butchering manual	2.70
Livestock Judging Handbook	2.60
Artificial Insemination of Farm Animals	3.50

Postpaid. Prompt shipment. COD plus postage if desired. Satisfaction guaranteed.
Book Mart, B. R., Plant City, Florida

New & Better **NECK CHAIN**
New, larger, light weight tag of rustless aluminum-steel alloy ¼" thick—will last a lifetime. Numbers deeply engraved on both sides, in black or colors. Adjustable, corrodeless case-hardened chain. Tags sold separately. Write for folder and prices.
WESTON Mfg. & Sup. Co.
1932 Speer Blvd. Denver, Colo.

DISTINCTIVE WEATHERVANES

It's an original design! Choose this personalized vane for your own premises—or for that "different" gift. It's made of fine, weather-resistant metal, finished in black lacquer to last many, many years and mounted on a specially constructed oil-filled swivel which responds to the slightest breeze. 32" wide, 32" high. Prompt shipment.
Complete with brackets for easy installation. $25.00 f. o. b. Wheeling
(Name is cut out of metal. Add 60c additional for each letter over 12).
WRITE FOR CATALOG—Over 100 unusual weathervanes, house signs, copper lanterns, etc.
HAGERSTROM METALCRAFT STUDIO
39 Milwaukee Ave. Wheeling, Ill.

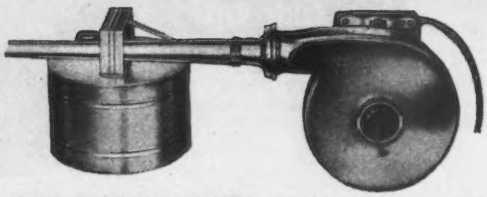

Destroy Flies

Quickly - Easily Effectively

With SASPIN ELECTRIC Sprayers and Proved Sprays

SASPIN INSECT SPRAYS
with or without D.D.T.
Reliable—Inexpensive
Leave no odor.

SASPIN POWER SPRAYER—Model S-6 Equipped with 1/3 H. P. G-E Motor. Operates on A. C. or D. C. Specify voltage. Tank, 1 gal. cap. 20 ft. rubber covered cord. **$60.50**

The price of freedom from flies and other insect pests is eternal vigilance—and the regular and frequent use of effective insecticides. To wipe out small infestations before they spread, and to prevent reinfestations, is true economy. The cost of the best insecticide is small compared to the loss it can prevent.

SASPIN CHEMICALS *INC.*
113 W. Hubbard St. Chicago 10, Ill.

Write for folder and special instructions on using D.D.T. solutions on cattle, poultry, and in homes.

E. M. Granger, Jr.
Auctioneer
Thompsonville, Conn.

EX-GUERNSEY BREEDER with two grown sons wants a working partnership with fully established pure bred Guernsey ranch on West Coast.

Box 199
Guernsey Breeders' Journal
Peterborough, New Hampshire

POSITION WANTED
Herd Manager and Farmer, experienced in A. R. work and all that comes under dairy and farm work. Have been at Maywood Farms two years and made some good records. Finished several records in Class GG over 700 fat. Middle age and can give the best of references from prominent Guernsey breeders. **John M. Brinton, Stillwater, Columbia County, Pa.**

End this drain on Milk Production

The germ destroying power of udder injections of VETICILLIN* brand of penicillin clears up quarters long infected with *Streptococcus agalactiae* and returns cows to full production.

VETICILLIN does not change milk's appearance.
VETICILLIN does not reduce milk secretion.
VETICILLIN does not irritate udder tissue.

Investigators report that in a surprisingly high number of cases quarters have responded to from one to three injections.

In cases of acute mastitis that yield to VETICILLIN, tissue destruction is checked and the animal tends to recover promptly. Use VETICILLIN to save infected cows. If your dealer cannot supply you with VETICILLIN, kindly send us his name.

*Reg. U. S. Pat. Off.

Lederle
ANIMAL INDUSTRY DIVISION

LEDERLE LABORATORIES, INC.
A Unit of American Cyanamid Company
30 ROCKEFELLER PLAZA, NEW YORK 20, N.Y.

for the heifer the total raised was $6,220.85.

At the Eastern Guernsey Sale no donations were given but Mr. Hill and Mr. de Garis spoke on the fund and the heifer was sold for $775.

The most exciting time was in Boston. The night prior to the Annual Meeting the officers of the New England Guernsey Breeders Associations held a banquet with some 400 in attendance. Mr. de Garis and Mr. Hill were guests of the meeting. President James DeNormandie introduced these gentlemen, who spoke on the fund. The calf donated by Mr. and Mrs. Rex LeParmentier was brought into the banquet room until the pledges and donations were received and the auction closed. Immediately following the presention of Mr. de Garis, Louis Merryman urged people to give and E. M. Granger, Jr., acted as auctioneer and sold the calf for $1,200, making a total of $6,920.

A list of all donators will be presented in an early issue of the Journal.

Sixty Years for Ewald Bros.

THE Ewald Brothers' Sanitary Dairy of Minneapolis, Minn., celebrated its 60th anniversary recently at a well-attended banquet in the ballroom of the Nicollet Hotel, Minneapolis. Governor Thye and Mayor H. Humphrey,

Mrs. I. E. Emerson

MRS. I. E. Emerson, Brooklandwood Farm, Brooklandville, Md., passed away on May 5. She had continued the herd established by her husband many years ago and plans have been made to carry on the herd as Mrs. Matthew Looram, Mrs. Emerson's daughter, will continue the farm and herd.

Clemson College Short Course

THE Dairy Department and Extension Service of Clemson College, S. C., will hold a three-day dairy short course from July 23 to 25. Professor J. P. LaMaster announces the course. Some of the leading research professors will give instruction.

For Your
PERFORMANCE REGISTER
Monthly Publications

A special binder matching the bound Performance Register publications.

Keep your monthly reports in usable form.

The Price $2.50

NOTICE

Graham and Agricultural graduate, 46 years of age with 20 years' experience managing farms and estates wishes to assume full management of a Guernsey breeding establishment. Experienced in A. R. work, fitting and showing, growing farm crops, farm accounting, etc. Has been successful in handling retail milk business.

Prefer New England or Eastern New York but will consider any worth-while proposition. Can furnish best of references as to character and ability.

Available after June 15.

Box 187, Guernsey Breeders' Journal
Peterborough, New Hampshire

BALED SHAVINGS
CAR LOTS
▼
STONEACRES
Princeton - New Jersey

Jr., were among the honored guests. Toasts were drunk to GOLDEN GUERNSEY.

A splendid record established by the Ewald Brothers is one of steady growth. In April, 1938, when they started the sale of milk under the GOLDEN GUERNSEY trade name, one herd produced the supply. Now there are approximately 50 herds supplying the increasing demand.

Dewey, Robert, Ray and Don Ewald attribute their success to hard work, sound business methods, up-to-date advertising, producers with sanitary cows and equipment, and a trade-name that stands for all of these.

Employment Service

Position Wanted: Farm Manager or Herdsman. Graham graduate, 9 weeks college short course, 7 years operation own farm, D. H. I. A. Tester, Herdsman and Manager 4 years. At present Herdsman Hamptonburgh Farms (see ad Journal 1st each month). Married, good housing, $200 and up. Theron L. Johnson, Kipp Station Road, Goshen, New York.

Position Wanted: Veteran desires full responsibility farm or dairy herd. Eight years experience with Guernseys. Married. Small family. Understand modern farming and machinery, feeding, pedigrees, breeding, sanitation, calf raising, retail milk production and artificial breeding. Herdsman at Gaylord Guernsey Farm before entering the Navy. Available at present. Best of references. Barnard Shelby, 956 West Pacific St., Springfield, Mo.

Position Wanted: Roy Welcome, Antietam Farms, Waynesboro, Pa., would like to contact man of means and responsibility interested in establishing and organizing a Guernsey breeding establishment. Single. Address Roy Welcome, 111 Hendrickson Ave., Rockville Center, N. Y.

Help Wanted: Alert, Energetic, responsible young man for dairy work consisting of test cow operation, handling DeLaval Milking Machine, feeding and general care of cattle. Will consider a married couple with the wife cooking for farm boarding house. Position must be closed immediately. Lakeholm Farms, Mt. Vernon, Ohio.

HERDSMAN

To take charge of Guernsey herd in fast growing establishment. Modern barns and equipment. Excellent living conditions and wages. Near stores, church and bus line.

EDELWEISS FARMS
WICKATUNK, NEW JERSEY

Clean Accurate Marking

Officially approved Dana Marker closes flat for clear marking. Holds four close-fitting, clean-cut letters or numerals; tamper-proof; sharp, rust-proof metal points. Outfit consisting of four-letter marker, one letter, ten figures and ink, $5.50 postpaid in U. S. IN STOCK FOR IMMEDIATE SHIPMENT.

1946 DANA CATALOG

Latest, complete stockmen's supplies, including Ear Tags, hundreds of hard-to-get items.

C. H. DANA CO., INC.

(Established 1861)

45 Main St. Hyde Park, Vermont

Destroys Flies on Contact!

SEVEN TIMES ACTUAL SIZE

DUROBAR

"All Weather" ELECTRIC SCREENS

will solve your fly problem quickly and effectively.

Eliminate flies the modern automatic way at low cost.

Durobars are now established as standard equipment on the largest farms and cattle barns.

Mechanically efficient and safe. Eliminate spray expense. Last for years. Full details on request.

Ask the herd owners who use them

DUROBAR

ELECTRIC SCREENS Kill Flies AUTOMATICALLY

NATIONAL ELECTRIC SCREEN CORPORATION
549 W. WASHINGTON BLVD., Dept. 9-B
CHICAGO 6, ILLINOIS

AGRICULTURAL ADVISORY SERVICE

WALTER A. COOK

Consultant and Purchasing Agent

Thirty-five years successful managerial experience

Send for prospectus

Forge Road, East Greenwich, Rhode Island

Telephone Greenwich 404 J

Friendship Guernseys

FRIENDSHIP CLIMAX RENOWN

RENOWN has five daughters in our herd at the present time. So far, a daughter, Friendship Renown Vera, is the only one to complete test. As a first calf heifer she has made 11806.2—531.0—F. (pending) His other daughters also show much promise.

RENOWN is one of our two sons of **Valor's Climax, A. R.,** that was a son of **Langwater Valor.** All the animals in our herd, male and female, are line-bred to **Valor** and come up through our original foundation sire, **Valor's Climax.** Friendship E. Blossom, 12535.7—600.8—CC, is Renown's dam. She also has two A. R. daughters, Friendship V. C. E. Blossom,14279.9—665.9—A and Friendship H. E. Blossom, 9952.2—516.8—B. We are truly on a line-breeding program and have been for many years. It has resulted in consistent production and long lived reproducing female families.

FEDERAL ACCREDITED

Friendship Guernseys

STATE BANG'S CERTIFICATE No. 3

Estate of A. A. Thompson - NEW GENEVA, PENNSYLVANIA - Evelyn Thompson, *Manager*

THE Condé MILKER

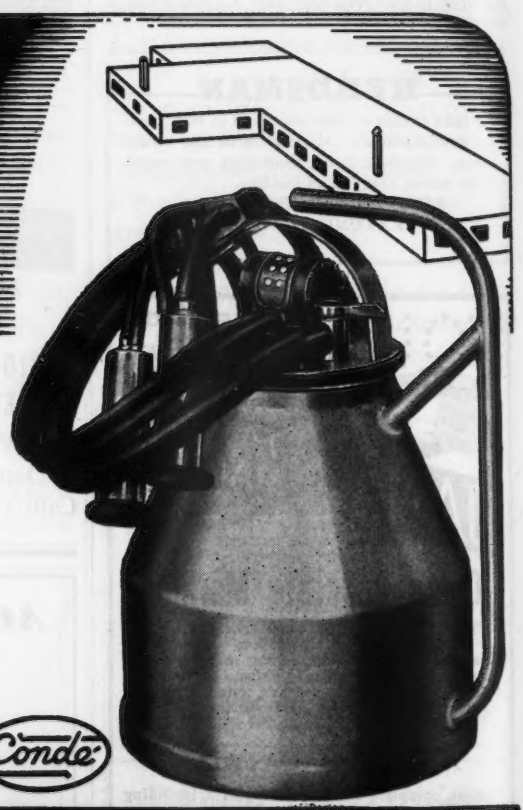

The Condé Milker is designed to produce clean milk with low bacteria count. All milk ways are large and smooth. The wide bottom pail with rigid handle is convenient to carry and empty, and will not tip easily. The patented condenser cup in boss on cover prevents milk vapor from entering the pipe line or stanchion air tube. For fast clean milking, *BUY A CONDÉ!*

The World's Finest Milking Equipment

Condé

Condé Milking Machine Co. Inc.

Sherrill, New York

FARVIEW HERD ADDITIONS from the SPRING SALES

1. FLYING HORSE BUTTERBOY'S ROSIE
   (We will breed her to Flying Horse Bandleader)
2. GREAT ELM HIS ROSETTE
   (She will be bred to Woodacres Royal Sensation)
3. BETHANY NOBLE'S SONIA
   (She will be bred to Bandleader)
4. BETHANY NOBLE'S HAZLETTE
   (She will be bred to Bandleader)
5. BETHANY WISTAR'S DELILAH
   (She will be bred to Woodacres Royal Sensation)
6. ROBIN RUN'S PRINCESS
   (She has 956.6—AA. She is due August 1 to Coronation Herald. If it is a bull, it will be for sale. She will be bred to Woodacres Royal Sensation. His dam had 990.2—AA.)

Flying Horse Bandleader

HIS SON
A Line-Bred Levity Bull Calf For Sale

He is by Flying Horse Bandleader (see his full pedigree in our advertisement May 15 Journal) out of Groton House Caesar's Rosa, 628.9—DD. She is by Argilla Caesar—his sire was Aiyukpa L. Czar and his dam was Palotterie of High Rock, 954.8—A—and out of Florham Rose of Gold, 614.4—AA, whose sire was Langwater Country Gentleman and her dam was Pencoyd's Secret Rose, 753.8—AA. He was born April 19, 1946, and is straight and strong and beautifully marked. We will keep him until he is six months old if desired.

Visitors are welcome and inquiries invited.

Herd Sire:

WOODACRES ROYAL SENSATION. His dam is Wethersfield Lucy Sensation, with 3 records that average 804 f. including 19,284.2 lbs. m.—990.1 f. in AA (class leading record). His sire is Douglaston Prince Royal, 4 A.R. sons and 30 A.R. daughters whose 44 records average 601.5 of fat. Royal Sensation's 3 nearest dams average 802. His six nearest 793.

FARVIEW FARM

Redding Ridge Conn. R.F.D. 1

Herd Sire:

FLYING HORSE BANDLEADER. (Owned jointly with Wethersfield.) Bandleader's 3 nearest dams average 864. His seven nearest 821. He is out of Flying Horse Royal Lute with 747 in G—806 in A. His sire was Alfalfa Farm Select A.R., who also sired Flying Horse Select Primrose—3 times a class leader.

SHERMAN K. ELLIS, Owner • E. W. KRAUTER, Manager • WILLIAM MACGOWAN, Herdsman

CHURN CREEK FARMS

Consign 22 Head

TO . . .

Alabama State Sale, June 24, 1946

11 COWS

Name	*Born*	*Records*
SUPREME'S MARYON *Sire:* Royal Supreme, A. R.	October 5, 1935	12887.8—647.2—DD 15302.6—756.5—A *Dam:* Rose of Ware 2 A. R. daughters over 700 fat
C. F.'s MERRY FLOWER *Sire:* Hill Girt Merry Nobleman, A. R.	February 22, 1936	16392.0—822.6—BB *Dam:* Kitty Hyacinth 15935.3—702.0—A
THATCH MEADOW LEVITY *Sire:* Coronation Prince Steadfast, A. R.	May 23, 1938	13120.2—748.0—D *Dam:* Thatch Meadow Cassandra
McDONALD FARMS ESTA *Sire:* Foremost Prediction, A. R.	January 26, 1939	11177.5—592.1—G *Dam:* Langwater Annette 10267.7—517.4—G
CHURN CREEK'S SUPERO'S CYRENE *Sire:* Foremost Supero, A. R.	May 27, 1940	10004.3—500.6—GG *Dam:* Hindsdale Golden Cyrene 14816.1—813.4—AA
COUNT'S MERCY *Sire:* Hardwick's Count, A. R.	February 18, 1941	9614.8—475.1—F *Dam:* Churn Creek's Browallia 12001.5—616.5—A
WILLOWMERE BALLERINA *Sire:* Willowmere Genius, A. R.	August 5, 1941	13567.0—594.2—G *Dam:* Willowmere Bashful 15249.4—631.5—AA
GREEN MEADS PROUD MOON *Sire:* Langwater Corsican	February 9, 1942	On Test *Dam:* Green Meads Queen Wendy 15008.3—687.5—BB
GREEN MEADS PALE MOON *Sire:* Langwater Corsican	April 17, 1942	On Test *Dam:* Green Meads Queen Daphne 8369—387—A—220 days
GREEN MEADS MEADOW MOON *Sire:* Langwater Corsican	November 6, 1942	*Dam:* Green Meads Queen O'The Meadow, 13590.0—593.7—F

Name	*Born*	*Records*
CHURN CREEK'S QUIESCENCE *Sire:* Foremost Crown Prince	June 24, 1943	*Dam:* Foremost Quiescence 11778.0—616.0—F

3 BRED HEIFERS

CHURN CREEK'S HONOR'S CLARISSA *Sire:* Langwater His Honor	November 13, 1944	*Dam:* Bondwick's Clarissa 10913.9—509.4—G
CHURN CREEK'S HONOR'S ROMONA *Sire:* Langwater His Honor	February 2, 1945	*Dam:* Willowmere Romona 14937.6—678.3—E
CHURN CREEK'S HONOR'S CHELLY *Sire:* Langwater His Honor	March 27, 1945	*Dam:* Sunny's L. H. Chelly

5 HEIFER CALVES of vaccinating age

CHURN CREEK'S JUNO *Sire:* Silver Forest Royal Forester	December 8, 1945	*Dam:* Foxburg's Cheer's Juno
CHURN CREEK'S HONOR'S GLORIA *Sire:* Langwater His Honor	January 14, 1946	*Dam:* Churn Creek's Supero's Glory 10321.6—464.5—FF
CHURN CREEK'S D. QUANDRA *Sire:* Green Meads Designer	March 4, 1946	*Dam:* Silver Forest Quandra (On Test)
CHURN CREEK'S DELIA *Sire:* Green Meads Designer	March 5, 1946	*Dam:* Churn Creek's Mercy
CHURN CREEK'S VALOR'S MADGE *Sire:* Silver Forest Royal Valor	March 11, 1946	*Dam:* Churn Creek Madge

3 BULLS

1. CHURN CREEK'S BRIGHT HONOR *Sire:* Langwater His Honor	March 23, 1945	*Dam:* Blossom's Bright Hilda 11153.6—531.4—G 15158.7—739.2—EE (Pending)
2. CHURN CREEK'S ROYAL YEOMAN *Sire:* Langwater May Royal	May 5, 1945	*Dam:* Yeoman's Confidence Ann 14334.9—615.1—F
3. CHURN CREEK'S VALOR'S BONDWICK *Sire:* Silver Forest Royal Valor	January 30, 1946	*Dam:* Bondick's Clarissa 10913.9—509.4—G

T. B. ACCREDITED ... BANG'S FREE

WAYNE JOHNSON, *Owner*
JOHN C. BALL, *Herdsman*

WORTON, MARYLAND

Sanfadair Farm

Home of High Producing Registered Guernsey Cattle

Maintaining a Herd of 200 Head • Herd on Advanced Register Test

Is Everything "Going According to Hoyle"?

The offspring of our three herd sires are arriving fast.

Wethersfield Steadfast daughters are on test and doing fine. They are freshening to the services of Green Meads Levity Ace and Green Meads Sanfadair.

We are taking the true measure of our sires now.

- **The sons and daughters of all our herd sires are bred for type and production. They are backed by inheritance with the most popular blood lines.**
- **They have excellent type and we are pleased.**
- **We are going to test all the daughters as they come into milk.**
- **Do they sell? We have had many inquiries and we now are proud that *we have a few sons of these bulls available.***

So we can say with assurance everything is "Going According to Hoyle." Write us today for prices and pedigrees on our available bulls. They will be gladly furnished on request.

Inquiries and visitors always welcome

SANITARY FARM DAIRIES

Owners

Mail Address:
415 Grove Street
Saint Paul 1, Minnesota
E. G. Riedel, *President*

Farm Address:
White Bear Lake, Highway 96
Saint Paul 10, Minnesota
H. L. Beard, *Herdsman*

HIS SONS are in use in leading herds throughout the country

LANGWATER CORSICAN

Oklahoma . . . Gaylord's Moonlight

A son of **CORSICAN** out of a **Class Leading** daughter of Langwater County Squire, A. R.

Now in Service at Gaylord Guernsey Farms, Oklahoma City, Oklahoma.

Massachusetts . Green Meads Corsican

A son of CORSICAN out of a **Class Leading** daughter of Langwater County Squire, A. R.

Now in service at Green Meads Farm, Richmond, Massachusetts.

Ohio . . . Langwater Victory

A son of CORSICAN out of Langwater Golden Bloom, **15178.9—1005.3—A.**

Now in Service at Sun-Blest Farms, Celina, Ohio.

THESE CORSICAN SONS MAKE GOOD

Langwater Victory—A CORSICAN son (see above) is the sire of Sun-Blest Farms Admiral that sold for $1,800 in the 1946 Mid-West Sale.

McNaughton Farms

Hendersonville, North Carolina

T. B. Accredited 540366
N. C. Bang's Free No. 409

M. D. McNaughton, Owner — C. D. Bright, Manager

SPRING KNOLL FARM

Falmouth, Virginia

(4 miles west of Fredericksburg)

Coronation Dreadnaught

352751

Sons Selected By

E. L. Kindleberger of Pet Milk Company to head Delaware herds.

To Lafayette Burlingame—Felton and M. J. Webb—Greenwood—go the honor of selecting the first sons of Coronation Dreadnaught 352751, Junior Herd Sire, of Spring Knoll Farm, to head herds out of the Commonwealth of Virginia.

Young sons of Douglaston Baron Forbes 332320 and Coronation Dreadnaught 352751 usually available.

J. E. Carroll, Owner — **On Route 17** — John West, Herd Manager

DEERSHORN FARM

Presents—DEERSHORN FOREMOST, A. R.

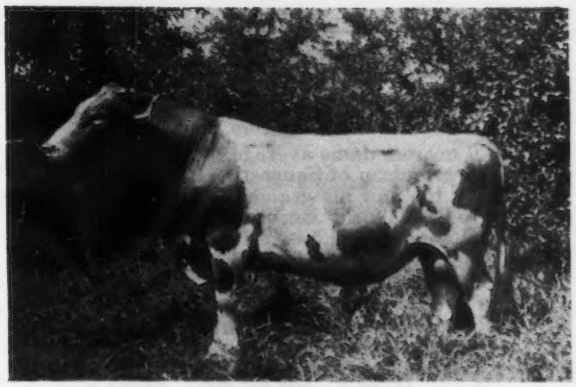

Sire: Dolly's Foremost of High Rock, A. R.
Dam: Deershorn's Alice, 13412.9—756.7—A.
Lifetime production, 113604—5467—4 A. R. daughters.
Granddaughter of Mixter May Royal.

	Milk	Fat	T. M.	Class
Robin Hill Foremost Rosette	13529.3	625.0	1069	G
Deershorn Foremost Gem	11237.7	570.5	730	AHI(Pending)
Deershorn Foremost Dream	9458.4	540.3	730	FHI
Deershorn Foremost Winnie	10778.9	529.87	624	FHI (Pending)
Deershorn Foremost Lively	10925.9	525.3	692	FHI
Deershorn Foremost Pride	11355.5	500.5	730	GHI
Deershorn Foremost Rosette	10600.4	500.1	730	GHI
Deershorn Foremost Pearl	9586	501	730	D.H.I.A.—F
Deershorn Foremost Iris	10214.6	518.9	730	FHI

T. B. ACCREDITED BANG'S FREE ACCREDITED

DEERSHORN FARM

STERLING JUNCTION MASSACHUSETTS

V. D. MUDGETT, OWNER

WAUKESHA COUNTY

GUERNSEY BREEDERS' ASSOCIATION ◆ Founded 1906

The QUESTION... When you buy Cattle, where else can you get this buying service?

1. The right kind of cattle with your choice of almost any blood line.
2. Breeders concentrated in an area close enough to be visited within a period of several days.
3. A field-man with years of experience in buying and selling cattle will help you with your selections and take you on a buying tour or make selections as your agent.
4. Arrangement of all details concerning health and shipping to your farm.
5. All commissions are paid by the seller.

The ANSWER... Waukesha County!

Address all communications to E. C. PHILLIPS, Secretary and Field-man, WAUKESHA, WISCONSIN.

Long View Guernseys

The daughters of **Long View Hiawatha** are being bred to

LONG VIEW JUNE GOLD

Sire: Long View Hiawatha
8 A. R. daughters

Dam: Long View Golden June
6941.3—353.7—CCC
7311.5—375.2—AAA
11020.7—569.4—AA

LONG VIEW LADY'S VALOR

Sire: Blazer's Butterfat Valor

Dam: Long View Lady
9681.9—526.0—E
10122.7—542.3—DDD

Continuous testing for over 20 years

T. B. ACCREDITED . . . BANG'S FREE

C. H. HULBURT, WAUKESHA, WISCONSIN

OUR SENIOR HERD SIRE

VALLEVUE BUTTERFAT SLOGAN

Sire: **Hilltop Butterfat**, 71 A. R. daughters.
A son of Imp. Hilltop Butterfat's Clara, 15963.3—860.1—World Record in AAA.

Dam: **Coventry Dononia**, 12269.1—526.4—DD.
Slogan now has 25 A. R. daughters and others going on test.

Two Brooks El Cid is being bred to these Slogan daughters. El Cid is by Hilltop Butterfat Billy, 27 A. R. daughters and out of Two Brooks Contessa, 13024.5—679.9—CCC. Write today for prices and pedigrees of bulls of this breeding.

GRENFEL FARM • West Allis, Wis.

SEYMOUR BROTHERS, OWNERS

OUR HERD SIRES

CATHEDRAL AL RILMA, Senior herd sire, 6 A. R. daughters.

6 nearest dams average 16088.0—802.9. A grandson of Saugerties Royal Sequel, A. R., and his grandam is a full sister to the World Record Cow, Cathedral Rosalie, 23714.5—1213.1—A.

FOREMOST FASCINATOR, In heavy service.

Sire: **Foremost Acme**—Has many daughters at Foremost Guernsey Association, Inc. His dam, Foremost Lida has 15537.7—826.6—GG; 17674.8—962.4—CC, both World Records when made.

Dam: **Foremost Rigolette,** 13504.9—663.8—GG. Her dam, Foremost Cornelia, 10982.7—513.7—F; 15554.4—752.8—A, is by Langwater Foremost. Fascinator is a double grandson of Foremost Royal Valor, A. R. He is being used on the good granddaughters of Cathedral Al Rilma.

"One of the oldest Guernsey breeding establishments in Waukesha County"

PARK FARM • Waukesha, Wis.

JOHN H. WILLIAMS, Owner

At Windyview Farm

GREEN MEADS NAPOLEON

10 A. R. daughters

Sire: **Langwater King of the Meads,** 70 A. R. daughters.
Herd sire at Meadow Lodge Farms in Oklahoma.

Dam: **Alyukpa L. Nancy**
10493.2—614.6—G; 14044.5—770.4—A (a tested daughter made 12760.0—644.6—GG) line-bred to Shuttlewick Levity.

Curtiss Candy Levity Bomber

Sire: **Green Meads Levity King,** sold for $15,000 in 1942, a son of Langwater King of the Meads.

Dam: **Fra-Mar Anita,** 12780.0—613.6—D.

All of our heifers are being bred to this bull.

WINDYVIEW FARM

E. C. PHILLIPS, Owner GENESEE, WISCONSIN

THE GUERNSEY CAPITAL OF AMERICA

TWO YOUNG SIRES

are proving their

MERIT — INHERITANCE

GOLDEN HARVEST PLAYBOY

Sire: LINCOLN GAY PRINCE, A. R.
Dam: GAYHEAD'S FELICITY
12035.8—559.6—FF
14974.0—668.7—BB

A daughter—Sunny Valley's Duchess—just finished with **12513.0—599.3—F—959 T. M.** (Pending).
4 more on test and doing nicely.

SUNNY VALLEY'S COUNT

High Production Inheritance
6 nearest tested dams average 953.7 pounds fat.

Sire: CORONATION PATRIOT, A. R.
Dam: CRESCENT MAY SEQUEL
11841.7—699.7—E—892 T. M.
15255.2—888.7—BB
12248.1—704.1—AA—873 T. M.
16394.0—956.9—A

A daughter—Sunny Valley Dawn—will finish with over 600 pounds fat as a Junior two-year-old, 11129.1—591.30—348 days—Class G (part of record on twice-a-day milking). 4 more Count's on test—they are good ones.

You will want to watch these bulls for they show real promise.

SUNNY VALLEY FARMS

New Milford, Connecticut

GEORGE D. PRATT, JR., Owner

Address all inquiries to WILLIAM ROBERTS, Manager

DUNN'S TOUR . . . *offers*

FROM NEW YORK STATE HERDS

No. 1. 25 head of registered heifers, some fresh, others springing and balance, bred or open. Calfhood vaccinated and blood tested. Levity and Wyebrook breeding. The heifers look promising and come from a good milky strain.

No. 2. 8 registered cows—8 bred heifers and 4 open heifers—vaccinated and blood tested. Owner is selling his entire herd.

No. 3. Owner over-stocked—will sell up to twenty head of registered cows and heifers. The owner has been vaccinating for several years and blood tests yearly.

No. 4. Owner selling farm and herd of 24 registered Guernseys—8 cows—5 bred heifers—1 open heifer and 8 heifer calves—two bulls. T. B. and Bang's Accredited.

Bulls: Five-year-old son of Coronation Prince Steadfast out of a daughter of Valor's Master of Hon Terra with 681.3—GG; 716.4—EE; 735.3—BB. A son of Langwater Corsair out of a daughter of Langwater Moonlight, six years old, and in excellent condition. Will sell a few daughters with the bull.

DUNN'S TOUR — **"The Short-cut to Good Guernseys"**

SCHOHARIE, N. Y., and CORDAVILLE, MASS.

Typical CROWN PRINCE *Daughters* . . .

◄ **Quail Roost Crown Prince, A. R.**

Sire:
Quail Roost Maxim's Prince, A. R.
5 A. R. sons—43 A. R. daughters

Dam:
Rivelon Royal Mabel
10032.7—552.6—G
12082.1—654.5—B
12717.1—696.6—AA

His Daughters:

	MILK	FAT	CLASS
CROASDAILE'S PRINCESS ANNIE	10222.7	544.1	G
CROASDAILE'S PRINCESS POLLY	9071.2	586.5	E
CROASDAILE'S PRINCESS EDITH	8185.2	515.0	G
CROASDAILE'S PRINCESS SARAH	10647.6	643.3	FF
CROASDAILE'S PRINCESS BEULAH	9216.7	525.5	F

Crown Prince was 1st Prize Bull, 2 years under 3, at the 1941 North Carolina State Fair. Hardly anything is necessary to be said about the top side of his pedigree, for he is a grandson of **High Point Prince Maxim. Quail Roost Maxim's Prince,** his sire, is out of **Landmark Princess May Rose,** 14782.5—863.5—A. We call to your attention the fact that his dam is a granddaughter of **Mixter May Royal** by **Rivelon's May Royal** that sired **Rivelon Royal Maid,** 15744.5—726.2—AA, and **Rivelon Royal Ruby,** 13911.0—725.3—B.

SEVERAL OF HIS MOST PROMISING SONS ARE AVAILABLE

T. B. AND BANG'S ACCREDITED

CROASDAILE FARM • Durham, North Carolina

JOHN SPRUNT HILL, Owner — D. E. TOWNSEND, Manager

4TH ALABAMA STATE SALE

Alabama State Fair Grounds

Birmingham, Alabama - Monday, June 24, 1946

Sale begins at 12:00 Noon, Central Standard Time

Hotel Molton, Birmingham, Alabama will be sale Headquarters.

(Make your reservations early)

66 HEAD

6 Bulls, 20 Cows, 13 Bred Heifers, 27 Open Heifers (13 Vaccinated)

Consignors include: Churn Creek Farms, Worton, Maryland, 22 head, including 11 cows, a number with A. R. records that will make them close to the highest record cows ever imported into the State of Alabama, among which are Thatch Meadow Levity, 748—D, highest record daughter of Coronation Prince Steadfast; an 822—BB daughter of Hill Girt Merry Nobleman, a 756—A daughter of Royal Supreme; a 594—G daughter of Willowmere Genius, that is a paternal brother to Willowmere Prospector, sire of Willowmere Pearl, that sold for $2,600 in The Guernsey Sale, 1946. Other females by Green Meads Designer, Langwater His Honor ($5,300), Foremost Royal Valor, Foremost Crown Prince, Foremost Acme, Caumsett Sportsman.

Consignors also include: Riegeldale (5), Pecan Hill (5), White Dairy Co. (7), Walker Farms (3), Gerar Guernseys (2), Claymore Plantation (2), Grass View (2), H. H. Wilson (1), St. Bernard College (2), Mo-La-Jac Farms (4), C. E. Stapp (2), Nejasco (2), Overhill Farm (2), Consignments expected from Avondale Mills and Mar Jo-Son Farm.

The 6 bulls include—From Churn Creek, a 13-month-old son of Langwater May Royal and Yeoman's Confidence Ann, 700—D (Pending), a son of Langwater His Honor and Blossom's Bright Hilda, 739—EE (Pending), maternal sister to Hardwick's Desire, 846—AA; a son of Silver Forest Royal Valor and Bondwick's Clarissa, 509—G. From Walker Farms, a 15-month-old son of Riegeldale King's Majesty and Fiddlers Green Pocohontas, 715—B. From Riegeldale, 2 sons of Riegeldale Emory's Maxim, 1 out of Riegeldale Emory's Ruby, 450—G, the other out of Riegeldale Majesty's Betty Lou, 451—GG. **Each of these six bulls will make an outstanding herd sire, and should nick well with the blood prevalent in the deep south.**

The 3 cows from Riegeldale are Riegeldale Beau's Blythe, 541—GG (4 years), Riegeldale Mate's Bobolink, 400—G (4 years), and Riegeldale Mate's Celeste, just fresh with first calf.

Sales Managers:

Merryman—Bussey, P. O. Box 199, Columbus, Georgia

Tom McCord, Auctioneer

For Catalogs Write:

LOUIS MERRYMAN, Jr., Sparks, Maryland

To Further Intensify The LEVITY Inheritance

WE SELECTED . . .

GROTON HOUSE CAESAR'S POLINIUS

to breed to the daughters of

GAYHEAD'S HIS PRIDE

CAESAR'S POLINIUS is sired by Argilla Caesar, A. R., that is by Aiyukpa L. Czar, A. R., that is by a son of **LEVITY** out of a daughter of **LEVITY.**

PRODUCTION INHERITANCE

CAESAR'S POLINIUS is a grandson of Palotterie of High Rock—**Long Distance Champion Fat Producer of the Breed** (4 records over 900 pounds fat). He is out of Chub Hill Polly, 13225.6—790.7—AA (line-bred to Steadfast).

FOR SALE . . .

HIS SONS out of good A. R. Cows are now being offered. This cross is really clicking. Send for list of available bull calves rich in this proved inheritance.

"Quality does not cost—It pays"

N. H. Bang's Accr. No. 275

A. J. YOUNG, Proprietor

GREAT ELM FARM

R. F. D. 3, Dover, New Hampshire

Make Dad a Present of A Model Guernsey Cow

ONE-NINTH LIFE SIZE

Address nearest mail order house:

Montgomery Ward & Company

Chicago, Ill., Baltimore, Md., Albany, N. Y., St. Paul, Minn., Oakland, Calif., Kansas City, Mo., Fort Worth, Tex., Denver, Colo., Portland, Ore.

Enclose remittance $4.95 plus 14¢ postage

Model Guernsey Cow—Catalog 48-425

15 Vaccinated Guernsey Heifers For Sale

Some by Noranda's Noble Boy of Hill Girt 255128. He by Noranda and out of Golden Noble Girl with 13598.0 pounds milk and 772.3 pounds fat in Class A. Some by C. F.'s Royal Highness 294097. He is a grandson of Noranda. Royal Highness is out of C. F.'s Virginia Hyacinth with 10565.1 pounds milk and 525.4 pounds fat in Class GG.

CLYDE S. MUMMA

LANDISVILLE - PENNSYLVANIA

SARNIA

THE DEMAND has been such that we have bought about all of the springing cows and heifers we can find at this time in Central Wisconsin, but still have two herds to offer that both include some very choice cattle, but will be sold only as lots.

New cattle appear on the market every day, and by the time this advertisement appears in print we will probably be able to supply buyers' needs.

CHARLES L. HILL & SON - ROSENDALE, WISCONSIN

MULHOCAWAY FARM

WE SELL GOLDEN GUERNSEY MILK

Among the Great Animals sold at the 1946 Spring Sales were . . .

Coldspring's Romulus' Beauty
Top of The 1946 Guernsey Sale at $16,500

Pansy's Patsy of Meadow Lane
Top of the 1946 Mid-West Sale at $6,200

Coldspring's Romulus Royal
Top of the Bethany-Homestead Dispersal at $14,200

Yellow Creek King's Charity
1946 Mid-West at $1,650

Bethany Butterfat's Buttercup
Bethany-Homestead Dispersal at $3,000

Meadow Lodge Queen Fancy
1946 Indiana Sale at $1,225

Yellow Creek Morning Glory
1946 Indiana Sale at $1,275

Coldspring's Hardwick's Beau
1946 The Guernsey Sale at $5,600.

Bethany Royal Francine
Bethany-Homestead Dispersal at $2,700.

It is interesting to note that each of these animals carried Butterfat blood.

No—even we do not claim this is the only reason for their greatness. But we know darned well it helped.

MR. & MRS. L. B. WESCOTT
JOHN COWLING, Herdsman

CLINTON, NEW JERSEY

A SHORT CUT TO

INCREASED SALES

HIGH NATIONAL DISTRIBUTION

LOCAL COVERAGE AND SELLING

ADVERTISE

in the

GUERNSEY BREEDERS' JOURNAL

Assistance gladly given in preparing copy and planning advertising programs.

IDEAL GUERNSEY FARMS

What the Cows were Doing in April

59 Cows, 26 immature average 1526.4 - 70.29

	MILK	FAT		MILK	FAT
Triumph's Cloe of Maple Grove	2088.6	92.32	*Christeva of Woodside*	1682.9	68.66
Ideal's Noranda's Susie	1862.2	89.39	*Ideal's Satellite's Fanny*	1601.7	68.39
Ideal's Peter's Pearl	1722.8	87.52	*Ideal's Satellite's Susie*	1146.2	67.86
Ideal's King Goerge's Susie	1868.2	86.50	*Dell's Peggy*	1550.6	67.76
Ideal's Gardenius' Pearlette	2090.6	82.58	*Regular's Shirley of Rural Home*	1707.2	67.61
Molly of Spreading Elm	1597.0	82.41	*Ideal's Chief's Martha*	1266.1	67.23
Ideal's Peter's Miriam	1583.2	79.16	*Ema Hilda*	1396.8	66.49
Ideal's Emperor's Susie	1696.6	79.06	*Ethel's Mayona*	1390.7	66.34
Judie of Mount Cherry	1790.3	78.77	*Louise's Bessie*	1353.9	66.34
Ideal's L. D.'s Maggie	1468.0	78.54	*Ideal's Netoria's Cinderella*	1404.3	65.16
Cream's Golden Connie	1515.5	76.68	*Spring Hill Lustre (1)*	1430.1	64.78
Ideal's L. D.'s Netoria	1829.9	76.67	*Ideal's Emperor's Lucy*	1643.7	64.27
Ideal's M. S.' Princess Rose	1804.7	76.52	*Ideal's L. D.'s Pearlette*	1286.1	64.18
Verna Mae of Brook Dale	1905.0	74.10	*Welcome Lane's Mae*	1057.4	64.18
Franchester Saint Charm	1931.8	73.99	*Rock Creek Penny (2)*	1260.2	63.89
Ideal's Hera	1687.0	73.72	*952 (Papers Pending)*	1296.4	63.65
Ideal's L. D.'s Lora	1822.6	73.27	*Ideal's Gardenius' Donnita*	1305.0	63.29
Ideal's King George's Risbecq	1308.1	73.25	*Ideal's Noranda's Dot*	1471.5	62.69
Ideal's Duke's Fair Maiden	1820.0	73.16	*Ideal's Gardenius' Ella Lee (3)*	1347.7	62.53
Ideal's Satellite's Pearl Glo	1523.6	73.13	*Ideal's Jewel's Loetta*	1281.1	62.49
Jane of The Twin Pines	1374.5	73.12	*Dispatch Girl*	1416.0	62.45
Bloom's Pet of Waterblest	1769.8	72.92	*Ideal's Noranda's Betty*	1777.1	61.49
Warel N. Bessie	1662.4	71.32	*Ideal's L. D.'s Kate*	1264.0	61.30
Rock Creek Pretoria	1760.4	71.30	*Foremost Rhona*	1435.0	61.27
Royal Lily of Springdale	1484.7	70.82	*Ideal's Hopeful's LaLassie*	1132.5	61.27
Green Crest Tilda	1230.9	70.65	*Searchlight's Queen Lady*	1382.3	61.24
Welcome Lane's Nina	1335.0	69.82	*Hazel Kiwanis of Elm Echo*	1113.1	61.22
Ideal's Edward's Fanny	1237.8	69.56	*Willow Brook's Pinkie*	1263.7	60.53
Ideal's Satellite's Mirth	1702.6	69.47	*Ideal's Noranda's Beaconess*	1491.6	60.11
Sunny View's Opal Mabel	1482.3	68.80	(1)—26 days, (2)—28 days, (3)—29 days		

"It's All in the Records"

1000 Head Pure Bred Guernseys

IDEAL GUERNSEY FARMS

Augusta, Sussex County, New Jersey

JACOB TANIS & SONS, *Proprietors* JOHN TANIS, D.V.M. WILLIAM AULD, *Herdsman*

Green Meadow

GUERNSEY FARMS

NORTHVILLE, MICHIGAN

Insure YOUR HERD WITH

Gold Bonds

INHERITANCE THAT COUNTS

Sire: CORONATION LEVITY PRINCE. A double grandson of Green Meadow Coronation Prince, A. R., and line-bred to **Shuttlewick Levity, 804.4—G.**

His Dam:

CORONATION GOLDEN ROD

11060.4—601.3—GG
15526.7—829.4—DD
17928.4—912.7—AA

Highest tested daughter of Fra-Mar Farm King, A. R.

FOR SALE

Gold Bond sons out of select A. R. Dams rich in the best of Green Meadow blood lines.

Green Meadow-Coronation Breeding

Bang's and T. B. Accredited

Grand River at Wixom Road • **Northville, Michigan**

MRS. E. M. BRICKER, Owner — R. F. D. 1 — A. J. SCHROTH, Manager

Spring Sales Are Over!

OUR CATTLE were well appreciated. 14 head were sold in the Mississippi State, Mort Wood's Promotional, Missouri State, Indiana State and Mid-West Invitational Sales, for an average of $910.

We wish to thank the following for their appreciation of our cattle and wish the best of luck to them. We feel these cattle will deliver for them.

☆

Scanlon & Milder, Iowa City, Iowa	
ST. ALBANS GRANDEE PRETTY SPOT 875716	Mid-West Invitational
ST. ALBANS MELODY'S SILVETTE 780219	Missouri State
C. D. Marlo, Repelmar Farms, Versailles, Missouri	
ST. ALBANS ACTOR'S ZETTIE 729033	Mid-West Invitational
James & Eugene Anderson, Sullivan, Missouri	
ST. ALBANS ACTOR'S LILLIAN 878027	Missouri State
ST. ALBANS BLEND'S YONNIE 927128	Missouri State
Hester & Parrish Fuller, Shelbyville, Indiana	
ST. ALBANS ACTOR'S V. FAITH 838337	Indiana State
Warren J. Lewis, Sunnyview Farm, Quincy, Illinois	
ST. ALBANS ARCHER'S VENUS 915583	Mid-West Invitational
Dr. O. J. Burnham, Morton, Mississippi	
ST. ALBANS BLEND'S DESTINY 932800	Mississippi State
ST. ALBANS JUROR'S V. ITCHEN 915568	Mississippi State
Barbara F. Ralston & Frank Burnnell, Waynetown, Indiana	
ST. ALBANS ARCHER'S MONARCH 383171 (Bull)	Missouri State
Lucien W. Mueller, Decatur, Illinois	
ST. ALBANS BLEND'S ROXELLA 932791	Indiana State
C. S. Lankart, Waco, Texas	
ST. ALBANS BLEND'S BELLA M 932788	Mort Wood's Promotional
Frank E. Dufek, R. R. No. 2, Box 429, Dallas, Texas	
ST. ALBANS BLEND'S GENEVIEVE 932785	Mort Wood's Promotional
Wm. H. Raaf & Sons, Gerald, Missouri	
ST. ALBANS GRANDEE ROSETTA 915566	Missouri State

ST. ALBANS FARMS, INC.

400 GUERNSEYS — **ST. ALBANS, MISSOURI** — **Advanced Register Herd Test**

35 Miles West of St. Louis

Time Marches On...

and HERMES too!

◄ Maxim's Hermes of Quail Roost

Born: September 23, 1931

64 A. R. daughters

Sire: HIGH POINT PRINCE MAXIM
Dam: QUAIL ROOST PRIMROSE CHRISTINE
12292.6—599.1—G

Completed Records of Daughters for 1945 and to date:

	MILK	FAT	CLASS
*Mary-Jene's Della	13955.4	671.5	A
*Bayville Maxim's Frances	11156.4	527.1	CC
*Maxim's Viney of Bayville	10026.5	468.1	4A (pending)
Bayville Maxim's Tulip	9509.4	470.3	GG
*Bayville Hermes Maybell	11921.1	524.3	CC
Bayville Maxim's Lady	10452.2	543.3	E (pending)
*Maxim's Frances of Bayville	9774.3	509.6	AA
Bayville Maxim's Gay Tokay	10105.9	484.6	DD
Bayville Maxim's Babs	• 9711.8	493.7	B
*Bayville Hermes Mayday	11627.7	582.4	4C (pending)
Bayville Maxim's Unity	13009.1	646.6	BB
Bayville Maxim's Tokay	9675.1	521.1	4D
Bayville Maxim's Ultra Daisy	9751.7	529.9	F
Bayville Maxim's Southern Lass	10467.3	465.5	GG
Bayville Maxim's Nita	11449.5	520.3	GG
Bayville Maxim's Jean	9822.0	412.9	G
*Bayville Maxim's Princess	8829.2	453.4	D
Bayville Hermes' Lassie	7939.9	395.8	E
Bayville Maxim's Anna Page	8730.4	422.1	DD
Bayville Hermes' Folly	6318.3	319.2	EE
Bayville Maxim's Fancy	7693.8	385.1	4F
Bayville Maxim's Royal Alice	9908.3	418.3	GG (pending)

Daughters on Test

	MILK	FAT	DAYS	CLASS
Bayville Hermes' Molly	9148.9	548.5	346	CC
*Bayville Hermes' Folly	5505.5	279.7	170	B
Bayville Maxim's Diana	4215.4	214.7	120	C
*Bayville Maxim's Nita	12231.5	609.5	348	DD
Bayville Maxim's Alicia	6819.2	349.4	220	EE
Bayville Maxim's Surprise	9674.5	481.1	287	F
*Ruayne Hermes Queen	3808.6	200.5	107	A
Bayville Maxim's Queen Ann	4271.3	191.6	115	F
*Bayville Hermes Itchen Bell	6946.6	375.4	229	4B
Bayville Maxim's Dot's Neda	6876.7	333.4	211	EE
*Bayville Maxim's Gay Tokay	5524.1	280.9	129	B
*Bayville Maxim's Frances	5353.9	246.3	129	A
Bayville Maxim's Ruth	5346.8	261.9	144	FFF
Bayville Maxim's Mollinda	1969.3	110.2	78	GGG

*Reentry

Besides the above we have four others starting on test in May for the first time. There are enough daughters on the farm to make him a Century Sire.

These animals are unselected and all are capable of much higher records under better conditions as they were given only ordinary herd care.

Hermes is still breeding and a number of cows are safe in calf to his service. We have one very good son for sale from a proved family line.

BAYVILLE FARMS • ROUTE 1 • LYNNHAVEN, VIRGINIA

12 Miles from Norfolk on Ocean Drive to Virginia Beach

C. F. BURROUGHS, Owner — W. CLARK FLEMING, Jr., Manager — H. S. SANDERS, Herdsman

UNKAMET FARM

CONSCIENTIOUS GUERNSEYS

FOR SALE: BULL CALVES, up to serviceable age, out of A. R. Cows.

UNKAMET GUERNSEYS PRODUCE

Bull Calf for Sale—Dropped January 28, 1945. Sire: SILVER FOREST HEADWAITER (see below). Dam: UNKAMET KEEPSAKE; 15663.9—789.3—AA (Pending). She is a granddaughter of Green Meadow Hornet, A. R., and Green Meadow Coronation King, A. R.

OUR HERD SIRES

GREEN MEADS CONFIDENT

Sire: LANGWATER COUNTY SQUIRE, A. R.
Dam: GREEN MEADS QUEEN DIANN
12760.0—644.6—GG
(Langwater King of the Meads—Alyukpa L. Nancy, 614.6—G; 770.4—A).

SILVER FOREST HEADWAITER

(His daughters in milk this coming winter)
Sire: LANGWATER MAY ROYAL
Dam: NODROG MERRY EDNA
12336.9—538.0—FF
15179.2—635.1—DD
(Langwater Merry Pal)

FEDERAL ACCREDITED—BLOOD TESTED

D. L. TUFTS, Owner — Calfhood Vaccination practiced since 1936
D. L. TUFTS, JR., Ass't. — E. L. KEYES, Sup't.

Pittsfield, Massachusetts

LAUREL LOCKS GUERNSEYS

Now in Service

LAUREL LOCKS VALLEYWOOD
266112

Sire: ATAMANNSIT CORINTHIAN 135201
Dam: VALLEYWOOD HONESTY 545684

DONNELL MARSHALL — MILLER C. LONG

Pottstown, Pennsylvania

NORTHMEADE FARMS

LAWRENCE, MICHIGAN

HEIFERS?

Yes, a few we feel we can spare, from our better A. R. cows, to represent us in your herd.

Sired by: NORTHMEADE PEERLESS DEFIANCE
Senior and Grand Champion of Southwest Michigan 1945.

or

GREEN MEADS CORSAIR
(Langwater Corsican and Green Meads Lady Mirth, 13376.5—711.6—D).
Senior herd sire at Northmeade Farms.

A. G. ANDERSEN, Owner — T. A. DEWEES, Herd Manager

The Head of Our Herd at Douglas Manor

Championship Type — Production Inheritance

He was senior and grand champion at the Regional Show, Huntington, in 1938. A paternal sister, Shawnee Springs Anna, has 14554.4—737.2—GG, as a first-calf heifer. **Alexander** is doing well in transmitting his fine inheritance, for his daughters are a marked improvement over many of their dams.

Alexander of Golden Arrow Farm

His first two daughters to complete official test—

Golden Arrow Sonja Henie
12588.1—564.2—GG

Golden Arrow Sally Ann
11374.4—562.6—G

Sire: LANGWATER ALEXANDER, A. R.
A son of Langwater Moonlight, A. R., and out of Langwater Duvaux Rose, 11996.9—598.8—G; 16112.4—833.3—A.

Dam: ELM ROW SQUAW
12491.9—610.6—C
14500.4—624.9—A
She is a daughter of Kathryn's Africander of White Farms, A. R.

Federal Accredited — Bang's Free

Douglas Manor Farm • **Route 2 - Lynnville, Tennessee**

ERIC R. SCHUELER, Owner — ERIC R. SCHUELER, JR., Manager

BRYN DU MAXIM DODSWORTH
Sire: QUAIL ROOST LUCKY NOLAND
Dam: QUAIL ROOST MAXIM'S DONNA
16863.0—944.9—A

FANNING FIELDS MAXIM LUKE
Sire: RIEGELDALE MAJESTY'S COMPLIMENT
Dam: GIRL OF CONNEMARA FARMS
22407.6—1077.6—A
(4th Place in milk and 8th Place in fat when record made)

The Dams of our two Junior Herd Sires have records that average...

19635.3 Pounds Milk, 1011.2 Pounds Fat

We know of no two bulls, destined for more greatness. Both are from families that have several generations of production and wonderfully attached UDDERS. The dams of both are still producing at an age that most cows have gone to their reward.

They are being bred to the following daughters of good proved bulls:

QUAIL ROOST ROSE MAXIM, A. R. (7 daughters in our herd).
(Sold for $11,000).

ROSE MAXIM (4 daughters in our herd).
(Sire of Maxim's Kate of Grassy Grove, 14178.6—764.8—GG.
All Southern Record in Class. Sold for $4,000).

QUAIL ROOST BONANZA (6 daughters in our herd).
(Sire of Fanning Field's Irene, 15236.3—786.7—D. Sold for $2,150).

QUAIL ROOST MAXIM'S MEDFORD (8 daughters in our herd).
(Sire of Girl of Connemara Farms, 22407.6—1077.6—A. Sold for $4,150)
(4th Place in milk and 8th Place in fat when record was made.)

QUAIL ROOST KING BRILLIANT (8 daughters in our herd).
(Sire of Fanning Fields' Julia, 15208.8—796.5—EE (Pending).
Sold for $10,000).

RIEGELDALE MAJESTY'S COMPLIMENT (10 daughters in our herd).
(Sire of Fanning Fields Kamile, 15701.7—735.4—GG. Sold for $2,600).

Dodsworth and Luke share the honors of being bred to these females, representing the best blood in the Maxim families. Reserve a bull of the combination you prefer.

"The Home of Quality Bred Guernseys"

10 miles from Hendersonville, out Kanuga Road

T. B. ACCREDITED . . . BANG'S FREE

DAVID KEMP, President
JOHN S. HOLLAMON, Secretary-Treasurer and Manager
I. W. BYERS, Herdsman

SHOAL FALLS FARM, Inc.
Hendersonville, North Carolina

MAXIM and MAXIMUM PRODUCTION

FOR SALE . . . BOURNEDALE MAXIM'S DIOMEDE 369988

READY FOR LIGHT SERVICE

15 nearest dams average 796 pounds fat, 9 immature, 9 double letter

BOURNEDALE CORONET'S MAXIM 303240

BOURNEDALE MEMOIR'S ACE 257361
10 A. R. daughters
Bournedale Dolores-Ace
12444.9—694.1—F
Bournedale Sunny-Ace
12076.6—661.2—FF
Bournedale Doll-Ace
12026.9—597.8—G

BOURNEDALE SENSATION 223212
19 A. R. daughters, 3 A. R. sons
Bournedale Dandy Girl
*14094.7—853.1—FF

BOURNEDALE MEMOIR 301294
17399.8—793.4—A
3 A. R. daughters, 2 A. R. sons
Bournedale Merry Lass
16250.7—695.0—AA

BOURNEDALE PRINCESS CORONET 476764
18859.8—1019.3—CC—1st place
15073.1—764.7—EE
1 A. R. daughter
Bournedale Golden Cinderella
11436.6—661.5—GG

BOURNEDALE ALLEN JAY'S KING 205523
24 A. R. daughters, 3 A. R. sons
Bournedale Dolly Violet
*16346.8—884.7—CC

ATAMANNSIT PRINCESS CORONET 209561
17810.6—946.1—A
2 A. R. daughters, 2 A. R. sons

BOURNEDALE DIMPLE ACE 697963
13168.1—664.7—D

BOURNEDALE MEMOIR'S ACE 257361
10 A. R. daughters (see above)
Bournedale Lady Margaret
13945.5—668.1—BB
Bournedale Pat-Ace
11911.6—635.0—D

BOURNEDALE SENSATION 223212
19 A. R. daughters, 3 A. R. sons
Bournedale Polly Anne
13172.7—753.1—FF

BOURNEDALE MEMOIR 301294
17399.8—793.4—A
3 A. R. daughters, 2 A. R. sons

BOURNEDALE GOLDEN DOTTY DIMPLE 586682
11193.4—642.3—GG
1 A. R. daughter

BOURNEDALE GOLDEN MAJESTY 229132
12 A. R. daughters, 3 A. R. sons
Bournedale Golden Bunnie
16009.1—856.3—AA

BOURNEDALE DOLLY VIOLET 468152
*16346.8—884.7—CC

*Class Leader when made.

Also other good bull calves of similar breeding, and a few females.

BOURNEDALE GUERNSEYS - 1156 North Broadway YONKERS, NEW YORK

JULIA DYCKMAN ANDRUS MEMORIAL, INC., Owners

Write . . . ELSIE M. HILL, Herd Manager for prices and information

Accredited 264401 . . . Negative 253

Thirlstane King Eugene, A. R.

is carrying on

HIS DAUGHTERS on RETEST ARE REALLY MAKING GOOD

← *Pharos King's Ariene*

10003.4—501.2—GG
on retest she made
15278.2—778.1—D

We have 30 daughters of EUGENE in our herd today. They are most promising.

EUGENE is by BROADLAND BORDER KING, A. R., out of the proved brood cow—Maple Lane Africander's Eugenie, 16197.9—883.8—AA. She dam of 2 A.R. daughters with 708.6—F, 640.3—GG.

We can usually offer good young bull calves with a strong infusion of Green Meadow Coronation King blood.

BANG'S VACCINATED AND CERTIFIED

PHAROS FARM • Simsbury, Connecticut

R. H. MERRITT, Manager EST. A. T. PATTISON, Owner M. E. STODDARD, Superintendent

A SATISFIED CUSTOMER . . .

Sold: MIDVIEW CHARMER 370989

To W. B. GATES SONS, Rice, Virginia

His Sire

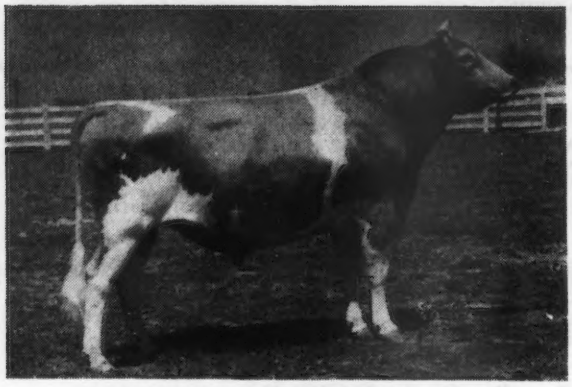

LANGWATER CHARMER, A. R.
Sire: LANGWATER COUNTRYMAN, A. R.
41 A. R. daughters
Dam: LANGWATER CHARM, A. R.
13208.4—700.2—D

His Dam

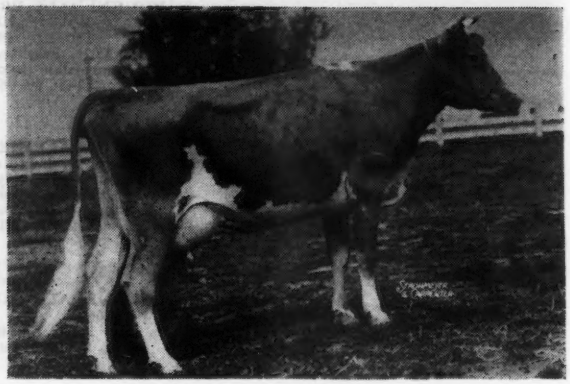

MIDVIEW'S BEATRICE, A. R.
11012.8—554.9—FF
11453.8—547.2—CC
Sire: RAIDER'S IVANHOE, A. R.
80 A. R. daughters
Dam: MIDVIEW'S BELLE, A. R.
15082.4—737.9—A

His Dam's Full Sister

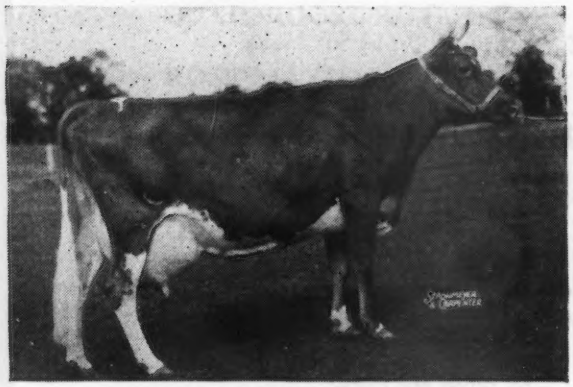

MIDVIEW'S BONNIE, A. R.
12473.4—636.3—CC
Sire: RAIDER'S IVANHOE, A. R.
80 A. R. daughters
Dam: MIDVIEW'S BELLE, A. R.
15082.4—737.9—A

His Dam's Full Sister

MIDVIEW'S BLOSSOM, A. R.
14760.2—717.5—AA
Sire: RAIDER'S IVANHOE, A. R.
80 A. R. daughters
Dam: MIDVIEW'S BELLE, A. R.
15082.4—737.9—A

This is the fifth bull sold to Gates Brothers and we have an order for number six. Gates Brothers operate three farms at Rice, Virginia and are breeding good cattle. Midview-bred bulls and cows are doing a fine job wherever they go. If you want the best, come to Midview. We have them.

MIDVIEW FARM, Route 5, Richmond, Virginia

A. MISTR & SONS, Owners

We Extend our Thanks and Appreciation

to all those who purchased our offerings in the sales this spring. We tried to make them representative of our breeding and were gratified by their reception. Langwater Country Squire and Langwater Arnold are doing a very satisfactory job for us. Our junior sire, whose offspring will be arriving this summer is

LANGWATER DREAMER

son of Langwater Patrician and Langwater Lotus, 11990.1—583.6—GG, she by Countryman and out of Langwater Cereus, thus a full sister to Langwater Venus, 19999.8—1011.7—D. This bull, like Langwater Arnold, is jointly owned with the Lindsay Bros. of Massillon, Ohio. Our expectations for him are high.

ROBERT SNOW, Herdsman

PERCY L. JONES
Manager

BUCYRUS, OHIO

D. G. ARNOLD
Owner

No Blanks in This One

Pedigree Full - - Production High

Great Females Top and Bottom

Our Herd Sire . . . MT. ARARAT'S SIR LUCKY has depth of production through the females close-up in his pedigree.

Maternal Side

Dam: 11655.8—676.6—GG
A full sister has—
15707.7—785.9—G
16781.3—882.8—D
19689.0—989.5—AA

Grandam:
11671.2—625.3—FF
16432.1—871.0—BB
18162.3—960.5—AA

Paternal Side

Grandam: 11826.3—726.5—G
16085.3—926.5—CC

Great Grandam:
12697.0—692.7—G

SIR LUCKY
is backed by this high production and traces to STEADFAST and AFRICANDER.

T. B. ACCREDITED . . . BANG'S FREE

BENTON FARMS • Middleburg, Virginia

DANIEL C. SANDS

Please address all correspondence to SAMUEL L. MOYER

THREE
Guernsey Herd Dispersals

Each Accredited and Bang's Certified . . . Two of which contain Vaccinated Cattle

FRIDAY, JUNE 28, 1946

The long-established, Home-Raised Herd owned by one of Delaware's best-known and most successful farmer-breeders, Ed Hitchens, Little Baltimore, Delaware, which is 1½ miles south of Hockessin, Delaware, which town is on Route 41 between Wilmington, Delaware and Avondale, Pennsylvania.

This Accredited and Certified herd of over twenty years existence contains 18 Vaccinated of which 3 were dropped in 1943, 11 in 1944, and 4 in 1945.

Of 129 shippers on the same market this herd continually shows the highest average production per cow on two milkings daily.

Perhaps the best description of this herd and the greatest compliment to the owner and his two sons is to state that good farming and Good Guernseys have placed Mr. Hitchens in such comfortable financial position that he can retire from continuing a milking herd.

There are 45 in this sale—28 Cows, 3 Herd Sires, several Bred Heifers. The Calves are being retained.

There are 10 daughters of Wilma's Terry, he by Delhaven Butterscotch that was by Langwater Sirdar, he by Langwater Sheik, out of Imp. Pride of Calais II., 15255.5—721.2—A, she dam of Langwater Pride of Calais, Pride's Valiant of Langwater and Langwater Dairyman, also.

Six are by a son of Wilma's Terry, he out of a daughter of Maulton Adventurer he by Langwater Golden Secret 9th.

Herd Sires are Lakewood Holliston, 4 years old by Hill Girt Valentine, he out of Nora Belle of Hill Girt, 16426.8—1012.3—AA and sired by her son. The dam, Quincy Jennifer, is by a son of Rockingham Sailor Prince out of a granddaughter of Shuttlewick Courtier, A. R., he by Itchen King out Upland's Fair Lady.

Lakewood Coronation Colonel, 16 months old, is by Sherwood Forest Judge, he by Coronation Potentate and out of Bradford's Starlight, 11091.2—513.4—EEE, owned by Hominy Hill Farms, she by Queen's Rex of Cowham Farm, he by Coronation Rex.

Paymaster's King of Maple Lane, 3 years old, is by Caumsett Paymaster, A. R., he by Langwater Count out of Caumsett Bara, 15015.8—728.6—A, she own sister to Caumsett Ida, long distance milk producer of the Breed. Paymaster's King is out of Sunny of Maple Lane, 10289.5—541.3—E, top cow at $1,500 in the Merco Dispersal, May 3, she by Caumsett Dynamo out of a 582.4—GG daughter of Caumsett Golden Sunshine, 12295.3—713.3—BB.

PLAN TO ATTEND THIS SALE TO SECURE PROFITABLE GUERNSEYS WITH GOOD UDDERS

SATURDAY, JUNE 29, 1946 at 1 P. M.

JOHN MAYES, *Owner*. Farm is on Elephant Road, 1½ miles West of Dublin and 10 miles from Quakertown, Pennsylvania.

A Select Herd of Young Cows that are Fine Producers

39 Guernseys — 1 Bull — 28 Cows — 10 Open Heifers

HESS LEHIGH FARMS PERK (*herd sire*) dropped: March 13, 1943 by a son of Noranda. 1 daughter in sale and 21 in calf to this bull.

6 daughters of PLATO'S PHILOSOPHER OF FREWVALE, he by Langwater Plato.

5 daughters of BRANDYWINE MANOR MAGNATE, A. R., he by Green Meadow Magnate, A. R., out of Westmont Border Bell, 12778.2—671.1—AA. His daughters in the sale include MAGNATE'S MOLLIE dropped: June 3, 1943, calved December 12, 1945, bred January 5, 1946, out of Maple Lane Mollie, 12176.5—596.7—AA, she out of Maple Lane Gardenia, 808.1—A.

3 daughters of BRANDYWINE MANOR COURAGEOUS, he by Brandywine Manor Magnate out of Brandywine Manor Gardenia, 10648.5—474.1—C, she out of Maple Lane Gardenia 3d, 13501.3—642.3—AA.

BRANDYWINE MANOR GARCIA dropped: September 14, 1940, calved March 16, 1946, bred April 24, 1946. Sire: McDonald Farms Blood Royal, by Foremost Faithful Supreme out of Argilla Foam, 11884.4—612.9—AA. Dam: Brandywine Manor Gardenia, 10648.5—474.1—C.

5 daughters of FRITZLYN BONDWICK. *Sire:* Bondwick's Prince. *Dam:* Bright Lad's Valor's Queen, 9557.5—501.7—GG.

5 daughters of MEADOW SPRINGS ROYALDALE by Fair Field Royaldale out of Rockingham Butterfat Belle, she by Hilltop Butterfat Golden Noble out of Heartsease Butterfat Belle.

For Catalogs Write . . .

The Pate Sales Company 2064 Lawrence Road **Trenton 8, New Jersey**

Arch Lane Farm Dispersal

JULY 12

THE ESTATE OF CHARLES P. DUNNING

Adjoining the Ideal Farms at AUGUSTA, NEW JERSEY, which is 5 miles North of Newton on 206 and S31.

ACCREDITED AND CERTIFIED . . . 23 ARE CALFHOOD VACCINATED

This choice herd of 57 was founded by the late Capt. Charles P. Dunning principally on the best of Butterfat breeding with line-breeding to this noteworthy strain consistently followed.

Sold for $16,500, May 17, 1946

COLDSPRING'S ROMULUS' BEAUTY
14374.4—746.7—C
Sire: LANGWATER ROMULUS
Dam: VALLEVUE BUTTERFAT BEAUTY
18914.1—937.4—AA
3 A. R. daughters
She by Hilltop Butterfat

Sold for $14,200, May 20, 1946

COLDSPRING'S ROMULUS ROYAL
Sire: LANGWATER ROMULUS
Dam: COLDSPRING'S HARDWICK'S BEAUTY
14492.8—642.2—B
She by Hardwick's Royal and out of Vallevue Butterfat Beauty.

Perhaps the most sensational Guernsey cow of the moment is Vallevue Butterfat Beauty, by Hilltop Butterfat, her daughter, Coldspring's Romulus' Beauty, sold in The Guernsey Sale, May 17, to Mistr Brothers in Virginia for $16,500, her grandson out of Coldspring's Hardwick's Beauty sold to the same buyers in the Bethany-Homestead Dispersal for $14,200, the result of May Rose sires on a Butterfat dam.

There are 11 in this sale by Hilltop Butterfat Marvel, double grandson of Heartsease's Butterfat, he by Imp. Primrose's Butterfat.

Marvel is out of Heartsease Butterfat Mirth, 12508.2—566.7—CHI, she out of Hilltop Butterfat Merle, 10924.3—569.3—EE, she by Hilltop Butterfat.

There are 10 by N. J. E. S. Marvel Gloria Leader, he by Marvel out of N. J. E. S. James' Alice Gloria, 7766.1—414.8—EHI, she by a son of Hilltop Butterfat Noble Jane, 15045.6—676.2—B, she by Imp. Primrose's Butterfat.

There are four by N. J. E. S. Marvel Elnora's Knight, he by Hilltop Butterfat Marvel, out of a 439.1—AHI daughter of Dunwalke Freesia's Honor, he by Imp. Blanchette's Butterfat.

There is one daughter of Heartsease's Butterfat he by Imp. Primrose's Butterfat out of Heartsease's Lily of Hilltop, 12028.3—680.4—.G

Four are by Antietam Butterfat Desire, he by Hilltop Myrtle's Butterfat out of Imp. Maid II. of New Anneville, 12159.0—616.9—AA, she by a son of Sequel's Slogan.

One by Mulhocaway Butterfat Neptune, he by Hilltop Butterfat, one by Hilltop Butterfat Beau, he by Clara's Butterfat out of Hilltop Belle of Fashion, 616.0—E, she dam of Hilltop Butterfat Bella, 727.7—E.

A grand old matron 16, due July 26, is Imp. Mirth of Le Briquet 2d, she out of Imp. Mirth of Le Briquet.

Herd Sires are ARCH LANE BUTTERFAT DUKE, 3 years old, by Hilltop Butterfat Marvel out of Imp. Mirth of Le Briquet 2d.

County Squire's Milkman, 2 years old by a grandson of Valor's Charity out of Falconridge Dandelion, on test, she by Langwater Man O'War, he by Langwater Alert out of Langwater Joyce, 705.3—GG, she by Langwater Pharaoh.

For Catalogs Write . . .

The Pate Sales Company 2064 Lawrence Road **Trenton 8, New Jersey**

HIDDEN VALLEY FARMS

The Foundation of Our Herd

LANGWATER COUNTRY FLOWER
15106.3—790.4—A

LANGWATER JOYCE
13831.0—705.3—GG

GRANDAMS OF OUR HERD SIRE—LANGWATER JEFFREY

WETHERSFIELD LAVENDER
15247.1—773.7—G
Sold for $7,100, topping The Guernsey Sale, 1945
3 Paternal sisters in herd

ANTIETAM GARNET
14023.2—669.4—G
Sold for $8,100, topping The Guernsey Sale, 1943
3/4 sister in herd

PATRICIAN GIRL OF THE GLEN
15511.2—748.5—D
Sold for $5,800
Paternal sister to Jeffrey

WETHERSFIELD LILY
16049.6—801.6—A
4 Times Grand Champion
1 full sister, 3 paternal sisters in herd.

Sons of this breeding usually available

VISITORS ALWAYS WELCOME

Kingston, New York - R. D. No. 1, Box 30

LLOYD S. HOFFSTATTER, Owner
Bang's and T. B. Accredited

WILBUR D. COOK, Manager
Phone: KINGSTON 553R1

Gippy Plantation MAXIM-FOREMOST

Gippy Gladiator . . . . A Counterpart ★

WINSTON FARMS GLADIATOR, A. R.
1 A. R. son, 24 A. R. daus.
Foxdean's Pan
12895.2—735.9—FF
Gladiator's Nellie
12723.6—732.6—FF
Savage Farm Cleo
12430.6—675.4—F

HANDSOME GOLDEN CHARLIE, A. R.
3 A. R. sons, 34 A. R. daus.
Foxdean's Mary
16246.7—911.0—AA
Winston Farms Patience
13831.3—700.7—A

LANGWATER FOREMOST, A. R.
41 A. R. sons, 68 A. R. daus.

IMP. SEQUEL'S DAISY
1 A. R. son, 2 A. R. daus.

GOLD DUST'S VALENTINE
12435.2—715.4—E
4 A. R. sons, 3 A. R. daus.
Gold Dust of Winston Farms
12022.1—516.2—G
Winston Farms Vanity
8585.2—486.7—G

PRINCE REGENT OF MEADOWBROOK, A.R.
2 A. R. sons, 13 A. R. daus.

GOLD DUST'S ELITE
12069.9—635.8—D
15619.2—871.3—A

VALOR'S TRUCE, A. R.
5 A. R. sons, 55 A. R. daus.
Foxdean's Nannie
16260.4—816.1—C
Foxdean's Charm
14414.8—723.5—AA

LANGWATER VALOR, A. R.
33 A. R. sons, 54 A. R. daus.

THORNTON'S ARMISTICE GIRL
10669.9—553.2—GG

FOX DEAN'S GOLD TILLY
9910.3—514.0—G

FOXDEANS GOLD DUST
11024.6—603.8—E
16728.4—840.7—BB
2 A. R. daus.
Foxdean's Goldie
12293.3—679.0—GG
13821.7—786.9—D

WINSTON FARMS GOLDEN, A. R.
2 A. R. sons, 20 A. R. daus.

GOLD DUST'S ROYAL SECRET
12044.2—546.5—A

★ **Gladiator** further piles up the strong production heritage of the **Valor** blood. You will note that his inheritance is almost the counterpart of Fox Dean's Gold Bar (See our February 15 Journal Advertisement).

Federal Accredited No. 112365 • **WE WELCOME INQUIRIES** • S. C. Bang's Free No. 16

NICHOLAS G. ROOSEVELT, Owner E. G. CARPENTER, Manager

GIPPY PLANTATION • Moncks Corner, South Carolina

ROUGHWOOD GUERNSEYS

100 Head at Center Harbor, New Hampshire

Negative to the Blood Test **ESTABLISHED 1907** ***Federal Accredited***

Langwater Advance ▸

WE OFFER a fine son of Advance out of an A. R. daughter of Florham Sensation, that has a record of 14069.4—587.8—GG.

Soon Ready for Service

Write for extended pedigree and price which is reasonable.

LANGWATER ADVANCE IS SIRE OF THE FOLLOWING TO DATE:

	MILK	FAT	CLASS		MILK	FAT	CLASS
ROUGHWOOD MARIETTE	12529.4	667.0	G	ROUGHWOOD THISTLE	11443.6	536.1	GG
ROUGHWOOD THRIFT	11083.4	601.0	GG	ROUGHWOOD ARA	12012.1	529.4	G
ROUGHWOOD GALLARDIA	12016.7	585.1	G	ROUGHWOOD GODIVA	10070.7	521.9	FF
ROUGHWOOD ROD OF GOLD	12439.1	570.9	GG (Pending)	ROUGHWOOD VERONICA	11021.0	515.8	GG (Pending)
ROUGHWOOD BIRTHRIGHT	11501.5	564.3	GG	ROUGHWOOD ARA	15782.7	664.6	BB (Pending)
ROUGHWOOD ECLAIR	11335.6	563.6	GG	ROUGHWOOD JULIANNA	12310.8	552.7	G
ROUGHWOOD JUDY	12715.9	562.5	G	ROUGHWOOD WISP	9576.2	472.8	GHI
ROUGHWOOD ERICA	11881.6	562.5	GG	ROUGHWOOD ZANEY	10501.6	472.5	GHI
ROUGHWOOD ASTER	11941.7	552.1	G	ROUGHWOOD GAY	8118.4	449.3	GHI
ROUGHWOOD JOY	12365.9	553.5	GG	ROUGHWOOD FATE	8238.8	409.5	GG
ROUGHWOOD INEZ	11879.4	549.7	GG	HAYLAND PATRICIA	11881.7	611.1	GG

Address GEORGE N. BARRIE ***Superintendent*** **Chestnut Hill, Massachusetts**

SUN-BLEST FARMS

T. B. Accredited No. 469693
Bang's Accredited No. 8909

Congratulate

FIRESIDE FARMS

Clyde, Ohio

Howard J. Ziegler—Owner

On Selection of

SUN-BLEST FARMS LEVITY CZAR

As Their Future Herd Sire

Traces three times to Shuttlewick Levity

Czar is a full brother to Argilla Spray, 12425.6—614.7—EE (pending). She was 1st prize four-year-old, Topsfield, 1946, and dam of Argilla Wave that sold in the 1946 Guernsey Sale for $2,700.

Sire: CHARLESCOTE PARSON
A son of Langwater Peter and Aiyukpa L. Blanche
Dam: ARGILLA C. FOAM
11899.1—649.3—GG
14543.2—808.1—EE
A double granddaughter of Aiyukpa L. Czar

Czar was owned jointly with Fisher and Purmort, Van Wert, Ohio. He leaves a number of beautiful daughters in each herd. We disliked selling this promising sire, however, are pleased to see him in one of Ohio's good herds.

Sun-Blest Farms

Celina, Ohio

H. F. Krimendahl

Way-Ellen Farms

Van Wert, Ohio

Fisher and Purmort

What the IMPERIALS are Doing!!

GAYHEAD'S IMPERIAL

A proved individual, siring good type splendid production and good udders

Imperial...

Son of GAYHEAD'S IMMORTELLE

(Brood Cow par excellence)

Imperial is transmitting Immortelle's excellent dairy character on to his daughters. Imperial's first calves now coming. Eight daughters now in our herd, and twenty-five cows safe in calf to him.

☆

Here is a list of his First Nine Record Daughters

GAYHEAD'S IN-HERITANCE	DD	12571.3	686.4
GAYHEAD'S IN-FINITE	GG	12266.5	671.6
GAYHEAD'S IN-LOVE	GG	12153.9	659.5
GAYHEAD'S IN-NATE	GG	11164.7	611.3
WYEBROOK IMPERIAL CHOICE	EE	12937.6	609.0
GAYHEAD'S IM-MANENCE	G	10600.4	601.9
LANGMORE IMPERIAL ROSE	FF	9934.4	579.5
GAYHEAD'S IM-PUDENT	GG	11475.3	543.0
GAYHEAD'S IN-REPOSE	GG	12027.7	527.8

Average: 11686.4—609.9

His Oldest Daughter IN-REPOSE, a member of our great PRIMROSE cow family.

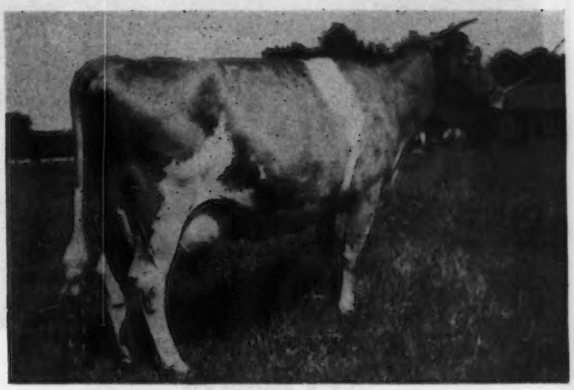

GAYHEAD'S IN-REPOSE

On retest in Class D

4307—180.97—74 Days—On Test

To The Buyers of Our Consignments To The Missouri State Sale and Ardmore, Oklahoma, Sale go our thanks and best wishes.

Owners—A. MUCKLER & ASSOCIATES
Manager—GUY E. KENNEDY
Herdsman—GEORGE HOWARD

SECO FARMS
Arcadia, Missouri

WEY ACRES

Thiensville **Wisconsin**

T. B. Accredited ***Negative***

A Junior Sire

FLYING HORSE COLONEL LEVITY

***BACKED BY GREAT COWS*—Close-up in his pedigree**

Dam

ALFAFA FARM PRIMROSE

12058.6— 765.8—E
*17564.5—1083.9—BB
*Class Leader
1 A. R. son, 1 A. R. daughter
*12816.2—815.5—GG
*11479.1—712.4—DDD
*12816.3—738.8—AAA
*All three Class Leader Records

Maternal Grandam

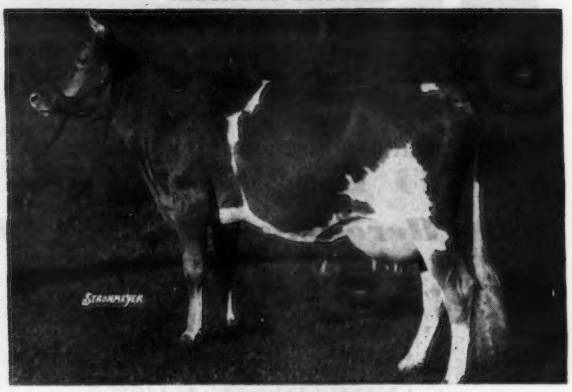

ARGILLA FLUTE

13035.5—752.3—G
1 A. R. son, 4 A. R. daughters including Alfalfa Farm Flute
13250.4—775.7—GG
*16206.2—962.9—EE
*12499.2—756.6—CCC
15961.3—970.4—AA
*Two Class Leader Records

Paternal Grandam

CHEDCO MOONLIGHT

13433.5—738.8—AA
1 A. R. daughter with:
10908.6—614.7—G
13548.6—752.9—AA

Paternal Great Grandam

CHEDCO MOONBEAM

11986.0—750.6—FF
2 A. R. sons, 3 A. R. daughters
Chedco Moonrise
16025.9—717.8—GG
Dam of MOONLIGHT

HIS SONS USUALLY AVAILABLE

Your Correspondence Invited

MRS. F. L. WEYENBERG, *Owner*
OTTO C. KLINE, *Manager*

Thiensville, Wisconsin

Synonymous BARONET and PRODUCTION

Typical daughter by our Senior Sire, Broadland Baronet, A. R.

RINGOLD MARY
12058.2—639.8—G

HER SON - dropped Aug. 4, 1945
By CONQUEROR - *FOR SALE*

The first 8 tested daughters of Baronet (as two-year-olds) averaged 12257.6—641.6.

These Baronets are being bred to **RIEGELDALE CONQUEROR'S EMORY,** (a double grandson of Riegeldale Melba's Emory), rich in the blood of **Bournedale Bellona, Green Meadow Melba, Douggiaston King's Charlotte.** Emory sons out of Baronet daughters usually for sale.

This Conqueror son out of Mary is one of the Emory-Baronet Cross. He is a good one.

FOLLOW THE EMORY—BARONET CROSS

RINGOLD Farm — GUERNSEY CATTLE — HAMPSHIRE SWINE

T. B. ACCREDITED — OHIO BANG'S FREE CERTIFICATE No. 7336

CIRCLEVILLE, OHIO — MR. AND MRS. ROBERT D. MUSSER, Owners

CHEDCO JAMES

is backed by blood lines that meet with buyers' approval.

He is sired by a full brother to Green Meads Wistar, A. R., that sold in the recent Bethany-Homestead Farms Dispersal for $4,000 A "Wistar" daughter sold for $2,800 in the same sale.

CHEDCO JAMES

carries the blood of such great females as **Green Meadow Wistaria,** 15963.9—807.8—A. 4 A. R. sons, 6 A. R. daughters. One of the great female lines at Green Meads.

Shuttlewick Levity, 16896.0—804.4—G. Sr. & Gr. Champion, N. D. S., 1927, 1929.

HIS SONS ARE NOW AVAILABLE

HER-MIL FARMS

Freeland, Michigan

HERBERT F. RUSSELL AND ROBERT K. BURNS

The Torchlight Family

MAXIM'S TORCHLIGHT
10454.2—584.9—BHI

We have FOUR daughters and SIX of her Granddaughters.

GRACELAND GLAMOUR ALTHEA
10743.3—526.2—F
GRACELAND ELAINE
9713.6—536.5—G
GRACELAND MAXIM NANCY
7680.2—461.5—GG
GRACELAND MAX MILLIE
Now on test and doing nicely.

At present we have one grandson by Bournedale Maxim La Noce for sale.

FOR MAXIMS TOP AND BOTTOM

INQUIRE AT

GRACELAND FARM Clayville, Virginia

C. N. ELAM, OWNER

Federal Accredited Herd No. 319797 State Bang's Free No. 186

Go Forward...

YOU CAN NOW BUY

The Service of the Proved A. R. Sire

Langwater Forward, A. R.

Production:	*His Progeny Sell*
Typical A. R. daughters	$2,000
14635—718—CHI	$1,500
15013—684—C	$1,300
16558—832—C	$1,150
12398—655—F	$1,500
12311—648—EE	$1,325
14548—674—DD	$1,100
13713—659—C	$1,650
13780—632—C	$1,250
13699—611—GG	$1,500

Popular Blood Lines

Sire:
LANGWATER COUNTRYMAN, A. R.

Dam:
LANGWATER CRESCENT, A. R.
12447—606—E
14432—735—BB

Full brother to Langwater Helios, sire of Class Leader 2nd Place GGG

SEMEN WILL BE SENT AIR EXPRESS TO ANY CITY SERVICED BY A MAJOR AIRLINE

SERVICE CHARGE

$250.00—paid in advance—for one service and three returns

See our May 1 advertisement pages 1148, 1149 for complete details on this good proved sire.

Jaebardale Farm • R. D. 1, Jefferson, Ohio

Address correspondence to . . .
PAUL R. BARGAR—BARGAR SHEET METAL COMPANY
12401 EUCLID AVENUE
CLEVELAND 6, OHIO

Phone—RANDOLPH 6040
LIBERTY 4909
FAIRMOUNT 7528

"MAXIMS" AT BRAYS ISLAND PLANTATION

We present the following foundation females for your inspection and consideration

Daughters of
CESOR MARTHA'S MAXIM
Sire — Bournedale Noble
Dam — Bournedale Martha
10766—579—F

★ Cesor Maxim's Grace
★ Cesor Maxim's Doll

CESOR GOLDEN MAX
Sire — Bournedale Golden Majesty
Dam — Bournedale Honor Bright
11418—684—A
11565—567—CC

★ Cesor Golden Eugenia
★ Cesor Golden Jessie

CESOR NOBLE'S MERCURY
Sire — Bournedale Noble
Dam — Bournedale Surprise 2d
9714—527—G

★ Cesor Mercury's Judy
★ Cesor Mercury's Valerie
★ Cesor Mercury's Dardenella
★ Cesor Mercury's Dutchess
★ Cesor Mercury's Daisanna

CESOR ELLTON'S MAXIM
Sire — Cesor Bon-Ton
Dam — Cesor Noble's Ella
12101—535—G

★ Cesor Ellton's Vardessa
★ Cesor Ellton's Irene
★ Cesor Ellton's Ruby
★ Cesor Ellton's Nada
★ Cesor Ellton's Donnabelle

M. B. Sowerby, Herdsman
T. B. and Bang's Accredited

BRAYS ISLAND PLANTATION

F. B. DAVIS, JR., Owner
YEMASSEE, SOUTH CAROLINA

Phillips

SALES and PEDIGREE SERVICE

GUERNSEY SPECIALISTS

All types of Pedigrees
Catalogs and Herd Books
Complete Sales Service
for
Consignment Sales
and
Dispersal Sales

For Information and Prices write or call

Phillips Sales & Pedigree Service

Waukesha, Wisconsin Phone Waukesha - 5825

Our Foundation Cows

Rich in the blood of

FOREMOST ROYAL BLEND
FOREMOST MASTERPIECE
ROYAL SUPREME
VALOR'S ROYAL
MAY ROYAL'S VALOR

OUR HERD SIRE
Foremost Farm Fields

A double grandson of
MIXTER MAY ROYAL
Line-bred to such great cows as
MIXTER GOLDEN CHARM
YEOMAN'S MIXTER CHARM
MIXTER FAITHFUL

His Sons Occasionally for Sale

Farm Fields

WYTHEVILLE, VIRGINIA

HAROLD P. STREET
Owner

HAROLD STREET, JR.
Manager

A GREAT COW FAMILY MOVES TO WOODACRES

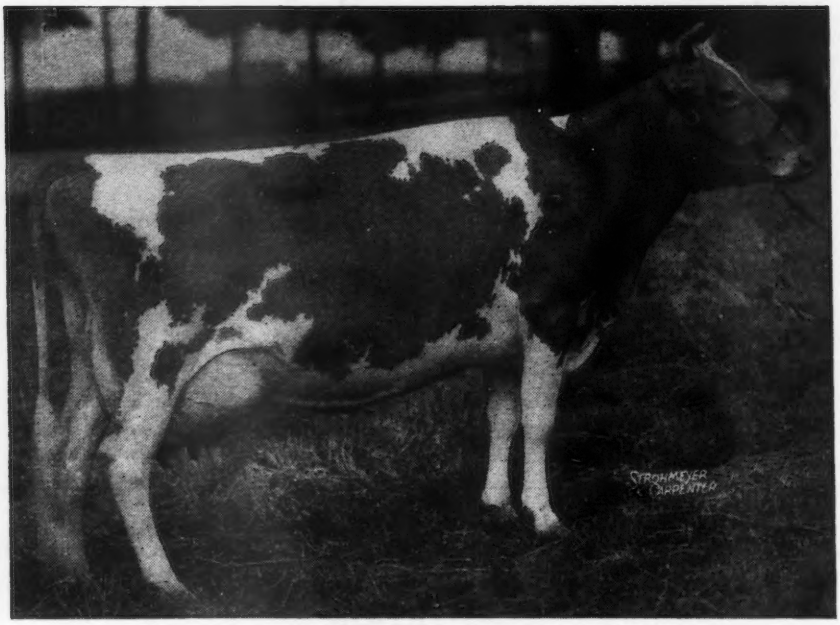

IMP. LA BLANCHE II. OF DUVAUX, 15798.6—702.7—A
Sold $4,000 in 1937 Douglaston Sale.
2 Daughters and 3 Granddaughters were purchased in the Bethany-Homestead Dispersal Sale.

Imp. La Blanche II. of Duvaux represents the very best of the great imported blood that has been the foundation of so many of the good herds of this country.

Her daughters and granddaughters seemed particularly desirable to us, not only as individuals, but also because Harry Carre has a most intimate knowledge of this entire family that dates back to his days on the Island. He was present in England in 1934 when La Blanche's sire—a paternal brother to Dunwalk Lad—became champion at some of the major shows.

Her grandsire is May Rose Lad of the Spurs, and her grandam is by Governor 3rd of Les Grantes, the sire of Imp. Betsey's Rex of the Ponchez that in turn is grandsire of our own Douglaston Prince Royal.

Her family purchased at the sale are:

1. Daughter by Green Meads Wistar.
2. Granddaughter out of above by Franchester Shah.
3. Granddaughter out of above by Coldspring's Romulus Noble, full brother to Coldspring's Romulus Royal, sold for $14,200.
4. Daughter by Franchester Shah.
5. Granddaughter out of above by Coldspring's Romulus Royal, sold for $14,200.

All of the above will be bred this year to DOUGLASTON PRINCE ROYAL and to WOODACRES PRINCE ROYAL our great young son of Douglaston Prince Royal.

WOODACRES *Guernsey Cattle*
PRINCETON, NEW JERSEY

FEDERAL ACCREDITED HERD NO. 526351
•
N. J. ABORTION FREE HERD NO. 424

ATHERTON W. HOBLER, OWNER • HARRY CARRE, MGR. • BOX 669, PRINCETON, N. J. • TEL. HOPEWELL 361

WHAT THE COWS ARE DOING

ON ADVANCED REGISTER TEST

SPECIAL NOTE: This list contains monthly and total credits for all cows, omitting decimals (except for the month's credit of butter fat) and the month's per cent of butter fat. When more than one month's credit is computed at the same time, only the last month's credit will appear with cumulative totals. These credits are subject to verification and correction until final approval and acceptance and all tests are made on the one-day basis except as otherwise indicated. Animals are tested in seven classes as follows: Class A, five years and over; class B, four and one-half to five years; class C, four to four and one-half years; class D, three and one-half to four years; class E, three to three and one-half years; class F, two and one-half to three years; class G, under two and one-half years.

Reentry test is indicated by a * before the cow's name. Triple Letter record is indicated by a †.

The figure "4" in conjunction with the age class letter designates a 305 day record on three-times-a-day milking. If a cow on test in this four-letter class fails to meet the calving requirement, this fact will be indicated by a small class letter.

When a cow tested in Triple Letter Class fails to meet the calving requirement, a ¶ appears before the cow's name.

§ before a breeder's name indicates that all cows are on twice-a-day milking.

Owner And Record	Cl.	Days	Mo.	Production Credit Milk	Production Credit Fat	Total Credit Milk	Total Credit Fat
Abbotts Dairies, Incorporated, Locust Grove Farm, Westville, N. J. ARHT							
*Beaverbrook Josetta	D	250	Mar	902	38.28	8751	361
*Betsey Lee's Rose Petal	A	268	Mar	441	20.30	8412	355
Blossom's Bright Clarabelle	F	180	Mar	843	38.80	5384	249
Blossom's Bright Elsie	G	66	Mar	987	40.99	2140	84
Blossom's Bright Gem	G	250	Mar	758	41.87	7675	396
*Blossom's Bright Sunshine	C	113	Mar	1547	66.70	5961	257
*Blossom's Son's Constance	A	175	Mar	1020	52.36	6793	331
Bondette	G	311	Mar	508	24.96	7678	336
Bondwick's Ambition	G	243	Mar	822	41.13	6767	331
Bondwick's Bonnie	G	48	Mar	1233	44.76	1820	66
S. Bondwick D. Hardwick's Bonita							
Bondwick's Dolly	G	66	Mar	944	34.95	2167	83
*Bondwick's Gretta	A	103	Mar	1426	60.61	4877	208
Bondwick's Heda	G	142	Mar	929	46.47	4268	189
*Bondwick's Iona	D	82	Mar	1540	61.15	4183	188
*Bondwick's Mabel	A	217	Mar	1190	51.19	9312	393
*Bondwick's Poundstock	D	365	Mar	68	3.10	15182	632
S. Bondwick D. Bright Lad's Pride							
Bryncoed's Alice	B	365	Mar	362	21.03	12962	653
S. Bloomfield Peter D. Bryncoed's Riveredge Mary							
Cavalier King's Elsie	B	249	Mar	401	23.71	5137	290
Count's Estella	G	173	Mar	452	28.52	3250	189
Count's Hope	G	326	Mar	279	14.75	5817	295
Count's Lucinda	G	206	Mar	634	33.00	4775	250
Count's Radiance	G	243	Mar	737	38.36	6206	306
Count's Rubina	G	82	Mar	717	33.43	2004	88
Count's Veronica	F	50	Mar	1044	51.69	1621	80
S. Hardwick's Count D. Hardwick's Master's Lady							
Dolly of Walnut Valley	A	335	Mar	131	7.43	6700	307
S. Lindywick D. Windflower's Violet of W. V.							
*Fawn Phoebe of Green Acres	A	311	Mar	962	44.17	12679	548
Glenburnie Glen's Peace	G	350	Mar	807	42.93	11014	505
Glenburnie Glen's Vesta	G	365	Mar	430	28.34	10543	501
S. Glenheart D. Glenburnie Vesta							
*Great Hopes Dolly	A	77	Mar	1696	63.44	4136	164
*Hardwick's Woodbine	A	131	Mar	985	54.20	4581	247
*Haro's Ellen	B	101	Mar	1469	60.85	4986	197
Horse Shoe F. Babette	G	199	Mar	879	46.15	5770	289
Horse Shoe F. Matilda	F	240	Mar	720	36.97	6977	345
*Jason's Lenore	B	87	Mar	1134	53.91	3213	158
S. Janson D. Max Lenore							
*King's Clare of Maple Square	A	365	Mar	687	36.51	11181	545
S. Maid of Honor's King D. Royal's Clare of Maple Square							
*King's Pearl of Maple Square	A	358	Mar	557	26.50	10639	545
*Lassie's Maid of Maple Square	A	107	Mar	1555	84.14	5577	283
*May Valor's Spot	A	133	Mar	1382	55.99	6291	263
Maywick's Hope	G	73	Mar	821	34.92	2091	79
*Maywick's Reba	C	239	Mar	540	23.79	6631	294
*Maywick's Woodbine	A	365	Mar	349	20.64	9564	491
S. Maywick D. Bright Lad's Woodbine							
*Mulhocaway Katherine	B	291	Mar	891	47.08	10486	515
Nora's Proson's Princess	C	65	Mar	2023	88.21	3913	184
*Proson's Christmas Eve	B	128	Mar	1512	67.14	6930	309
†Proson's Peony	F	305	Mar	31	1.57	8216	370
S. Proson D. Gem's Evergreen Pearl							
*Provost's Freida	C	365	Mar	94	5.57	11615	598
S. Hardwick's Provost D. Hardwick's Master's Lady							
Royal Betty of L. G.	F	185	Mar	927	41.10	6063	268
*Sheik's Susie Q. of Paul Valley	A	365	Mar	585	27.88	17192	711
S. Hardwick's Sheik D. Paul Valley's Anne							
*Shirwick's Beatrice	D	264	Mar	727	39.27	8043	398
*Shirwick's Helen	E	279	Mar	401	29.92	6019	347
Strongheart's Daffy	G	111	Mar	823	35.40	3014	123
Strongheart's Design	G	308	Mar	253	15.36	6623	339
S. Rosalind's Strongheart D. Hardwick's Hilda							
Strongheart's Fashion	G	272	Mar	899	43.62	8671	409
Strongheart's Golda	G	306	Mar	732	36.84	9598	445
*Strongheart's Pauline	B	350	Mar	349	19.10	9335	428
Strongheart's Polly	G	198	Mar	475	23.34	3839	181
Sundancer's Estelle	G	80	Mar	879	39.15	2298	95
S. Sundancer D. Gill's Estelle							
*Wasteland Golden Belle	A	110	Mar	1121	48.79	4596	192
Yeoman's Augusta	G	329	Mar	554	24.06	7430	329
Yeoman's C. Agnes	G	78	Mar	966	44.95	2525	123
Yeoman's Mayflower	E	161	Mar	924	53.87	5588	279
Adams, F. C., Adamsdale Guernsey Farm, Klamath Falls, Oregon. ARHT							
*†Adamsdale Lilac's Louise	E	55	Mar	787	36.71	1388	70
S. Marymoor Akbar D. Hollinden Lilac							
†Adamsdale Topsy's Thelma	G	113	Mar	573	24.94	2639	118
*Carterholm Topsy	A	102	Mar	944	47.29	3640	207
*†Cloverlawn's Dimples	C	259	Feb	234	10.65	6806	279
S. Lad's Shadow of Middale D. Luke's Darlene of Cloverlawn							
†Elbow Creek Shirley	F	156	Mar	496	28.64	3230	181
Expectation of Hapoleta	A	112	Mar	1080	56.21	4762	261
†Ferdinand's Star Return	G	270	Mar	552	26.77	6481	315
Happyholme Baron's Lydia	A	118	Mar	944	49.65	4383	247
Happyholme R'Ambler's Nancy	E	272	Mar	993	50.25	11366	573
†Oak Park's Charlene	G	58	Mar	1089	45.76	1975	90
S. Foremost Repeater D. Patty of Oak Park							
Adohr Milk Farms, Tarzana, Calif.							
Adohr Autocrat Topsy	D	332	Mar	477	25.32	9663	432
Adohr Cascade Lady	4B	97	Mar	940	42.69	3392	165
S. Cascade Trojan D. Adohr Supreme Lady							
Adohr Eldor Fern	4B	120	Mar	1104	49.02	4808	216
Adohr Eldor Marina	4A	71	Mar	1428	65.01	3602	168
S. Eldor of Adohr Farms D. Frankland Marina							
Adohr Fantasia	E	263	Mar	1024	54.91	9980	467
Adohr Janna	B	248	Mar	678	38.00	8070	424
†Adohr Lubas' Juana	F	149	Mar	1048	46.64	5380	245
Adohr Supreme Goldie	4B	305	Mar	82	5.18	10630	580
S. Surrogate's Supreme of Adohr D. Goldie of Vanoy							
†Adohr Supreme January	D	144	Mar	1008	48.79	4980	237
Adohr Topsy Perfection	F	365	Mar	205	11.51	10006	478
S. Adohr Perfection Leader D. Adohr Lubas' Topsy							
§Alderney Dairy Company, Alderney-Brooklawn Farms, Morris Plains, N. J. ARHT							
Adelia of Blue Clay	F	146	Mar	882	39.26	4425	203
Bright Lad's Fantine	G	83	Mar	754	35.74	2116	98
Bright Lad's Gloria	F	261	Mar	671	35.85	6985	332
Bright Lad's Glorious	G	261	Mar	685	32.28	6702	291
Bright Lad's Lassie Rose	F	131	Mar	778	38.51	3609	165
Bright Lad's Senorita	F	152	Mar	617	33.81	3329	171
Bright Lady Fair	G	235	Mar	659	44.35	5586	321
Bright Maisie	E	230	Mar	684	42.49	5658	321
Brooklawn Achates	G	107	Mar	1036	56.61	3672	208
Brooklawn Aura	G	177	Mar	972	44.17	5900	268
Brooklawn Etta 3d	F	224	Mar	811	43.76	6450	308
Brooklawn Jule	F	248	Mar	677	37.60	6093	308
Brooklawn's Barbara 3d	G	200	Mar	552	27.36	4148	92
Brooklawn's Dorothy Rose 3d	F	272	Mar	468	25.32	5772	276
Brooklawn's Flora 2d	F	287	Mar	645	39.01	7161	380
Brooklawn's Geridyn	F	254	Mar	666	32.65	7126	306
Brooklawn's Holly	F	241	Mar	781	37.28	7093	301
Brooklawn's Kelso Rose 2d	G	82	Mar	880	40.85	2351	109
Brooklawn's Mary Maid	F	242	Mar	720	32.80	6667	278
Brooklawn's New	G	68	Mar	1203	51.13	2629	119
Brooklawn's Queen Rose 2d	G	99	Mar	669	33.18	2191	105
Brooklawn's Sybil 2d	F	200	Mar	589	34.11	4474	224
Brooklawn Unknown	G	99	Mar	811	44.14	2786	146
Helen of Blue Clay	E	177	Mar	715	32.20	4444	202
Heritage's Wave	G	131	Mar	1013	45.73	4349	187
Jupiter's Maria of Blue Clay	A	122	Mar	1031	50.22	4468	201
Lad's Honeystar	F	198	Mar	502	27.88	3840	192
Lad's Lantern Glow	F	152	Mar	599	32.67	3405	156
Lad's Marvel	E	114	Mar	925	37.48	3538	148
Maple Lane Designer's Ann	F	173	Mar	942	44.76	6142	289
S. Fairlawn Peerless Designer D. Stony Ford Victor's Daisy Ann							
Maple Lane Designer's Berdena	G	252	Mar	527	26.65	5639	261
Maple Lane Designer's Clover	F	175	Mar	729	41.56	4801	258
Maple Lane Frolic's Gardie Lea	G	200	Mar	785	37.30	5632	247
Master's Jessie	G	212	Mar	602	26.44	4654	197
Master's Lady Blanche	G	208	Mar	623	32.38	4516	231
Master's Mermaid	G	143	Mar	710	41.32	3611	187
Mazzie of Blue Clay	E	170	Mar	963	47.13	5884	282
Northerner's Alta	F	303	Mar	89	5.36	6878	341
S. Rockingham Northerner D. Alta of Osborne Hill							
Northerner's Brandy	G	99	Mar	761	37.30	2555	121
Northerner's Fair Maiden	G	108	Mar	701	29.88	2643	113
Northerner's Fantine	G	266	Mar	373	17.50	4867	206
Northerner's Hope	F	235	Mar	659	34.94	5785	285
Northerner's Olive May	E	200	Mar	638	30.34	4700	230
Northerner's Primrose	E	73	Mar	1021	47.42	2418	119
Northerner's Salem	G	114	Mar	671	32.96	2555	122
Northerner's Selection	G	212	Mar	636	31.50	4816	216
Northerner's Ultra Dawn	F	131	Mar	824	42.53	3578	172
Northerner's Vio	G	117	Mar	545	33.55	2414	133
Peerless Adina B. of Blue Clay	F	182	Mar	756	39.81	4872	226
Trumpeter	G	212	Mar	626	32.83	4613	214
Trumpeter's Snowden	G	180	Mar	635	39.74	4115	235
Trump Lady	G	109	Mar	637	41.92	2447	137

§Alexander, H. E., Pondale, Hartsville, Tenn.

Golden Arrow Maria Theresa	G	273	Feb	465	27.03	6062	287

Alexander, H. E. & Son, Pondale, Hartsville, Tenn.

Fairholme Ethelyn	4A	232	Feb	805	41.39	9017	408
*Foremost Quintanna	4a	203	Feb	814	33.81	7656	337
*†F.'s Juanita Ann	C	260	Feb	470	28.72	6620	313
Golden Arrow Rosalinda	G	285	Feb	401	23.99	6580	323
Lilly of Pondale	4a	187	Feb	668	33.63	6290	303
Milton Farms Leter	4c	193	Feb	720	33.58	6008	257
Pondale's Fondette	4F	209	Feb	633	32.41	6157	297
Pondale's Gold Belle	4F	293	Feb	261	15.28	6096	337
s. Ruayne King's Ned	D. Quail Roost Maxim's Gold Belle						
St. James Duke's Jenny Wren	G	365	Feb	221	13.65	8437	442
s. St. James Philosopher's Duke	D. St. James Champion's Jenny Wren						

Alford, O. P., III., Lazy River Farms, Queenstown, Md.

Chenar's Flarena	G	108	Mar	960	38.88	3702	149
Chenar's Roma	F	103	Mar	1012	46.59	3817	181
Green Acres Tulip Girl	4G	288	Mar	300	15.37	9179	410
s. Broadland Masterpiece	D. Queentine of Green Acres						

§Alger, John H., Spring Brook Farm, Broadway, Va. ARHT

*†Butter Girl's Connie of S. B.	A	40	Jan	1078	55.55	1376	70
s. Majesty's Sovereign	D. Blossom's Butter Girl of S. B.						

Andrus, Julia Dyckman, Memorial, Incorporated, Bournedale Farms, Yonkers, N. Y. ARHT

*Bournedale Frolic-Ace	C	76	Jan	1435	74.49	3715	184
s. Bournedale Memoir's Ace	D. Bournedale Frolic						
*Bournedale General's Daisy	D	31	Jan	1418	74.90		
s. Bournedale General La Noce	D. Bournedale Abe's Daphne						
*Bournedale Golden Cinderella	A	53	Jan	1712	80.49	2844	141
s. Bournedale Golden Majesty	D. Bournedale Princess Coronet						

§Appell, Louis J., Sinking Springs Farms, York, Pa. ARHT

†Donna of Sycamore Run	F	98	Mar	953	42.03	3059	141
¶Sinking Springs Belle	F	177	Mar	881	49.56	5898	306
†Sinking Springs Mattie	G	121	Mar	879	35.61	4075	176

§Archer, Caroline, Flying Hill Farms, Reading, Pa.

†Flying Hill Admirable Lady	G	70	Mar	792	36.92	1900	89
s. Riveredge Alert's Admirable	D. Flying Hill Royal Damoselle						
†Flying Hill Admirable Lillian	C	50	Mar	812	37.68	1276	61
s. Riveredge Alert's Admiral	D. Nonpareil's Lillian of Breidablik						
†Flying Hill Mystic Sweetness	G	94	Mar	995	41.81	3261	123
†Flying Hill Royal Prize	G	57	Mar	857	36.80	1597	66
s. Flying Hill Prince Royal	D. Flying Hill Country Trophy						

§Arney, Reuben, Echo Ridge Farm, Elizabethton, Tenn. ARHT

†Clear View Beauty Lock	A	236	Jan	519	21.15	5635	240
†Kenilworth's Pansy	G	248	Mar	383	23.13	4495	227

Arnold, D. G., Lone Pine Farms, Bucyrus, Ohio. ARHT

*Kitchener Royal Lace	A	365	Mar	333	22.48	12597	675
s. Douglaston Prince Royal	D. Lavender of Kitchener						
Lone Pine Carmella	F	249	Mar	610	28.25	6412	273
Lone Pine Carolette	G	342	Mar	638	36.85	10076	510
Lone Pine Country Icea	G	80	Mar	1113	46.87	2844	127
Lone Pine Country Lassie	G	84	Mar	1056	41.43	2977	104
Lone Pine Country Laura	G	90	Mar	1011	41.99	3184	132
†Lone Pine Primrose	F	68	Mar	912	37.05	2128	80
Lone Pine Sheen	G	76	Mar	980	47.28	2591	123
†Lone Pine V. Audrey	G	221	Mar	535	26.99	4524	202
†Mattewa Lavonne	G	36	Feb	915	41.84	1168	53
s. Prince George of York	D. Morrow's Beautiful						
*†Pirouette of Lone Pine	A	182	Mar	832	48.12	7000	395
*Raemelton Corking Pansy	A	243	Mar	1057	56.13	10665	541
Susan's Forward	C	342	Mar	531	29.25	9591	418

§Arnold, Stanley, Mr. & Mrs. & Sarah B., Arnold Homestead Farm, Decatur, Ind. ARHT

*†Steadfast's D. Joy	B	305	Mar	29	1.57	8972	415
s. St. James Champion's Steadfast	D. Supreme's Darden						
†Valor's D. Betsy of Homestead	G	242	Mar	664	29.91	6066	268
Valor's F. Ann of Homestead	G	151	Mar	757	31.28	3886	198
*†Valor's G. Kathleen	B	106	Mar	1089	46.29	4010	173

§Auchincloss, Hugh D., Hammersmith Farm, Newport, R. I. ARHT

†Hammersmith Farm Hope	G	129	Mar	201	10.13	3354	160
†Hammersmith Farm Summertime	G	201	Mar	922	41.15	6455	278
†Quaker Hill Cecelia	A	265	Mar	406	23.62	5996	294
†Quononoquot Le W. Geraldine	A	258	Mar	402	17.32	7439	295
†Quononoquot Rose Bloom	A	264	Mar	874	42.40	8924	395
†Quononoquot Yolanda	A	278	Mar	608	28.60	7797	343

Bache, Carter, Maywood Farms, Stillwater, Pa.

*Maywood B. Cherub	B	77	Mar	1539	72.81	4086	187
s. Langwater Benton	D. Cherub's Valiant's Bells						
Maywood Caraboo	G	150	Feb	1116	53.04	6361	267
Maywood Mayflower	G	259	Mar	1278	67.10	9421	457
Maywood Nance	F	212	Feb	1101	71.03	8386	446
Maywood Noel	F	232	Mar	1098	55.27	7863	371
*Maywood Reba	D	84	Mar	1780	87.58	5204	246
s. Riegeldale Maywood	D. Maywood Julia Scott						
Maywood Regola	F	365	Feb	1029	57.98	13382	696
s. Riegeldale Maywood	D. Maywood Musical						
Maywood R. Patsy	G	205	Mar	889	45.62	7230	337
*Maywood Sally	C	102	Mar	1532	66.97	5564	233
s. Maywood Superior	D. Maywood Daisy Flossie						

Bache, David H., Maywood Farms, Stillwater, Pa.

Calder Farm Miss Holly	F	112	Mar	1132	64.30	4248	227
s. Leader's King of Pomeroy	D. Calder Farm Elector's Holly						

§Bachtel, David H., East-Vu Farm, Massillon, Ohio. ARHT

†East Vu Fisher's Ruth	G	116	Jan	830	40.27	3425	158
*†East Vu Pricilla	C	305	Jan	82	4.92	8102	428
s. Welcome In Gallant	D. Princess of Shady Brook						
Raemelton Royal Lady	G	365	Jan	255	12.72	9503	459
s. Raemelton Royal Corking	D. Raemelton Golden Lustre						
†Welcome-In Forward's Fancy	B	100	Jan	980	43.33	3394	150

§Bachtel, T. H., East-Vu Farm, Massillon, Ohio. ARHT

†East Vu Fancy	G	171	Jan	794	36.93	4878	214
†East Vu Flossy Anne	G	153	Jan	801	41.01	4561	223
*†Jobetty's Sue	A	305	Jan	211	12.68	10781	529
s. Ward Acres Hyalo	D. Jobetty's Stella						

§Bair, A. E., Celina, Ohio. ARHT

Bair's Den Rose	E	163	Mar	1069	40.64	6297	240

§Bair, Dwight, Celina, Ohio. ARHT

†Bair's Den Rosebloom	E	93	Mar	877	32.04	2855	100

§Bair, G. L., Celina, Ohio. ARHT

†Dondoro Corking Chi Chi	D	95	Mar	967	37.74	2664	113
s. Raemelton Corking Luminous	D. Woodvale Helma						
†Dondoro Corking Daisy	G	174	Mar	668	32.76	4312	199
†Dondoro Corking Dolly	D	83	Mar	972	31.40	2725	96
†Dondoro Corking Paula	D	186	Mar	802	37.71	5698	261
†Dondoro Corking Sally	D	60	Mar	1164	46.58	2258	94
*†Dondoro Triumph Dinah	A	188	Mar	957	43.58	7434	341

Barclay, Hugh, Douglaston Manor Farm, Pulaski, N. Y.

Douglaston Baroness Ashtown	E	82	Mar	1166	64.49	3164	171
Douglaston Baroness Jewel	G	156	Mar	736	49.76	3855	215
Douglaston Clifford's Angeline	G	39	Mar	939	41.98	1112	49
s. Douglaston Baron Clifford	D. Douglaston Baroness Hartesmere						
*Douglaston Maharanee Bikner	B	63	Mar	1306	58.78	2578	111
s. Douglaston His Royal Highness	D. Douglaston Baroness Ranfurly						
*Douglaston Maharani Gwalior	D	121	Mar	931	51.58	3752	198
*Douglaston Rosy Queen Anne	A	132	Mar	1396	70.81	5891	284
Pine Manor King's Sunrise	G	48	Mar	1079	49.99	1563	75
s. Coronation King of Pine Manor	D. Royal Dora of Hill Girt						

Bargar, John B., Paul R. & James L., Jaebardale Farm, Jefferson, Ohio.

Bogheid Nini	4G	77	Feb	1017	43.85	2826	121
s. Caumsett Leader	D. Welcome-In Clara						
Cadet's Daisy Ruby	4A	145	Feb	1268	52.14	7105	311
Flying Horse Select's Harp	4G	150	Feb	1115	53.41	6469	297
Harmony Hollow Judy	4G	115	Feb	1088	46.24	4797	197
s. Langwater Helios	D. Harmony Hollow Marie						
*Oberland's Titania	4a	305	Jan	261	11.25	14054	595
s. Oberland's Broadcaster	D. Allora's Titania						
St. James Count's Queen	4G	102	Feb	1055	47.91	4275	184
South Chapel Bonddrop	F	159	Feb	1302	50.79	7907	307
South Chapel Bond's Ora	G	163	Feb	1123	43.80	7382	296
South Chapel Bond's Ruth	4G	173	Feb	955	36.51	6585	252
South Chapel Delightful Ruby	F	341	Feb	797	42.85	11832	578
South Chapel Fawn's Bond	G	163	Feb	951	37.57	6374	264

§Barnard, R. H., Indian Knoll Farm, Sylvania, Ohio. ARHT

*†Aigler Farm Holly	D	65	Mar	1024	40.65	2153	90
*†Aigler Farm Julie	D	14	Mar	529	28.05		
s. Raemelton Aigler Prince	D. Aigler Farm Julienne						
*†Aigler Farm Patience	B	62	Mar	1279	45.43	2594	96
†Aigler Farm Starlet	D	107	Mar	1134	48.01	4118	171
*†Dictator's Dora's Queen	A	241	Feb	191	11.60	4851	246
†Indian Knoll's Donna	F	88	Mar	985	51.53	2803	144
s. Jonacre Master's Ambler	D. Haven Hills Belladona						
†Indian Knoll's Evon	G	21	Mar	759	39.21		
s. Jonacre Master's Ambler	D. Raymondale Evon						
*†Indian Knoll's Queen	D	22	Mar	1064	50.79		
s. Belle Vista Reuben	D. Haven Hills Treva						
*†Longacres Early Dawn	A	88	Mar	1099	42.00	3184	125
*†Raymondale La Verna	A	305	Feb	197	9.47	8299	398
s. Ted of Quality Hill	D. Haven Hills Aida 3d						
*†Raymondale Lulu Bell	A	43	Mar	1693	78.59	2294	106
s. Evan-Wel Snow Drop Prince	D. Evan-Wel Bonnie						
*†Raymondale Pansy Blossom	A	34	Mar	1286	54.28	1365	57
s. Haven Hills Nobility	D. Haven Hills Patricia's Bess 2d						

§Barnes, W. H. & Sons, Senrab Farm, New Lisbon, Wis. ARHT

†Anna Fay Marie	A	34	Mar	1598	83.10	1718	89
s. Pansy's Duke of Eagle Point	D. Lone Rock's Fay Marie						
†Antrina	A	79	Mar	1087	61.02	2760	158
†Lone Rock's Ferneda Sally	A	61	Mar	1138	54.08	2289	114
†Prince's Bertha Lou	E	41	Mar	1483	72.69	1863	91
s. Wern's Muiroc's Prince	D. Edwina's Luella						
†Prince's Gurine Blossom	E	53	Mar	1774	87.83	2843	144
†Prince's Marie Ann	F	102	Mar	1314	56.54	4537	199

Bartlett, Larry D., Hermitcroft, Fredericktown, Ohio. ARHT

†Hermitcroft Cora Dixie	C	230	Oct	262	12.21	5010	214
s. Raemelton Corona	D. Hermitcroft Valor Barbara						
Hermitcroft D. Lux	G	322	Mar	757	35.97	8783	404
Hermitcroft R. Charity	E	365	Mar	410	22.76	13988	650
s. Raemelton Royal Daylight	D. Hermitcroft Nestine						
Hermitcroft R. Pearl	G	365	Mar	954	44.30	13477	645
s. Raemelton Royal Daylight	D. Hermitcroft Ultra Polly						

Basse, William H., "Guernsey Grove," Waukesha, Wis. ARHT

*Guernsey Grove Baby Snooks	A	357	Feb	277	18.33	11910	627
s. Kitchener Fearless	D. Guernsey Grove Snooks						
*Guernsey Grove Bonny Lass	A	265	Feb	787	41.01	9339	445
Guernsey Grove Consul's Baby	E	270	Feb	715	43.98	8352	456
*Guernsey Grove Delightful	D	272	Feb	563	34.04	8247	450
*Guernsey Grove Gladys	A	223	Feb	858	44.74	10197	466
Guernsey Grove Melba	G	189	Feb	745	40.65	5855	272
*†Guernsey Grove Nina	A	63	Feb	1278	59.45	2789	137
Guernsey Grove Sally	F	339	Feb	629	34.63	8536	400
*†Guernsey Grove Snooks	A	139	Feb	941	59.53	5517	331
†Shady Gulch Alice	A	163	Feb	712	41.04	5468	262

Bauckus, H. H., Green Tree Farms, Town Line, N. Y. ARHT

*Greentree Caesar's Primrose	B	34	Mar	1149	58.15	1270	64
s. Cathedral King's Caesar	D. Vallyvu Improver's Prim						
*Greentree Mary Jewell	A	195	Mar	986	58.12	7071	374
¶Greentree Rilma Dorothy	G	305	Mar	354	17.36	8198	377
s. Cathedral Bill Rilma	D. Caesar's Gladness of Paynehurst						

Beckman, Frederic W., Mrs., Cottage Farm, Skillman, N. J.

*Cottage Molly	E	287	Mar	431	22.89	6495	312
Cottage Ruby	G	172	Mar	581	28.96	3406	160
Echo Valley Maudie	D	218	Mar	399	20.39	4311	208
Gwynllan Perfection's Rose	D	189	Mar	352	20.10	3043	155
Pilot's Nora of Mill Creek	G	125	Mar	489	22.89	2110	99
Prince's Mona of Rose Lane	F	191	Mar	553	27.04	4028	186
*Sunnyholme College Lady	A	160	Mar	713	38.23	4353	233

§Beebe, Charles Philip, Eastleigh Farms, Framingham Center, Mass.

†Eastleigh Clare	G	98	Mar	840	37.08	3097	120
¶Eastleigh Cornelia	G	162	Mar	751	32.10	4427	170
†Eastleigh Duenna	G	59	Mar	924	40.11	1738	75
S. Eastleigh MacKinley	D. Eastleigh Dutchess						
†Eastleigh Eileen	F	198	Mar	846	43.86	5884	292
†Eastleigh Elfreda	G	97	Mar	873	36.61	2888	117
†Eastleigh Glamour	F	96	Mar	985	47.22	3236	153
†Eastleigh Hildegrade	F	201	Mar	713	32.58	5327	233
†Eastleigh Lady Myrna	G	157	Mar	674	33.25	4007	193
†Eastleigh Leona	F	183	Mar	1007	50.38	6380	298
†Eastleigh Lucy	F	252	Mar	726	41.71	7869	378
†Eastleigh Rosie	G	74	Mar	772	35.60	1912	86
†Eastleigh Rouge	G	156	Mar	704	35.56	4150	176
†Eastleigh Vesta	F	206	Mar	749	32.96	5870	247
¶Eastleigh Victoria	D	233	Mar	572	34.64	6880	372
†Eastleigh Wendy	G	100	Mar	991	45.61	3416	149
*Eastleigh Winnie	D	173	Mar	750	35.71	5314	244
†Walnut Acres Holly	F	120	Mar	759	30.16	3228	146

§Beghtel, Flossie M., Rosedale Guernsey Dairy, Indianapolis, Ind.

*Adaline's Anetta of Rosedale	A	110	Mar	865	36.26	3165	136
*Clara of Rosedale	B	165	Mar	639	30.63	4279	214
*Ethel's Evelyn of Rosedale	A	98	Mar	824	34.86	2743	122
Frisco's Violet of Rosedale	A	172	Mar	694	33.97	5045	282
*King's Charlotte of Rosedale	F	90	Mar	639	34.10	2102	112
Victory Bell of Rosedale	C	167	Mar	645	28.65	4551	200

§Beldon, Paul, Van Wert, Ohio. ARHT

*†Achievement's Hildie	A	140	Apr	1453	61.06	6878	307
*†Achievement's Kitty B.	C	89	Apr	1350	59.40	4039	187
S. Coronation Achievement	D. May Flower's Patsey B.						
¶Fabron's Buttercup B.	G	305	Mar	281	16.88	7210	373
S. McDonald Farms Fabron	D. Supreme's Daisey B.						
†Hildie's Clara B.	F	151	Apr	1161	59.12	5857	304
†Jewel's Hazel B.	E	280	Apr	826	41.33	8793	399
*†Norma's Bloom B.	D	61	Apr	1106	53.24	2216	105
S. Baldwin's Foremost	D. Natural Grove's Norma						
†Norma's Grace B.	F	151	Apr	1005	49.75	5425	263

Benson, Helen R., Coventry Farm, Princeton, N. J.

*Coventry Anagram's Comely	C	150	Mar	1321	62.11	6599	310
*Coventry Annabelle	C	319	Mar	987	58.73	12356	611
Coventry Butterfat Clare	E	151	Mar	1169	54.15	6448	275
*Coventry Country Ruberta	A	355	Mar	629	33.91	12070	516
Coventry Maxiene	G	117	Mar	1097	57.37	4166	230
Coventry Rose Marie	G	194	Mar	881	46.17	5945	287
*Coventry Veda's Hopeful	C	326	Mar	1133	60.31	14739	715

Berkowitz, Samuel, Deep Lake Farm, Lakeville, Conn.

*Biscoe Heartsease's Grace	A	365	Feb	80	4.26	12424	603
S. Primrose's Heartsease	D. Biscoe Royal Grace						
†Broadland Carol	A	90	Mar	1173	50.47	3915	158
S. Broadland Coronet	D. Broadland Catherine						
†Deep Lake's Queen Columbine	G	303	Mar	696	36.77	9590	478
†Deep Lake's Queen Daybreak	G	305	Mar	466	25.92	7827	395
S. Stony Ford Levity King	D. Lane Farm Prince's Peace						
†Deep Lake's Queen Gwendolyn	F	115	Mar	1152	44.94	4434	183
¶Rosemary of Dunlea	C	305	Mar	715	34.90	9132	434
S. Green Meads Sensation	D. Model Rose of Dunlea						

§Berousek, E. R., Lily Lane Guernsey Farm, Oklahoma City, Okla. ARHT

†Lily Lane Royal Rex's Vanity	G	69	Mar	1160	54.65	2568	121
*†Lily Lane Royal Rex's Violet	E	70	Mar	913	51.81	2104	116

§Berousek, E. R. & Otto, Lily Lane Guernsey Farm, Oklahoma City, Okla. ARHT

*†Lily Lane Vanity	A	203	Mar	901	49.67	7151	367
*†Lily Lane Velita	B	199	Mar	768	36.97	6266	294

Bethany-Homestead Farms, Incorporated, Honesdale, Pa.

*Bethany Archer's France	A	166	Mar	1040	52.03	7248	344
*Bethany Favor's Holla	D	199	Mar	1138	52.15	8790	411
Bethany Favor's Rosa	E	296	Mar	973	48.47	11391	518
*Bethany Idol May	A	144	Mar	1273	61.25	6846	323
Bethany Lady Alice	E	346	Mar	440	23.47	10966	526
Bethany Sherlie	E	346	Mar	687	36.79	10629	546
Bethany Sonia	E	163	Mar	968	41.17	5832	259
*Bethany Wistar's Bess	B	269	Mar	1049	56.98	11427	527
Bethany Wistar's Hollara	E	303	Mar	951	52.06	11029	533
*Bethany Wistar's Lady	C	365	Mar	222	12.75	15259	723
S. Green Meads Wistar	D. Bethany Pink Lady						
Bethany Wistar's Marilyn	D	365	Mar	539	30.79	12735	572
S. Green Meads Wistar	D. Rockingham Princess Marilyn						
Bethany Wistar's Reflect	G	243	Mar	782	44.59	7337	376
*Pharaoh's Jean of Gwynllan	A	144	Mar	1443	67.84	7561	358
*Raemelton Corking Duchess	A	277	Mar	841	42.23	9987	475
*Raemelton Triumph Carmen	A	159	Mar	1167	59.67	7000	318

Blair, John D., Blair's Rest Farm, Richmond, Va.

†Benton's Joyful Jane	C	76	Dec	1329	65.02	3343	162
S. Franchester Rugged	D. Benton's Joyful						
†Benton's Joyous Jessica	E	243	Feb	576	30.86	5496	254
†Benton's Nelda 2d	B	287	Feb	476	29.09	6930	366
†Benton's Pekoe	F	259	Jan	656	26.33	6562	282
*†Blair's Rest Maxim's Emma	A	195	Feb	467	29.47	4481	236
†Blair's Rest Queen Anne	G	305	Jan	298	15.07	6712	289
S. Foremost Supreme Cavalier	D. Glendale Queen Anne						
†Blair's Rest Supreme Glory	G	305	Jan	134	7.17	7175	331
S. Foremost Supreme Cavalier	D. Whippernock's Gloria						
†Blair's Rest Supreme Pam	F	300	Feb	342	21.10	7351	381
S. Foremost Supreme Cavalier	D. Croasdaile's Maxim's Priscilla						
†Blair's Rest Winsome Rose	G	305	Jan	326	22.69	6349	345
S. Foremost Supreme Cavalier	D. Winsome Rose						
†Croasdaile's Maxim's Priscilla	A	305	Nov	320	19.27	9895	465
S. Quail Roost Maxim's Majesty	D. Croas Daile's Evelyn						
Inverness Bee	4C	305	Dec	66	4.54	9201	461
S. Benton's New Hope	D. Inverness Lark						
†Midview Charmer's Winnie	G	110	Feb	785	33.77	3003	119
S. Langwater Charmer	D. Cabin Hill Warfield						
†Rosewald Bella's Cinderella	G	117	Feb	898	36.38	3913	152
S. Langwater Darius	D. Broadland Bella						

Blanchard, A. S., Open Hearth Farms, Webster, N. Y.

*†Chapman's Royal Laura	A	305	Feb	107	5.95	10739	456
S. Cornell Royal Superb	D. Pride's May of Walnut Knoll						
*Open Hearth Belle	A	365	Dec	72	4.48	13629	601
S. Schaaffield Kensington	D. Belle of Walnut Knoll						
Open Hearth Julia 2d	E	331	Mar	47	2.62	6647	316
S. Open Hearth Foremost	D. Open Hearth Julia						

§Bodden, C. L., Bodden's Dairy Farm, Dinsmore, Fla. ARHT

Bodden's Comedy Gardenia	G	184	Mar	681	31.07	4304	206
†Bodden's Golden Valor	G	125	Mar	845	42.59	3199	169
Bodden's Maxim's Gippy Ruby	G	121	Mar	967	43.92	3621	178
Bodden's Maxim Sunshine Ruth	G	66	Mar	1299	57.81	2495	118
S. Dinsmore Excelsior	D. Bodden's Maxim's Sunshine						
Bodden's Princess Patricia	G	84	Mar	952	48.38	2473	131
†Bodden's Virginia Dell	G	125	Mar	795	43.67	3033	172
*†Coolbranch Guardy's P. Comedy	C	128	Mar	1203	52.95	4879	226
†Glen Haven Helen	C	272	Mar	696	38.23	6745	365
†P. V. Silver Jane	B	157	Mar	1170	54.77	6235	307

Bolton, Charles B., Franchester Farms, Lyndhurst, Ohio. ARHT

*Benetta Rosalie	A	245	Mar	1149	59.88	10543	518
*Franchester Bedtime Story	E	358	Mar	553	23.51	11800	568
Franchester Free Adalade	G	177	Mar	840	43.70	4855	249
Franchester Free Anne	G	349	Mar	811	43.63	9929	473
*Franchester Free Laughter	D	144	Mar	1680	75.96	8290	355
Franchester Free Waterwitch	G	285	Mar	899	43.35	9267	406
*Franchester Moonbeam Anna	D	277	Mar	1041	55.95	11305	534
*Franchester Noble Kindness	A	283	Mar	853	37.81	11116	447
Franchester Novel Wisteria	C	209	Mar	1095	53.79	8014	358
Franchester Saint Delight	G	291	Mar	923	56.42	9463	481
Franchester Saint Kate	G	318	Mar	708	33.80	9750	407
*Franchester Super Lassie	B	197	Mar	1373	68.11	9277	404
*Marigot of Starr Farm	A	365	Mar	715	50.14	15203	956
S. Sheldon of Starr Farm	D. Gold Drop of Starr Farm						
*†Shawnee Convert	B	298	Mar	713	42.96	9614	506

§Bond, G. W. & Son, Prairie Bloom Guernsey Farm, Junction City, Oregon. ARHT

*†Flora of Prairie Bloom	D	180	Mar	890	44.08	6230	316
¶Maxim's Junetta	G	154	Mar	772	31.43	3911	165
†Maxim's Lady Blossom	G	170	Mar	941	56.11	5180	282
*†Prairie Bloom Ella	B	167	Mar	956	53.64	5624	340
†Prairie Bloom Elma	G	186	Mar	795	40.64	4895	239
*Prairie Bloom Fairy	E	200	Mar	943	45.01	7775	356
*†Prairie Bloom Faith	D	165	Mar	1173	61.04	6931	373
†Prairie Bloom Fancy Girl	G	141	Mar	982	50.42	4389	232
*†Prairie Bloom Fashion	E	86	Mar	1234	61.72	3599	174
Prairie Bloom Fern	G	236	Mar	884	42.46	7295	366
*†Prairie Bloom Flossie	E	221	Mar	675	32.02	5808	344
†Prairie Bloom Foxy	G	242	Mar	787	47.15	7150	387
†Prairie Bloom Frolic	G	203	Mar	723	40.73	5344	310
*†Prairie Bloom Frosty	F	166	Mar	891	52.50	5257	300
†Prairie Bloom Glenna	G	21	Mar	688	32.44		
S. Wandamere Royalist	D. Prairie Bloom Donna Bell						

Boulder Bridge Farm Company, Excelsior, Minn.

*Alford Farm Diana	A	209	Mar	816	39.03	6576	292
Arlene's Babe of Erdale	A	142	Mar	1338	57.40	6992	323
*Boulder Bridge Patience	4D	305	Mar	316	14.53	14250	618
S. Valleywood Valiant Hero	D. Boulder Bridge Justice						
*Boulder Bridge Pollyanna	B	72	Mar	1477	59.69	3741	161
S. Caumsett Harvester	D. Hope's Pollyanna of Smithdale						
Boulder Bridge Prodigy	4E	305	Mar	180	9.50	10069	472
S. Boulder Bridge Distinction	D. Luxerin Jolly Girl						
*Boulder Bridge Quadrine	E	289	Mar	893	39.32	10735	456
Boulder Bridge Quebec	F	181	Mar	1214	58.76	8085	365
Boulder Bridge Quill	F	276	Mar	851	43.58	9020	435
Boulder Bridge Quince	E	334	Mar	913	54.16	11127	609
Boulder Bridge Quotation	F	304	Mar	1055	54.48	11042	549
Boulder Bridge Ramona	G	237	Mar	916	47.67	7774	377
Boulder Bridge Rebecca	G	235	Mar	911	44.55	7618	339
Boulder Bridge Remembrance	G	69	Mar	561	22.22	2550	102
S. Boulder Bridge Matchmaker	D. Tianna's Nugget						
Boulder Bridge Reva	G	248	Mar	1069	48.43	10210	443
Boulder Bridge Revel	G	182	Mar	1273	51.08	7966	317
Boulder Bridge Rhea	G	95	Mar	1301	61.28	4246	192
S. Valleywood Valiant Hero	D. Bopeep's Vivian of Smithdale						
Boulder Bridge Rhoda	G	147	Mar	1169	52.96	5838	250
Boulder Bridge Rilma	G	164	Mar	1101	47.69	6193	245
Boulder Bridge Rosabel	G	203	Mar	1018	47.18	7212	315
Boulder Bridge Rosetta	G	182	Mar	864	45.31	5945	309
Boulder Bridge Rosette	G	104	Mar	1218	68.10	4248	213
Boulder Bridge Rosina	G	133	Mar	1075	44.00	5077	214
*Butterfat Fashion Primrose	A	234	Mar	1035	49.72	9413	435
Roberta of Wynola	A	365	Mar	78	4.26	13470	654
S. Boulder Bridge Redoubtable	D. Inez's Rose of Smithdale						
Sunset Glow Cornelia	D	218	Mar	798	41.22	7151	365

§Boyd, J. A. B., Sunny Hill Farms, Blackstock, S. C. ARHT

†Sunny Hill Lucky Fern	D	24	Nov	857	42.88		
S. Quail Roost Ideal Lucky	D. Holliston's Homestead Betty						
†Sunny Hill's Appin's Laura	A	205	Jan	598	30.62	5619	287
¶Sunny Hill's Fidette	A	285	Jan	478	25.85	7543	394
†Sunny Hill's Foremost Mary	A	205	Jan	429	22.43	4514	245
†Sunny Hill's Ideal Ofir	G	205	Jan	416	23.32	3673	200
†Sunny Hill's Minnie	A	270	Jan	406	21.02	7089	364
†Sunny Hill's Valentine	E	285	Jan	110	6.69	4499	248

§Brandtjen, Henry A., Brandtjen Farms, Farmington, Minn. ARHT

*Beacon Hill Goldenrod	B	365	Mar	331	17.72	9939	484
S. Langwater Beacon	D. Beacon Hill Lobelia						
*Brandtjen's Harriet of Roseway	C	365	Mar	95	5.19	10463	419
S. Roseway Premonition	D. Roseway Valpolly						
¶Brandtjen's Icy	E	263	Dec	196	13.09	5998	304
S. Brandtjen's Hell Fire	D. Franchester Saucy						
†Brandtjen's Justine	F	208	Mar	562	31.23	4335	228
†Brandtjen's Karen	F	222	Mar	562	32.90	4683	256
†Brandtjen's Kindness	F	130	Mar	726	34.52	3379	165
S. Brandtjen's Beacon	D. Brandtjen's Elizabeth						
†Brandtjen's Kolaura	F	49	Feb	901	59.87	1512	98
S. Brandtjen's Horace	D. Roseway Polaura						

§Brewer, Wayne, Ka-Wa Farms, Union City, Ind. ARHT

†Fountaine Caroline	F	135	Mar	692	28.60	3387	141
†Fountaine Collegate's Carol	F	46	Mar	1093	49.97	1590	74
S. Franchester Collegate	D. Fountaine Patricia						
†Fountaine Collegate's Content	F	142	Mar	733	36.62	3522	185
¶Fountaine's Goldenglow	G	188	Mar	658	37.07	4933	267

†Fountaine's Starglow	E	85	Mar	801	37.27	2481	119
S. Fountaine Quarter Master	D. King's Goldenglow Star						
†Fountaine Vienna	F	119	Mar	838	41.85	3352	171
†Indianola Pat	G	35	Mar	1099	47.05	1229	52
S. Raemelton Corking Payor	D. Indianola Salley						
†Indianola Penny	G	45	Mar	863	33.68	1273	49
S. Raemelton Corking Payor	D. Indianola Salley						
¶Star of Gypsie Goldenglow	A	305	Mar	150	8.10	8613	425
S. Versailles Dictator	D. Gypsie Goldenglow						
†Welcome In Bright Star	F	125	Mar	1103	49.67	4543	212
†Welcome In Lila	G	305	Mar	505	24.87	6956	310
S. Welcome In Cogniac	D. W. S. Fleck Lila						

Bricker, E. M., Mrs., Eth-Mead Guernsey Farms, Northville, Mich. ARHT

*Eth-Mead A. Cassandra	A	180	Mar	1243	51.11	9276	371
†Eth-Mead Charm	F	67	Mar	810	37.92	1772	79
*Eth-Mead F. Goldy	A	176	Mar	1074	60.58	7596	398
*Eth-Mead FR. Glorianna	D	180	Mar	990	52.88	7022	345
Eth-Mead FR. Golden Patricia	F	187	Mar	722	39.23	5691	273
Eth-Mead FR. Laurel	D	194	Mar	565	31.58	3919	209
*Eth-Mead FR. Prudence	D	94	Mar	1336	63.23	4366	187
Eth-Mead M. Cornflower	G	176	Mar	909	44.90	6213	271
Eth-Mead Pansy	F	173	Mar	842	52.40	5754	303
Eth-Mead Patience	F	139	Mar	881	45.21	4724	219
†Eth-Mead P. Blanche	F	31	Mar	757	34.23		
S. Eth-Mead P. Coronation Prince	D. Eth-Mead F. Blanchette						
†Eth-Mead P. Dora	G	48	Mar	1031	40.64	1518	59
S. Eth-Mead P. Coronation Prince	D. Eth-Mead G. Dora						
†Eth-Mead P. Joyful	G	64	Mar	806	28.71	1682	63
†Eth-Mead P. Minnie	G	81	Mar	1170	57.57	3196	147
Eth-Mead Winsome	F	171	Mar	884	48.05	5665	272
Playhaven M. Geraldine	D	182	Mar	1095	52.27	7377	342
Riegeldale King's Fannie	G	139	Mar	950	48.20	5015	224

§Brinser, Ayers, Linwald Farm, Petersham, Mass. ARHT

*†Hobbs Lass of Milestone	E	100	Mar	772	37.21	2663	123
†Horse Shoe Jessica	A	82	Mar	907	39.46	2590	119
†Linwald Butterfat Nile	G	107	Mar	811	34.25	2908	119
†Linwald Butterfat Vistula	G	218	Mar	667	32.28	5245	248
*¶Linwald Dolores	B	203	Mar	938	41.76	7747	341

§Brinser, Ayers & Joan Waldo, Linwald Farm, Petersham, Mass. ARHT

*†Forge Hill Levity	D	118	Mar	569	29.20	2752	147
†Linwald Royal Orinoco	G	107	Mar	627	28.31	2218	100
S. Tarbell Farms Royal Jan	D. Forge Hill Omega's Omega						

§Brookover, S. E., Brookacres, Boise, Idaho.

Belle of Aldahome	C	58	Mar	1360	62.59	2557	121
†Valley Gem Candid	A	253	Mar	480	22.44	6157	291
†Valley Gem Iberis	A	224	Mar	635	28.92	5894	270
†Valley Gem Indulgence	C	301	Mar	81	3.91	8745	384
S. Valley Gem Governor	D. Valley Gem Buttergirl						
†Valley Gem Josephine	B	258	Mar	688	28.97	7577	313
†Valley Pride's Alameda	C	234	Mar	542	30.39	5507	284

Brown, A. L., Clear Springs Farm, Concord, N. C.

Clear Springs' A. Sue	G	334	Mar	662	32.46	8277	379
Clear Springs' Bright May	G	125	Mar	918	48.97	4119	198
Clear Springs' Gold Lass	G	293	Mar	643	37.59	6998	370
Clear Springs' Max Aline	G	281	Mar	665	37.99	7031	335
Clear Springs' Maxim A. Susan	G	313	Mar	844	44.61	8886	431
Clear Springs' Maxine	G	270	Mar	972	50.06	8716	385
*Clear Springs' Prince's Janet	C	365	Feb	558	41.74	10415	636
S. Quail Roost Maxim's Prince	D. Quail Roost Maxim's Janet						
Clear Springs' Prince's Joy	G	223	Mar	725	43.62	6040	334
Clear Springs' Princess Jet	G	346	Mar	640	42.45	8123	459
Fashion's Jeanie	B	206	Mar	882	53.32	6115	354
Gold Belle's Daisy	B	365	Mar	575	36.05	10482	592
S. Quail Roost Lucky Strike	D. Quail Roost Maxim's Gold Belle						
McDonald Farms Ioma	G	125	Mar	1054	51.79	4362	211
*Pharaoh's Princess	A	340	Mar	1032	62.55	14279	744
*Princess Cynthia	A	205	Mar	1047	56.59	7292	373
Sapona's Morning Star	A	204	Mar	1072	58.42	7621	396
Wakefield Sir Walter's Pearl	G	215	Mar	750	40.82	5984	324
*Zimalcrest Romona	A	125	Mar	1075	48.40	4251	181

§Brown, S. E., West Swanzey, N. H.

*†Butterfat Jane's Jean	D	111	Mar	1356	65.51	5239	255
†Cybatina Ann	F	111	Mar	924	54.29	3668	209
†Cybatina Barbara	F	161	Mar	798	42.01	4982	242
¶Cybatina Virginia	F	161	Mar	1178	54.44	6164	279
*Prosit's Joyce 2d	A	291	Mar	860	46.46	12796	634

Brundige, W. P., P. L. & Angie, Elm Echo Farm, Columbus, Ohio. ARHT

Ella Polite of Elm Echo	G	365	Feb	301	16.73	11328	544
S. Welcome-In Barber	D. Cherry Hill Pollyanna						
Lokshello's Royal Jewel	A	365	Feb	201	11.89	11197	512
S. Raemelton Ultra Royal	D. Lokshello's Supreme Jewel						
Maradea Anna May	B	365	Jan	397	19.78	9668	426
S. Spring Hill Corporal	D. Maradea Orphan Annie						
Rose Jean of Eden Vale	A	334	Feb	828	38.75	13232	561
Willow Brook's Livia	B	365	Jan	750	35.20	12989	558
S. Franchester Standfast	D. Amelia of Bridge View						
W. P. S. M. K. Homestead	A	365	Jan	356	21.12	11758	533
S. Welcome-In Whittier	D. Albert's S. May King's Homestead						

§Bryan, Amos, Meadow Spring Farm, Perkasie, Pa. ARHT

*†Meadow Spring Generous	E	302	Feb	394	23.25	7536	367
Meadow Spring Jeanine 2d	G	286	Mar	475	29.48	5540	305

§Buckingham, M. C., Fairview Farm, Cornwall, Pa. ARHT

†Hardwick's Eldorada	G	260	Mar	532	29.53	5443	285
†Hardwick's Taholah of Fairview	G	113	Mar	625	29.90	2612	126
†Hardwick's Wadena of Fairview	G	243	Mar	569	33.03	5176	267
†King's Avoca of Fairview	G	274	Mar	500	27.96	6415	322
†King's Emerada of Fairview	G	151	Mar	807	42.39	3949	204
¶King's Hymera of Fairview	G	274	Mar	722	35.41	6976	327
¶King's Mokena of Fairview	G	305	Mar	37	2.24	6636	370
S. Spar Hill Gem's King	D. Athlete's Annikin						
†King's Monetta of Fairview	F	113	Mar	1103	49.98	3957	180
†Maxim's Iola of Fairview	G	305	Mar	31	1.79	6002	307
S. Quail Roost Dorothy's Maxim	D. Maxim's Quaroma						
¶Maxim's Iriona of Fairview	G	223	Mar	728	41.87	5990	332
†Maxim's Luxora of Fairview	G	274	Mar	692	35.06	6741	314
¶Moora of Fairview	E	305	Mar	53	3.07	6726	348
S. Quail Roost Dorothy's Maxim	D. Morena Prospectress						

¶Natrona of Fairview	G	305	Mar	93	4.68	6876	297
S. Queen's Ultimas of Fairview	D. Ultra Talladeen						

§Bureau of Dairy Industry, Columbia, S. C.

Di-Sequel General Annie	F	354	Mar	577	29.45	7788	372
Line Sequel Cav. Amelia Ann	G	365	Mar	74	4.31	5396	274
S. Sequel's Gencav Ameosa Boy	D. Sequel's Cavalier Amelia Ann						
Line-Sequel Gencav Raider B.	F	365	Mar	241	14.82	9135	456
S. Sequel's Gencav Ameosa Boy	D. Sequel's M. C. Raider Belle						
Sequel's Cavalier Fay	F	135	Mar	734	43.95	3140	156
Sequel's Cav. Jeweller Lass	D	365	Mar	149	7.27	10339	513
S. Saugerties Royal Sequel	D. Cavalier's Jeweller Maid						
*Sequel's General Twicav Cora	A	92	Mar	1220	59.80	3790	180
*Sequel's General Twicav Dora	A	68	Mar	1251	58.20	2825	132
Sequel's Gen. Twicav Della	G	365	Mar	99	5.65	5253	290
S. Saugerties Royal Sequel	D. General's Double Cavalier Dora						
*Sequel's Gen. Twicav Dottie	D	357	Mar	648	35.81	9866	509
Sequel's Geuray Annie	E	323	Mar	260	15.73	3615	185
Sequel's M. C. Raider Girl	C	224	Mar	810	47.76	6475	327

Burlingham, Lee & Son, Sunnybrook Guernsey Farm, Dousman, Wis. ARHT

Argevna Vanity	A	121	Mar	1191	48.01	5250	232
*Bridget of Riverdale	A	365	Mar	696	38.78	13181	630
S. Cracker Jack of Riverdale	D. Doris Jane of Riverdale						
Cedarglade's Tulip	A	57	Mar	1710	66.69	3044	127
S. Clara's Slogan	D. Cedarglade's Tulita 2d						
Charity Co Aqueen of Ellyn	C	238	Mar	689	39.50	6840	362
Chere Ce Charm of Ellyn	D	365	Mar	124	7.74	11524	609
S. Colonel Bell Buoy of Ellyn	D. Ce Charm of Ellyn						
Chic Bariel of Ellyn	C	241	Mar	722	41.91	7759	409
Colleen Carqueen of Ellyn	C	182	Mar	828	43.35	6805	352
Comet of Ellyn	A	361	Mar	810	44.34	11791	600
*Nipporsink Gold Dust	A	365	Mar	142	8.96	10814	609
S. Corium Slogan's Pacer	D. Nipporsink Golden Lilly						
Slogan's Lassie Lou	D	274	Mar	889	39.93	9696	411

Burlingham, Lloyd, "Ton o' Gold Guernseys," Oconomowoc, Wis.

*Cherub's Beauty Ollie	A	300	Feb	322	21.30	7980	432
Flora's Jane of Spirit View	B	102	Feb	870	36.84	3458	177
S. Green Meads Pointer	D. Flora's Bea of Sonya						
Marylee of Riverdale	A	128	Feb	1096	58.45	6306	312
Ravy's Betsy of Curtiss	C	331	Jan	621	30.91	13137	559
Urbandale Ada	A	103	Feb	1246	65.43	5337	259
Urbandale Florine	D	144	Feb	1129	51.74	6973	311

§Byers, H. H. & Rath, Alvin H., Byercroft Farm, Logan, Iowa. ARHT

†Byercroft's Ideal Isabella	G	194	Mar	536	29.31	3987	199
†Byercroft's Ideal Rising Star	G	305	Mar	46	2.71	6248	302
S. Kenfleur's Betsy's Ideal	D. Ploverlin La Noce Evening Star						
*†Cedar Crest's Golden Heddy	A	305	Mar	88	6.36	6761	311
S. Sunset Golden Field Marshal	D. Cedar Crest's Celeste						
†Fisherman's Ardell	G	274	Mar	545	36.28	5866	317
*†Green Valley Lady Jean	B	169	Mar	866	45.91	5689	313
*†Green Valley Rosemary	A	186	Mar	594	34.29	4862	277
*†Lad's Rex May	B	41	Mar	1369	56.13	1770	72
S. Rex's Laddie's Lad	D. Rex's Laddie's May Queen						
*†St. Albans Actor's Bellamaria	E	50	Mar	1147	56.00	1842	88
S. Wildwood Actor's August	D. St. Albans Que Vive Bellamaria						
*†St. Albans Actor's Butterscotch	A	199	Mar	653	35.54	6905	335
*†St. Albans Actor's Pearl	B	227	Mar	680	39.47	6950	355
¶Skyline Challenger's Lida	G	217	Mar	671	37.63	5448	282
†Tianna's La Noce Johanna	A	176	Mar	722	47.63	5954	347
*†Unice's Pinkie of C. D.	D	104	Mar	1063	58.94	4415	242
†Valor Princess of Ocean Trail	G	305	Mar	427	27.77	7243	379
S. St. Albans Valor	D. Rexlady of Ocean Trail						

§Campbell, J. A., Oak Park Guernsey Farm, Amity, Oregon. ARHT

†Oak Park's Faith	F	259	Mar	490	29.12	5959	346
*†Oak Park's Janet	D	36	Mar	915	44.33	1102	53
S. Foremost Repeater	D. Valor's Joanna of Oak Park						
†Oak Park's Susanna	G	188	Mar	611	26.00	3981	165
Oak Park's Wanda	G	215	Mar	622	26.21	5242	216
*†Repeater's Carnation of Oak Park	A	169	Mar	937	40.77	6243	295
Valor's Ella of Oak Park	A	281	Mar	546	22.34	7597	378
*Valor's Josephine of Oak Park	A	232	Mar	622	25.81	6938	303
*Veda of Oak Park	A	167	Mar	750	35.74	4924	241

§Carroll, P. A., Doughoregan Manor, Ellicott City, Md. ARHT

*¶Gay Boy's Fannie of Fulton	A	287	Mar	492	29.87	6696	381
*†Manor Buttercup	A	297	Mar	239	11.93	7239	315
¶Manor Dame	G	297	Mar	704	35.87	7917	376
*†Manor Daphne	C	169	Mar	674	32.39	4958	226
¶Manor Daylight	F	272	Mar	448	25.66	6435	346
¶Manor Delia	G	305	Feb	86	5.30	7357	396
S. Dimple's Dixie of Mobjack	D. Manor Grace						
*¶Manor Diana	F	224	Mar	730	41.99	6821	320
*¶Manor Donna	E	305	Jan	162	9.50	7879	380
S. Dimple's Dixie of Mobjack	D. Leesonia's Grace of The Fleurrys						
*¶Manor Dorothy	E	210	Mar	419	21.84	5012	259
*†Manor Ideal Celeste	B	248	Mar	535	32.84	6014	344
*†Manor Ideal Gracie	B	295	Mar	452	24.29	7311	330
*†Manor Ideal Myrtle	C	305	Feb	136	6.93	6796	313
S. The Caves Ideal	D. Star of Doughoregan Manor						
*†Manor Ideal Roxena	A	185	Mar	821	47.09	5679	322
†Manor Iona	G	174	Mar	571	32.59	3484	187
†Manor Iridescence	G	286	Mar	407	20.68	5057	222
*†Manor Isabelle	D	160	Mar	776	40.94	4456	229
*¶Manor Jenny	B	278	Mar	549	35.50	6693	355
*†Manor Lady Beckie	A	301	Jan	74	5.37	7062	390
S. Mobjack Brave	D. Glencairne Lady Mobjack						
†Manor Lillian	G	210	Mar	819	39.65	6183	287
*¶Manor May Belle	B	305	Feb	192	12.11	7519	410
S. Dimple's Dixie of Mobjack	D. May Belle of Shandon						
*†Manor Proud Lady	A	164	Mar	1007	48.38	5670	294
*¶Manor Turvey	B	185	Mar	917	44.47	6030	285

§Cason, Lyle, Lebanon, Ind.

†Daisy Queen's Dvina's Lady Mae	E	226	Mar	742	29.31	6234	259

Caumsett Farm, Huntington, N. Y.

Caumsett Adele	G	96	Mar	1350	67.37	3984	184
Caumsett Betsy	G	199	Mar	1116	58.92	7992	397
Caumsett Catherine	G	238	Mar	959	42.81	9134	390
Caumsett Eastern Baroness	G	90	Mar	1370	64.53	3664	156
S. Caumsett High Strung	D. Caumsett Bara						

Caumsett Eastern Necklace	G	311	Mar	1099	55.64	12374	569
Caumsett Eastern Pendant	G	37	Mar	990	40.00	1141	46
s. Caumsett High Strung	D. Caumsett Royal Pearl						
Caumsett Eastern Topaz	F	271	Mar	805	45.28	7914	399
*Caumsett Ida	A	39	Mar	1671	71.39	1961	83
s. Mixter Thor	D. Caumsett Barbara						
*Caumsett Ocean Bella	C	288	Jan	1093	66.06	13145	687
Caumsett Ocean Buttercup	G	124	Mar	1281	60.75	5194	234
Caumsett Ocean Glee	G	365	Feb	235	15.64	15539	777
s. Caumsett Dynamo	D. Caumsett Royal Mirth						
*Caumsett Ocean Glory	B	193	Mar	1810	89.62	12590	610
*Caumsett Ocean Janet	D	313	Mar	687	47.79	10957	658
Caumsett Ocean Jessie	G	334	Mar	951	56.02	12599	602
Caumsett Ocean Juno	G	157	Mar	1301	68.57	6874	331
*Caumsett Ocean Leda	D	334	Mar	1227	66.78	16548	837
Caumsett Ocean Opal	G	42	Mar	1326	57.16	1718	74
s. Caumsett Dynamo	D. Caumsett Northern Ruby						
Caumsett Ocean Selma	G	283	Mar	1053	54.02	10892	507
Caumsett Ocean Sunrise	G	276	Jan	823	50.66	8869	475
Caumsett Ocean Veda	G	134	Mar	827	47.11	4350	218
Caumsett Ocean Vera	G	99	Mar	1160	49.45	3501	135

Champlin, William H., Haven Hill Farms, Rochester, N. H.

Argilla Cheerful	G	159	Mar	918	42.82	5441	211
Diana of Haven Hill	F	61	Mar	1143	52.26	2271	101
Quartermaster's Dazzle of H. H.	G	47	Mar	1104	42.41	1637	62
s. Argilla Quartermaster	D. Monarch's Dazzle						
Ruby Ann of Haven Hill	F	205	Mar	941	46.42	6484	297
*Wethersfield Lottery	B	201	Feb	745	36.85	6635	309
s. Wethersfield Bellarion	D. Wolfpen Chance						

Chatham Thurmond, Klondike Farm, Elkin, N. C.

*General's Double Cavalier Dora	A	313	Mar	839	48.71	10467	554
Klondike Double Fern	G	245	Mar	658	30.90	6507	292
*Klondike Fairy Lady	B	85	Mar	1575	76.74	4050	189
s. Argilla Knight	D. Klondike Gay Heiress						
Klondike Hollianna	D	365	Mar	453	27.77	12216	642
s. Klondike Hollimost	D. Klondike Kristin						
Klondike Hollidell	D	365	Mar	794	47.35	11805	631
s. Klondike Hollimost	D. Klondike La Belle						
Klondike Hollifancy	F	119	Mar	1022	44.97	3392	154
s. Klondike Hollimost	D. Klondike Jamboree						
Klondike Holliful	G	305	Mar	902	45.59	10269	480
Klondike Holligirl	G	21	Mar	786	35.54		
s. Klondike Hollimost	D. Sherrill's Wonder Girl						
Klondike Hollijean	F	171	Mar	1023	43.18	6189	267
Klondike Hollijewel	E	147	Mar	1038	48.81	5392	260
Klondike Hollilie	G	74	Mar	880	48.42	2075	109
s. Klondike Hollimost	D. Edisto Farm's Rosalie						
*Klondike Hollinda	B	48	Mar	1496	61.52	2206	93
s. Klondike Hollimost	D. Klondike Kilda						
Klondike Hollisue	G	125	Mar	1049	42.83	4254	174
Klondike Hortense	D	138	Mar	1120	52.11	5316	254
Klondike Kareen	G	225	Mar	875	45.11	6481	317
*Klondike Kary	A	365	Mar	1010	57.40	14804	715
s. Argilla Knight	D. Klondike Mary						
Klondike Kelora	G	294	Mar	833	48.75	8686	460
Klondike Kestella	G	274	Mar	866	44.79	8217	385
Klondike Klarice	C	190	Mar	1189	59.49	7875	379
Klondike Kodetia	G	209	Mar	827	44.26	5797	274
Klondike Kollerine	E	102	Mar	1165	55.58	3612	175
s. Argilla Knight	D. Klondike Hollerine						
Klondike Krispie	G	351	Mar	983	55.25	12968	640
Klondike Lydia	F	187	Mar	979	47.71	6342	298
*Klondike Myrna	A	365	Mar	404	21.98	10815	517
s. Klondike Hollimost	D. Klondike Gay Myra						
Klondike Sequel's Marzella	G	205	Mar	972	46.58	6673	318
*Klondike Vera	A	365	Mar	708	34.09	14197	612
s. Klondike Gay Valentine	D. Amber's Wally of Myrtledale						
*Midview's Mary Lamb	A	289	Mar	949	50.13	10641	522
Valmost's Rosa	F	284	Mar	988	47.07	10016	462

§Cheney, Alton Austin, Falcon's Flight Farm, Litchfield, Conn. ARHT

*†Falcon's Butter Girl	C	215	Mar	586	26.93	6293	276

§Cheney, B. Austin, Est., Falcon's Flight Farm, Litchfield, Conn. ARHT

†Fairfields Jesebel	E	117	Mar	720	36.73	2813	134
†Falcon's Althea	C	196	Mar	694	29.36	5500	240
¶Falcon's Artist	C	226	Mar	522	26.15	5357	257
†Falcon's Bonnie Lass	D	274	Mar	508	24.63	7069	316
*†Falcon's Bunny	D	228	Mar	457	21.26	4765	217
†Falcon's Dainty	F	252	Mar	551	25.33	5162	233
¶Falcon's Dame	E	217	Mar	571	26.87	4674	215
†Idalade of Fairfields	D	99	Mar	1102	44.00	3677	157
†Iridel of Fairfields	D	102	Mar	1080	52.19	3715	168
†Jemima of Fairfields	E	90	Mar	885	36.73	2747	119

§Cheney, C. B., Falcon's Flight Farm, Litchfield, Conn. ARHT

†Falcon's Dearest	F	251	Mar	357	17.65	4707	229

§Clark, J. Myron, Stuart, Va. ARHT

Klondike Adda	C	365	Feb	324	19.56	9807	518
s. Rivelon Royal Cyclop	D. Rivelon Janice						
Payday's Annie Belle	A	323	Feb	545	29.98	9114	456

Clarke, Stanley & Margaret F., Bailiwick Farm, Portsmouth, R. I. ARHT

†Bailiwick Model Bess	G	290	Mar	280	14.96	4630	207
*Bailiwick Model Blossom	4E	64	Mar	1334	52.97	2705	113
Bailiwick Model Candida	4G	25	Mar	720	25.58		
s. Birchfield Moderator	D. Cannie of Tersana Farm 3d						
*Locust Valley Genta	A	365	Mar	125	8.19	12004	583
s. Locust Valley Clansman	D. Locust Valley Gentian						

§Clemente, Anthony, Mannington Creek Farms, Salem, N. J.

†Mannington Creek Polly	E	235	Jan	518	25.71	6192	283
*¶Marguerite's Cleopatra	A	297	Feb	707	34.52	9871	433
†Reinfeld's Goldie	E	279	Feb	335	22.40	5973	330
Two Star Lena of Maulton	A	61	Apr	1324	51.51	2638	102
s. Atamannsit Astrologer	D. Lena Abelard of Maulton						

Coker, Grady N., Nejasco Farm, Canton, Ga. ARHT

Appin's Quinta	G	274	Mar	786	41.12	7703	389
Benjamin's Illustrious Laxey	G	103	Mar	995	43.81	3040	130
Betty's Kate	A	365	Mar	868	36.75	11863	518
s. Hickory Ridge Anna's Cavalier	D. King's Mary's Betty						
Blossom's Bluebird	F	315	Mar	721	42.90	7731	462
Clear View Star Girl	A	44	Mar	983	39.75	1349	54
s. Klondike Gaylax	D. Miller's Little Star						
Coker Lula Ray	A	87	Mar	1234	48.13	3429	157
Fairlee Acres Maxim Fancy	B	239	Mar	737	42.57	6386	352
Fairlee Acres Maxim Hazel	A	72	Mar	1138	52.73	2675	123
s. Maxim Royal Duke	D. Guardsman's Beauty						
Fairlee Acres Maxim Maggie	A	37	Mar	964	48.89	1150	58
s. Quail Roost Maxim's Ideal	D. Oakhurst Magic Mallet						
Geneva's Bodena of Eliada	A	80	Mar	1278	46.54	2941	107
s. Sequel's Commander of Eliada	D. Betsy's Geneva of Oak Grove						
Golden Glow Daisy	A	111	Mar	1045	45.06	3680	161
Indian River Mck. Gem	F	103	Mar	913	36.53	2986	131
Mo-La-Jac Lucky Fay	D	239	Mar	744	44.24	6553	354
Nell's Gladiola Belle	A	111	Mar	1216	46.57	4079	146
s. Alfred's Stars and Stripes	D. Mary Buttercup Nell						
Peer's Maxim Juno	G	80	Feb	784	36.79	2198	105
*Queen Maxim's Betty	A	365	Mar	623	34.73	11065	535
s. Zimalcrest Maxim's Laddie	D. Coker Tiny Queen						
Riegeldale Consummate's Annah	G	269	Mar	800	38.96	7259	354
Riegeldale Consummate's Annie	G	309	Mar	858	41.21	8827	397
Riegeldale Consummate's Belle	F	132	Mar	849	46.99	4245	219
Riegeldale Consummate's Fay	G	335	Mar	863	43.51	9515	462
Riegeldale Consummate's Julia	F	111	Mar	844	44.17	2898	151
*Riegeldale's Golden Florence	A	37	Mar	1074	40.50	1269	47
s. Kilby's Clint Harrison	D. Oak Terrace Golden Girl						
Riegeldale Viscount's Dolly	C	96	Mar	930	40.40	2917	136
s. Bournedale Viscount	D. Riegeldale Illustrious' Dolly						
Rivelon May Anna	A	309	Mar	806	41.39	9668	464
Sovereign's Ruby	F	37	Mar	703	28.40	842	34
s. Blakeford Sovereign	D. Kilby's Ruby						
Sunshine's Lucky Dot	F	53	Mar	817	30.32	1286	47
s. Quail Roost Lucky King	D. Sunshine's Maxim Dollie						
Sunshine's Maxim Rowe	A	111	Mar	815	41.61	2888	142

§Coker's Pedigreed Seed Company, Hartsville, S. C.

Edisto Farm's Cottie	F	124	Mar	840	48.17	3459	183
Hickory Ridge Molly	A	99	Mar	1180	61.86	3829	185

Colby, Howard H., Colby Dale Farms, Romeo, Mich. ARHT

Brookwood Fox Glove	G	264	Mar	651	34.90	6936	333
*Hardy's Peg O' My Heart	4B	120	Mar	1625	56.58	7230	289
Langmeadow Alicia	4F	61	Mar	1338	60.88	2637	120
Langmeadow Amy	G	346	Mar	771	38.59	9801	438
Langmeadow Country Belle	4E	138	Mar	912	50.10	4773	230
Langmeadow Redona	4f	168	Mar	1156	44.99	6445	261
Langmeadow Regolda	4F	99	Mar	1162	51.74	3703	159
Lockshore C. Milkmaid	4G	103	Mar	1176	46.71	4154	164
Loma Philosopher's Rena	B	266	Mar	558	24.85	8149	369
*Longacres Louise	A	234	Mar	898	40.36	8321	362
Paragon Nancy Lou	4F	149	Mar	941	41.51	4709	194

§Copper Gate Products Company, The, Basking Ridge, N. J.

¶Bondwick's Valiant Rose	F	203	Mar	719	31.36	5545	234
*†Chesapeake Hanan's Majesta	A	198	Mar	767	35.75	6127	292
Innisfree Confidence	G	365	Mar	14	.83	7601	379
s. Rosewald Il Duce Supreme	D. Milane Hope						
Ring-Win Dawn	G	151	Mar	840	38.81	4379	203

§Costello, Harry A., Simsbury, Conn.

†Holly Farm Natalie	F	151	Mar	896	43.39	4197	209

§Cowan, L. W. & Sons, Cowan Farm, Oshkosh, Wis. ARHT

*†Bopeep of Cowan Farm	A	43	Jan	1648	58.51	2287	80
s. Tianna's Kenmoor Maxim	D. Algoma's Nell						
†Cowan Farm's Commander's Sylvia	G	305	Jan	167	8.68	9276	459
s. Commander of Cowan Farm	D. Susie of Cowan Farm						
*†Cowan Farm's Florence	E	58	Jan	1375	56.51	2648	112
s. Tianna's Kenmoor Maxim	D. Fay of Cowan Farm						
†Cowan Farms Harmony	G	305	Jan	153	8.94	7865	414
s. Corium Slogan's Noah	D. Bell of Cowan Farm						
†Cowan Farm's Noah's Goldenrod	E	72	Jan	1486	66.13	3268	152
*†Cowan Farm's Verna	E	27	Jan	1238	60.58		
s. Corium Slogan's Noah	D. Fern of Cowan Farm						
*†Donna of Cowan Farm	A	43	Jan	1645	81.30	2286	111
s. Tianna's Kenmoor Maxim	D. Nonnie of Braeside						
*†Eva of Cowan Farm	A	43	Jan	1427	65.67	2005	90
s. Tianna's Kenmoor Maxim	D. Evelyn of Cowan Farm						
*†Evelyn of Cowan Farm	A	261	Jan	519	22.56	7993	356
†Fussy of Cowan Farm	A	72	Jan	1152	56.34	2849	138
*¶Irma of Cowan Farm	E	305	Jan	553	29.53	10185	531
s. Moon's Blaise Lad	D. Rosebud of Cowan Farm						
*†Joyce of Cowan Farm	D	305	Jan	481	21.40	9372	387
s. Corium Slogan's Noah	D. Bopeep of Cowan Farm						
*†King's Olga of Cowan Farm	E	261	Jan	755	34.66	9081	386
†Laura Lee of Cowan Farm	D	184	Jan	674	30.03	5635	262
*¶Noah's Goldie of Cowan Farm	E	305	Jan	750	39.71	9090	438
s. Corium Slogan's Noah	D. Golden of Cowan Farm						
*†Rosebud of Cowan Farm	A	213	Jan	746	40.70	7191	367
Sarah of Cowan Farm	D	31	Jan	1167	62.11		
s. Corium Slogan's Noah	D. Clara of Cowan Farm						
*†Susie of Cowan Farm	B	115	Jan	1155	49.70	5026	212
†Tillie of Cowan Farm	A	153	Jan	1091	50.10	6871	307

Cowham, C. F., Cowham Farm, Jackson, Mich.

*Judy of Bair's Den	A	211	Mar	974	41.92	8237	361
*Playhaven L. Neva	E	192	Mar	1022	47.65	7159	320
*Rex's Blanch of Cowham Farm	C	317	Mar	962	58.02	13355	690

§Cox, Louis S., Randot Farms, Methuen, Mass.

†Randot Doreen 2d	G	14	Feb	422	15.16		
s. Lea Lord Levity King	D. Randot Doreen						
¶Randot Merefaith	A	182	Mar	651	35.38	5308	278
†Randot Pansywin 3d	A	47	Mar	1141	54.89	1711	81
s. Meredith Randot	D. Randot Pansywin						

§Craig, R. A., Leafy Lane Farm, Kokomo, Ind. ARHT

Twilight of Leafy Lane	F	163	Mar	818	33.15	5105	217

§Craig, R. A., Dr. & Mrs., Leafy Lane Farm, Kokomo, Ind. ARHT

†Cadette of Leafy Lane	G	305	Feb	339	19.91	8169	426
s. Ranger's Ajax of Leafy Lane	D. Royal's Gracie						
*†Dividend's Duchess	A	102	Mar	1298	58.41	4287	195
*†Gypsy Charm of Leafy Lane	E	46	Mar	986	45.87	1374	63
*†Heiress of Leafy Lane	C	27	Mar	1058	56.62		
s. Ridgiydale's Lone Ranger	D. Craig's Gypsy Fortune						

*†Melody of Leafy Lane	C	115	Mar	923	48.97	3783	202
†Patience of Leafy Lane	E	102	Mar	930	41.69	3268	141
*†Pride's Honor of Leafy Lane	E	305	Mar	263	15.55	8490	437
S. Ridglydale's Lone Ranger	D. Secret's Gay						
*†Pride's Mission of Leafy Lane	C	305	Mar	259	15.01	8119	382
S. Ridglydale's Lone Ranger	D. Secret's Gay						
*†Royal's Delight Eda	A	205	Mar	814	33.41	7393	308
*Secret's Joy	A	365	Mar	478	25.11	10417	497
S. Royal's Val Dasher	D. Pride's Secret						
*†Sunny Girl of Leafy Lane	A	305	Feb	196	10.32	9264	433
S. Pepper of Carroll Land	D. Dividend's Duchess						
*†Symbol of Leafy Lane	A	82	Mar	1144	56.65	3097	152
*†Victory of Leafy Lane	C	57	Mar	1115	57.45	1983	105
*†Violet of Leafy Lane	E	305	Mar	279	16.12	8508	411
S. Royal's Val Dasher	D. Jean's Foxy Joan						
*†Virginia Rose of Leafy Lane	C	15	Mar	585	27.50		
S. Ridglydale's Lone Ranger	D. Royal's Delight Eda						

Cullum, Allan M., Riveredge Farms, Reading, Pa.

Flying Hill Admirable Dignity	E	119	Mar	1362	56.94	5244	232
S. Riveredge Alert's Admiral	D. Flying Hill Mistress Elegance						

Cullum, J. Barlow, Est., Riveredge Farms, Reading, Pa.

*Riveredge Golden Blossom	A	106	Mar	1377	68.32	4973	234
S. Blossom's Golden Moonlight	D. Riveredge Desire						
*Riveredge Levity Alicia	A	332	Mar	771	39.57	13622	609
Riveredge Valdor's Sue	E	107	Mar	1242	55.54	4315	189
S. Riveredge Valdor	D. Riveredge Alert's Sunbeam						
Riveredge Valdor's Sunrise	G	274	Mar	808	39.94	8537	388

Curtiss Candy Company, Dundee, Ill. ARHT

*Bob's Rose Queen	D	320	Mar	888	53.25	11830	578
*Boulder Bridge Paulette	B	80	Mar	1267	63.39	3398	162
*Boulder Bridge Quality	E	268	Mar	812	47.96	8644	442
Curtiss Candy A. Henrietta	G	233	Mar	529	32.43	5297	266
Curtiss Candy A. Trix	G	243	Mar	542	35.13	5059	290
Curtiss Candy Beatrice	G	247	Mar	1028	51.41	9425	416
Curtiss Candy Beauty	F	41	Mar	1005	36.90	1294	47
S. Gayhead's Lord Henry	D. Gayhead's Her Beauty						
Curtiss Candy Levity Charlotte	G	259	Mar	1087	61.98	10246	517
Curtiss Candy Levity Rheba	G	81	Mar	1082	51.29	3000	134
Curtiss Candy Melba	E	144	Mar	807	45.14	4089	201
Curtiss Candy M. Mary	F	143	Mar	666	35.18	3422	160
Curtiss Candy Penelope	G	324	Mar	785	46.09	10338	521
Curtiss Candy P. Norma	G	58	Mar	1043	56.43	1920	93
S. Boulder Bridge Plutocrat	D. Secret's Norma						
Curtiss Candy Sapphire	G	322	Mar	760	46.06	9055	467
*Finchley Manor Joan	C	212	Mar	1071	51.96	8884	403
*Gayhead's Her Surprise	B	246	Mar	881	38.43	9208	443
*Green Meads Gay Thelda	D	312	Mar	985	49.27	12918	588
*Green Meads Gay Winsome	D	304	Mar	901	50.11	10909	525
Grenfel Butterfat Polly	A	79	Mar	1441	61.86	3574	182
Jonacre Challenger Elena	D	98	Feb	551	29.61	2761	152
*Jonacre Lady Gail	D	155	Mar	1025	51.79	6150	289
Jonacre Lady Phlox	E	297	Mar	742	33.71	10314	457
*Jonacre Mae	A	317	Mar	867	44.25	11573	539
*Jonacre Sweet Music	A	191	Mar	860	51.88	6522	366
*Lea Lady Winona	D	117	Mar	1454	65.76	5682	224
*Margendell Dairymaid	C	289	Mar	607	30.74	8230	399
Margendell Gracious	D	216	Mar	783	46.69	7113	352
*McDonald Farms Grace	D	315	Mar	539	30.57	11069	556
*New Hope Constant's Easence	D	255	Mar	722	42.29	7072	377
Royal's KenVer Lily	G	80	Mar	967	47.77	2532	119
*St. James Count's Verity	D	100	Mar	1480	73.57	5098	243
*St. James Duke's Bright Girl	D	251	Mar	934	51.94	9032	470
St. James Duke's Nell	C	59	Mar	1420	64.91	2721	124
S. St. James Philosopher's Duke	D. St. James Champion's Nettie						

§Cushing, E. H., Shamrock Farm, Chardon, Ohio. ARHT

Shamrock Free Elsen	E	300	Mar	521	27.88	8274	395
Shamrock Gay Girl	G	104	Mar	818	38.48	2803	123
Shamrock Gloria	G	102	Mar	809	34.80	2878	120
Shamrock Noble Francine	F	365	Mar	332	18.63	8886	424
S. Green Meadow Renown	D. Hiawatha Sovereign Elite						

§Daines, C. J., Cache Meadow Farm, Logan, Utah. ARHT

¶Cache Meadow Delsia	G	305	Feb	240	15.55	6362	327
S. Chicona Hajji Baba	D. Dresden of Chicona						
*†Cache Meadow Rachael	B	277	Feb	244	13.06	6826	301
S. Chicona Hogarth	D. Valley Pride's Rose Marie						
†Locust Nook Goldie	D	252	Mar	564	28.81	7385	339
*†Quathe's Patsy of Springside	A	226	Nov	435	25.67	7165	343

§Daines, Dwyth M., Cache Meadow Farm, Logan, Utah. ARHT

†Cache Meadow Dandelion	F	305	Sept	349	16.93	6519	288
S. Lad's Phyllister of Middale	D. Dandelion of Zepol						
*†Cache Meadow Valine	E	305	Dec	178	9.26	9405	420
S. Lad's Phyllister of Middale	D. Virginia of Clallam County						
†Decorum of Chicona	C	16	Sept	541	28.13		
S. Chicona Byrne	D. Dagna of Chicona						

§Damon, Charles A., Far West Farms, Bow, Wash. ARHT

†Daisy of Whidby Island	A	193	Feb	882	51.20	7800	422
†Far West Mable's Ruby	B	47	Feb	924	54.56	1516	89
S. Western Glow Dairy King	D. Mable of Whidby Island						
King's Carolann	F	110	Feb	961	36.17	3823	137
†King's Golden Moonbeam	F	92	Feb	751	36.02	2704	121
†King's Lady Melba	F	129	Feb	560	29.17	2936	154

Dancer, H. M., Jackson, Mich.

Cowham Farm Corking Joanna	F	137	Mar	1037	43.77	4636	205
Hazel's Rexine of Cowham Farm	E	108	Mar	1367	54.70	4888	200
*Rex's Chum of Cowham Farm	A	283	Mar	1473	62.62	15262	656
*Rex's Queen of Cowham Farm	A	192	Mar	1024	48.05	7818	388

Dane, Helen P., "Longwood," Center Harbor, N. H.

Roughwood Broom	G	220	Mar	881	48.23	6740	371
Roughwood Flowerbell	G	107	Mar	936	43.91	3496	153
Roughwood Gladbelle	F	274	Mar	950	43.25	8727	385
Roughwood La Sandra	E	121	Mar	1045	42.64	4288	173
*Roughwood Marigold	A	294	Mar	1166	56.69	13981	588
Roughwood Silver Fern	G	121	Mar	1027	44.30	4023	170

Dangler, Wilton E., Long Lane Farm, Asbury Park, N. J.

Satellite's Magnolia	A	166	Mar	1076	60.95	6400	321

Dangler, Wilton E. & Weston L., Long Lane Farm, Asbury Park, N. J.

*Gayhead's Im-manence	D	116	Mar	1209	67.49	4795	235
Virginian's Vickie	E	111	Mar	946	54.50	3765	196

§Daniel, Kenneth H., Gooding, Idaho. ARHT

Countess of Choice Acres	A	363	Mar	663	34.21	11309	530

§Danvers, Don, Diamond D. Valley Farm, Converse, Texas.

†Bess' Belle S.	F	129	Mar	911	37.99	3998	180
†Bess' Dixie Belle	E	141	Mar	782	32.48	4141	181
¶Director's Lady Emma	F	261	Mar	451	22.14	5526	260
Director's Lady Maid	F	276	Mar	785	37.69	7771	365
S. McDonald Farms Director	D. Ranger's May of O. L.						
Director's Tess	D	311	Nov	738	38.79	10189	486
Goodleigh Romulus Sweetgirl	G	305	Mar	650	29.97	7877	360
†Mable's Dolly Juan	D	205	Mar	449	19.86	4049	186
†Maplewood's Adjuster's Polly	E	54	Mar	939	39.47	1651	77
S. Langwater Adjuster	D. Maplewood's Golden Pearl						
Maplewood's Golden Patsy	E	288	Mar	553	29.29	7059	338
†Director's May of O. L.	G	305	Jan	146	8.01	7286	324
S. McDonald Farms Director	D. Ranger's May of O. L.						
¶Maude of Maple Lane Farms	G	234	Mar	586	26.12	4641	202
†McDonald Farms Intention	G	140	Mar	800	36.35	3713	166
†McDonald Farms Ionita	G	138	Mar	885	35.40	3992	171
†Meadow Brook Farms Susan	G	149	Mar	934	38.42	4340	175
†Meadow Lodge Carolotta	G	305	Jan	174	9.84	7667	334
S. Meadow Lodge Pawnee	D. Meadow Lodge Carol						
Meadow Lodge Gloria	G	280	Mar	576	28.30	6295	285
Meadow Lodge Mona's Flower	G	286	Mar	638	32.88	6530	315
†Mountain View's Queen Esther	F	82	Mar	730	32.89	1996	90
†Paramount Blanch's Alma	C	58	Mar	1169	53.68	2157	99
S. Paramount Squire's Sir Raymond	D. Paramount Hortense's Blanch						
†Rambler's Patsey	C	18	Mar	753	36.11		
S. Cox's Royal Rambler	D. M. Queen's Patsey						
Robday's Cappy	F	233	Mar	605	33.56	5112	248
Robday's Dot	G	297	Nov	632	34.70	6756	327
†Robday's Penny Girl	G	155	Mar	748	35.55	3811	185
†St. Albans Actor's Frances	E	139	Mar	750	40.14	3748	189
Sloan's Julia	F	263	Mar	765	39.04	7257	363
Yocliff Elaine	G	365	Jan	331	21.56	9198	421
S. McDonald Farms Designer	D. Yocliff Esther						
†Yocliff Maid	G	151	Mar	683	28.35	3698	166
Yocliff Pattie	F	365	Feb	637	31.61	9904	449
S. McDonald Farms Don Juan	D. Yocliff Patsy						

§Dean, George E., Est., Haven Hills Farm, Albion, Mich. ARHT

*Haven Hills Agnes	D	331	Mar	231	14.10	5987	324
Haven Hills Dorothea 3d	G	291	Mar	94	5.00	3300	182
*Haven Hills Etta Rose 3d	B	277	Mar	418	21.83	7031	309
*Haven Hills Fair Lady	C	365	Mar	213	10.78	9487	461
S. Haven Hills Fairy's Perfection	D. Haven Hills Lady Dare 2d						
Haven Hills Flora 2d	G	113	Mar	734	39.05	2745	137
Haven Hills Gladness	G	186	Mar	640	31.12	3924	180
*Haven Hills June	A	165	Mar	746	33.20	4629	227
Haven Hills Lady Grace	F	121	Mar	847	34.07	3841	160
*Haven Hills Pyxie 3d	A	320	Mar	35	1.42	7161	345
*Haven Hills Queen Rose	C	212	Mar	677	31.62	5700	300
*Haven Hills Rosalie 2d's Euta	A	365	Mar	246	11.99	10544	480
S. Ted of Quality Hill	D. Haven Hills Rosalie 2d						
Haven Hills Roslin	G	255	Mar	570	26.56	5211	240
*Haven Hills Tiny 3d	A	365	Mar	52	2.82	11023	503
S. Ted of Quality Hill	D. Haven Hills Tiny						

§Dean, George E., Mrs., Haven Hills Farm, Albion, Mich. ARHT

*Cesor General's Pearl	C	218	Mar	672	36.43	5678	302
*Haven Hills Blue Bella	C	365	Mar	29	2.58	8562	513
S. Haven Hills Isabelle's Secret	D. Elm Row Helen						
*Haven Hills Bonnie's Polly	E	217	Mar	410	24.91	4138	184
S. Haven Hills Fire Fly	D. Bonnie's Polly of Maple Dale						
*Haven Hills Garcia 3d	B	350	Mar	353	20.38	8314	400
*Haven Hills Helen 2d	C	209	Mar	325	15.85	4156	208
*Haven Hills Loraine 3d	A	89	Mar	1080	48.82	3163	150

§Delmore, Nicholas, Delwake Farm, Freehold, N. J. ARHT

†Delwake Betty	G	30	Mar	1128	61.06		
S. Howella Rex	D. Howella's Betty						
†Delwake Bob's May	G	156	Mar	836	40.13	4693	215
†Delwake Buttercup	G	20	Mar	630	24.89		
S. Howella Rex	D. Howella's Buttercup						
†Delwake Butterfat Betsy	F	31	Mar	1279	53.22		
S. Fairlawn Clara's Butterfat	D. Howella's Betsy						
†Delwake Butterfat March	F	123	Mar	848	41.26	3737	166
†Delwake Cherub's Daisyetta	G	14	Feb	422	17.15		
S. Howella Cherub's Butterfat	D. Maple Front Daisyetta						
†Delwake Fire Fly	G	74	Mar	851	42.21	2117	96
S. White Hales Doc.	D. Vanor's Fire Fly						
†Delwake Governor's Doris	G	128	Mar	668	27.48	3016	162
Delwake Governor's Kaeda	G	212	Mar	765	34.13	5850	264
S. Governor of Coventry	D. Guerndot Kaeda						
†Delwake Governor's Lass	G	104	Mar	771	31.56	2878	117
†Delwake Governor's Millie	G	117	Mar	819	44.56	3464	180
†Delwake Governor's Pauline	G	54	Mar	1008	38.32	1689	63
†Delwake Governor's Villa	G	90	Mar	901	36.79	2717	118
†Delwake Murial	G	25	Mar	819	39.07		
S. Governor of Coventry	D. Howella's Murial						
†Delwake Rex's Marvil	G	177	Mar	1026	45.26	5522	234
S. Howella Rex	D. Marvel's Gold Girl of Linwood						
†Delwake Rex's Spruce	F	131	Mar	871	36.01	4012	163
†Delwake Sue	F	90	Mar	1254	53.18	3617	153
†Fairlawn Peerless Golden	E	104	Mar	903	41.36	3479	157
S. Fairlawn Peerless Eagle	D. Golden Flo of Brielle Farms						
Howella Adla	G	335	Jan	476	26.47	7579	341
S. Howella Rex	D. Paulina Royal						
†Howella Bessey	F	150	Mar	1106	48.89	5738	264
†Howella Cherub's Petite	G	227	Mar	532	32.82	4316	239
†Howella Delf	G	243	Mar	603	28.75	5483	275
†Howella Lil	F	182	Mar	918	44.98	5456	236
S. Fairlawn Clara's Butterfat	D. Howella's Iva						
*†Howella's Geraldine	B	131	Mar	908	42.16	4591	218
†Howella's Glory	G	246	Mar	467	27.93	4064	230
†Howella's Jean	F	153	Mar	886	53.21	5195	268
S. Howella Cherub's Butterfat	D. Howella's Murial						
†Howella's Lillie	F	121	Mar	881	38.18	3835	164
†Howella's Maple Rose	F	269	Mar	741	31.88	7789	326

§Delwiche Farms, Incorporated, Green Bay, Wis.

†Delwiche Farms' Mead Ramona	A	182	Mar	762	32.63	6055	262

†Delwiche Farms' Sun Hope E 305 Mar 20 1.13 8446 437
s. Dunwalke Lord's Sunflower D. Delwiche Farms' Star Honey
*†Delwiche Farms' Sun Rosina D 173 Mar 980 49.52 6434 300

Dickinson, John L., Dickinson Farm, Quincy, W. Va.

Quincy Caroler Cynthia G 295 Mar 1072 49.03 10997 506
Quincy Excelsior Cosmos A 327 Mar 1036 53.89 12905 646
Quincy Pilgrim Alvia E 355 Mar 970 53.11 12029 635
Quincy Pilgrim Baroness G 251 Mar 994 39.10 8868 347
Quincy Pilgrim Bluebell F 274 Mar 990 50.41 9342 438
Quincy Pilgrim Minion D 232 Mar 986 43.12 8652 367
Quincy Star Gem A 335 Mar 822 41.96 12051 564

Dillard, D. H., Killie Krankie Farm, Agricola, Va.

Mt. Meadow Ollie May G 59 Mar 1184 58.16 2236 107
s. Quail Roost Prince Solomon D. Mt. Meadow Ella's Nellie
Sequel's Marry Sue A 24 Mar 1054 49.98
s. Valkrie Crusher D. Sequel's Suedella of Myrtledale
Solomon's Nina Bell G 53 Mar 1251 56.93 2107 97

Dinsmore Dairy Company, Dinsmore, Fla. ARHT

Dinsmore Empress Keepsake G 52 Mar 804 38.68 1272 59
s. Bournedale Ace's Sovereign D. Dinsmore Candace
Dinsmore Gay Gretchen D 36 Mar 1076 55.67 1191 61
s. Klondike Gay Marshall D. Dinsmore Faymost Gracious
Dinsmore Majestic Gilda E 132 Mar 1321 66.49 5162 271
Dinsmore Maxmost Gail E 41 Mar 1371 70.20 1763 90
s. Quail Roost Maxmost D. Appin's Golda
Dinsmore Maxmost Lena 4F 121 Mar 965 49.79 3709 200
Dinsmore Maxmost Pristina E 33 Mar 1132 54.82 1192 57
s. Quail Roost Maxmost D. Princess May of Skiprut
Dinsmore Medico Karleen C 46 Mar 1494 65.02 2095 91
s. Quail Roost Maxim's Medico D. Butler Island Fayroyal Corinne
Dinsmore Princess Holly C 42 Mar 1489 64.18 1905 82
s. Maxim's Prince Edward D. Babe of Inspiration Ranch
Dinsmore Princess Wilma A 56 Mar 1077 53.11 1897 97
s. Maxim's Prince Edward D. Butler Island Fayroyal Sarah
*Dinsmore Proud Marta A 45 Mar 1909 96.79 2608 132
s. Sapeloe Proud Victor D. Love's Golden Mary
Dinsmore Queen Murne F 94 Mar 1308 61.78 3651 173
*Dinsmore Valmax Adeline A 42 Mar 1698 72.88 2252 96
s. Butler Island Valor Maxim D. Klondike Gay Caroline
Dinxmore Valmax Frolic D 42 Mar 1334 51.12 1766 67
s. Butler Island Valor Maxim D. Butler Island Maxim Frances
*Privateer's Gloria A 43 Mar 1668 70.58 2222 94
s. Klondike Privateer D. Watershed's Graceful

§Dodson, Otis R., Goose Valley Farms, Colonial Park, Pa. ARHT

Goose Valley Beauty G 93 Mar 1099 46.27 3558 147
Goose Valley Lavender G 208 Mar 748 40.95 5824 283
Goose Valley Madeline G 208 Mar 931 46.39 7058 325
Goose Valley Patsy G 301 Mar 586 31.29 7710 370
Goose Valley Twilight G 246 Mar 408 22.90 4747 239
Goose Valley Vickie F 45 Mar 1070 43.04 1539 61
s. Coronation Steadfast D. Byrnely Vixen
Goose Valley Yuletide G 94 Mar 948 43.54 2994 124

Domaszek, Matt, New Hope Guernsey Farm, Amherst Junction, Wis.

*Malloy Constant Honoria A 335 Mar 753 42.40 13218 578
New Hope Constant's Crystal F 126 Mar 1171 55.20 4853 240
*New Hope Constant's Kathleen C 201 Mar 925 47.22 7324 362

§Domaszek, Raymond, Hi-Hopes Farm, Amherst Junction, Wis.

†Malloy Constant's Vera F 202 Mar 663 36.45 6129 288
*†Stonehurst Khan C 133 Mar 1190 53.91 5878 259

Doty Brothers, Ellwood Dairies, Goleta, Calif. ARHT

Ellwood Fatima G 171 Mar 722 35.46 4231 183
†Ellwood Leader's Freeda F 126 Mar 758 33.16 3063 143
¶Ellwood Nana G 167 Mar 731 32.03 4186 182
*¶Ellwood Rudy's Freeda B 305 Mar 125 6.98 12458 632
s. Ellwood's Royal Prince Rodolfo D. Greta's Fremontia of Ellwood
*†Ellwood Star's Gibsy A 283 Mar 614 29.97 7959 357
*¶Ellwood Star's Vale iana A 201 Mar 918 47.13 7282 385
†Ellwood Surprise Gibsy F 149 Mar 731 42.38 3507 198
†Ellwood Surprise Primula G 156 Mar 589 32.67 3662 174
*Happyholme Defiance's Pearl 4A 16 Mar 550 24.22
s. Escalon Defiance D. Happyholme Royal Pearl
*¶Rancho Nicasio Champ's Ada C 285 Mar 565 32.18 7775 406
†Rancho Nicasio Champ's Rea A 159 Mar 779 39.28 4282 195
¶Rancho Nicasio Commend Hanna G 301 Mar 609 26.45 6697 288
†Rancho Nicasio Commend Maria F 264 Mar 765 39.36 7219 342
†Rancho Nicasio Commend Ynez F 305 Mar 361 15.26 9598 388
s. Foremost Commendation D. Rancho Nicasio Fore Ynez
†Rancho Nicasio Karl's Ora G 285 Mar 806 36.14 8448 368
*†Rancho Nicasio Serena A 189 Mar 660 32.01 4904 224
*†Rancho Nicasio Valor's Annette E 143 Mar 1257 57.85 6111 291
¶Rancho Nicasio Valor's Flota F 305 Mar 319 15.64 9785 414
s. Foremost May Valor D. Rancho Nicasio Roamer's Fran
†Troutmere Royal Bell A 178 Mar 1031 45.79 7182 328

Dreyfus, Max, Madrey Farm, Brewster, N. Y.

Madrey Farm Happy Victory B 133 Mar 944 52.81 4847 250
Madrey Farm Steadfast Melody G 304 Mar 752 43.84 9377 466
Maple Lane Africander's Garnet G 365 Feb 124 8.50 8427 477
s. Maple Lane Berdena's Africander D. Maple Lane Steadfast's Gardenia

Dreyfus, Victoria, Madrey Farm, Brewster, N. Y.

Heweshurst Ultra Sparklette A 331 Mar 828 53.24 10802 581

§Drovin, George A. & Mary T., Lower Round Top Farm, Chestertown, Md. ARHT

Augusta of Lower Round Top G 64 Mar 970 43.77 1849 78
Ceres of Lower Round Top F 105 Mar 1124 43.30 3622 139
Circe of Lower Round Top F 101 Mar 897 38.60 2887 122
†Margie of Lower Round Top F 45 Mar 990 41.10 1367 56
s. Langwater Hilarious D. Readbourne's Traviata
Patricia of Lower Round Top F 99 Mar 1332 55.43 3881 161
Readbourne Arabella B 73 Mar 1433 55.34 3163 129
Readbourne's Babette D 84 Mar 1080 50.25 3099 152
Readbourne's Minnehaha D 73 Mar 1254 55.20 2816 127
†Readbourne's Proserpine A 29 Mar 1241 63.30
s. Blakeford Mikado D. Daphne of Readbourne
Readbourne's Queen Anne A 132 Mar 1207 58.21 5364 247
†Readbourne's Rosaline D 59 Mar 1111 47.81 1948 89
Readbourne's Virginia Dare D 90 Mar 1354 54.86 4063 180
Robinette of Lower Round Top F 109 Mar 1022 46.52 3532 159
Violet of Lower Round Top F 115 Mar 1147 45.88 4283 195

Dukes, R. F., Dukes Dale Farm, Orangeburg, S. C.

Bondwick's Golden Belle G 287 Mar 814 42.50 8117 409
Rivelon Maxim Vanity B 158 Feb 715 35.78 5171 247
Rivelon Royal Blossom D 71 Mar 1364 54.98 3116 126
s. Rivelon Royal Cyclop D. Blossom's Son's Sally
Rivelon Royal Busybody B 318 Mar 847 48.80 11689 627
Rivelon Royal Countess A 202 Feb 923 50.25 8230 407
Rivelon Royal Glen D 76 Mar 1178 55.29 2718 127
s. Rivelon Royal Cyclop D. Hardwick's Master's Shirley
*Rivelon Royal Shirley A 78 Mar 1437 61.81 3492 154
s. Rivelon Royal Cyclop D. Rivelon Little Shirley
Sawaga Maywick's Joan B 365 Feb 119 7.09 11952 607
s. Rivelon Maywick's Beau D. Joan of Ponce de Leon
Verndew's Joy A 365 Mar 398 22.13 12350 642
s. Marguerite's Lindy D. Verdery's Joy

§Dunwalke Farm, Incorporated, Far Hills, N. J. ARHT

†Dunwalke Bonny Queen F 224 Mar 876 43.05 6947 340
*†Dunwalke Butterfat Melody D 90 Mar 1161 56.21 3472 165
*†Dunwalke Glow's Promise C 202 Mar 938 43.63 7178 333
*†Dunwalke Governess's Daughter C 162 Mar 1623 74.69 8491 393
*†Dunwalke Grace's Maggie B 80 Mar 1135 63.60 2970 153
*†Dunwalke Grace's Sweet Maggie D 69 Mar 1305 58.63 2898 131
†Dunwalke Jardin F 209 Mar 751 42.08 5651 *300
†Dunwalke King's Glow F 243 Mar 649 37.52 6362 334
†Dunwalke Maggie's Granddaughter G 112 Mar 933 45.73 3515 161
*†Dunwalke Maggie's Souvenir C 217 Mar 680 40.57 5340 297
*†Dunwalke Marguerite's Flower C 305 Mar 660 32.03 12814 602
s. Lagrange Lynbrook Melody D. Dunwalke Lord's Marguerite
†Dunwalke Melody Queen F 212 Mar 887 43.92 6397 309
*†Dunwalke Melody Ruby E 254 Mar 669 36.42 7561 382
*†Dunwalke Melody's Governess E 262 Mar 753 45.35 7780 423
*†Dunwalke Sweet Maggie's Melody A 305 Mar 17 1.12 8697 489
s. Lagrange Lynbrook Melody D. Imp. Dunwalk Sweet Maggie

§Durst, J. H., Mr. & Mrs., Quanqual Guernseys, Salisbury, Conn. ARHT

†Grassland Lecarre F 305 Mar 511 22.25 8239 357
s. Grassland Left Bower D. Grassland Valcarre
†Grassland Lefairdia G 305 Mar 730 28.50 9712 404
s. Grassland Left Bower D. Grassland Fairdine
¶Grassland Lelinda F 178 Mar 1225 54.51 6794 314
†Grassland Lenecta D 291 Mar 931 39.29 9829 433
*†Grassland Levesta A 110 Mar 1564 64.91 5638 237
*†Grassland Lewinkie A 43 Mar 1966 96.34 2598 127
s. Grassland Left Bower D. Red Rose Twinkle
†Grassland Star Valle F 190 Mar 1138 43.83 6766 270

Dutton, Everett J., Mistydale Farm, Somersworth, N. H. ARHT

Great Spring Topaz E 361 Dec 35 2.22 9968 512
s. Rosewald II Duce Cornelius D. Junior Maplecroft's Secret
Great Spring Trixie D 307 Mar 963 46.33 11826 566

Dutton, Laura F., Mistydale Farm, Somersworth, N. H. ARHT

Anne's Juliette F 108 Mar 1040 38.20 3680 130

§Dynes, George M., Riverview Farms, Mount Vernon, Wash. ARHT

†Buck-Mor Dimple F 236 Feb 762 37.76 7699 381
*†Deanna May A 247 Mar 887 45.16 9468 464
†Riverview's Princess Rose G 262 Mar 729 33.21 6817 301
†Riverview's Skagit Star G 286 Feb 160 9.52 6714 344
s. McDonald Farms Western Star D. Giant Cedar's Narcissus
*†Valley Gem Colorful C 205 Mar 858 47.15 6313 327

§Edwards, C. J., "Tillamook Meadows," Tillamook, Oregon. ARHT

†Ann of Tillamook Meadows G 101 Mar 692 35.86 2522 124
s. Rockingham Prince Carol D. Buttercup of Tillamook Meadows
†Blossom of Tillamook Meadows G 124 Mar 638 35.04 2774 133
†Gretia of Tillamook Meadows G 124 Mar 704 34.89 3161 154
†Laura Lou of Tillamook Meadows F 305 Mar 11 .66 7044 380
s. Chuckanut Peerless D. Laura of Cottonwood Farm
Rosalie of Tillamook Meadows F 282 Mar 971 37.58 8326 368
*†Suzanne of Tillamook Meadows A 48 Mar 1293 53.70 1945 80
s. Hannibal of Pasture Bars D. Suzanne of Oak Park

Eichbauer, W. H., Shawnee Springs Farms, Monroe, Mich.

*Holdridge Cora A 104 Mar 1421 55.15 5228 210
*Shawnee Springs Cameo D 59 Mar 1365 57.48 2663 105
Shawnee Springs Clover E 84 Mar 1075 52.48 3063 137
*Shawnee Springs' Daisy A 84 Mar 1220 59.06 3618 167
Shawnee Springs Lila G 365 Mar 235 13.82 9382 492
s. Langwater Argyll D. Chedco Lillie
Shawnee Springs Nannette E 84 Mar 897 51.33 2613 137
Shawnee Springs Sandra F 179 Mar 675 36.00 5033 243
*Shawnee Springs Scarlett A 59 Mar 1162 53.13 2295 110
*Starr Farm La Belle A 307 Mar 750 38.45 11703 582

Elam, C. N., Graceland Farm, Clayville, Va. ARHT

*Bayville Maxim's Dimple A 224 Feb 681 39.65 6099 327
*Graceland Beau Lucerne B 322 Feb 810 42.71 11379 530
Graceland Max Ada F 338 Feb 675 43.16 11520 594
Graceland Max Goode G 365 Feb 320 18.18 12139 602
s. Quail Roost Prince Max D. Graceland Gladiator Verbena
*Graceland Maxim Kalinda C 308 Feb 837 42.52 11521 494
Graceland Max Jane E 365 Dec 202 11.95 9772 495
s. Quail Roost Prince Max D. Clover Hill Lucerne's Jane
Matyiko's Giant Dimple Daisy F 365 Feb 355 16.73 12270 523
s. Fox Dean's Giant D. Matyiko's Farm Dimple Daisy
*Zimalcrest Design's Peggy Ann C 293 Feb 811 39.41 10954 540
Zimalcrest Design's Rosetta C 353 Feb 528 31.89 10010 514

§Eldorado Farm, Newtown, Pa.

*Advocate's Daisy Rosemary A 115 Mar 1101 44.39 4833 189
*Advocate's Duchess B 129 Mar 755 33.39 3907 168
*†Advocate's Hilda Brenda A 68 Mar 1329 59.28 3071 148
¶Advocate's Lilly of Eldorado F 202 Mar 555 22.72 5018 184
Advocate's Mia of Eldorado E 100 Mar 802 40.35 2767 144
*Advocate's Neta B 73 Mar 1130 49.05 2772 133
Advocate's Rosalie C 110 Mar 707 34.54 2896 131
Bruce's Rose A 67 Mar 1285 59.24 2676 131

¶Colonel's Tess of Eldorado F 201 Mar 518 24.76 4284 181
King Cub's Jane A 79 Mar 1177 53.70 3002 136
S. King Cub D. Greenwich Senator's Dot
†Prince's Mona of Eldorado E 158 Mar 563 29.13 3854 184
†Rex's Darling of Eldorado D 160 Mar 844 37.51 5438 239

§Eldridge, H. L., Washougal Farm, Washougal, Wash. ARHT
*†Beauty's Primrose Blossom D 216 Mar 495 28.26 4342 244
†Promrise of Mountain View D 231 Mar 570 31.14 5023 242
†Shadeland's Gloria B 247 Mar 510 29.33 5921 271
†Theo-Vale Gloriann A 260 Mar 403 20.62 4786 230
†Valley View's Elegance B 28 Mar 769 32.31
S. Wandamere Elder D. Landon's Phyl of Valley View
†Valley View's Milkmaid C 215 Mar 631 30.95 6048 266

§Ellis, Frank H., 3rd, Fuzzydele Farms, Elverson, Pa. ARHT
*†Flying Hill Mistress Golden B 132 Mar 1047 40.64 5003 190
*†Flying Hill Mistress Sugar B 90 Mar 1138 44.39 3405 128
*†Flying Hill Mistress Vanity A 47 Mar 1691 65.81 2494 100
S. Coronation Master D. Flying Hill Hearts' Pride
*†Riveredge Francois' Eva A 273 Mar 509 26.01 6705 319
†Spar Hill Dandelion 2d G 162 Mar 603 26.48 3554 152
*†Spar Hill Iris 3d E 143 Mar 843 38.38 4522 197

Emde, George W., Happyholme Farms, Lodi, Calif.
Happyholme Forever Ambler G 90 Mar 872 42.57 2516 120
Happyholme L. C. Dora G 40 Mar 1474 58.26 1836 72
S. Happyholme Lord's Contender D. Dora of Silverton
Happyholme Lord's Lula A 61 Mar 1727 70.49 3359 140
Happyholme Lord's Phillipa A 74 Mar 1403 58.82 3368 147
Happyholme Pharaoh's Nancy C 68 Mar 1633 63.21 3476 139
Happyholme Princess Sugar G 90 Mar 1078 45.62 3071 123
Happyholme R'Ambler's Lucia G 56 Mar 1245 58.28 2158 100
S. Happyholme Roseland's Ambler D. Happyholme Lady Lucia
Happyholme R'Ambler's Rosalyn G 38 Mar 1343 57.61 1601 68
S. Happyholme Roseland's Ambler D. Happyholme Lord's Rosalyn
McDonald Farms Isobel G 49 Mar 1634 60.62 2476 92
S. McDonald Farms Conqueror D. McDonald Farms Dorothy

Emde, Mary Elizabeth, Happyholme Farms, Lodi, Calif.
Groton House Levity's Blossom G 66 Mar 1337 53.78 2718 106

§Emilio, Luis V., Lyneview Farm, Exeter, N. H. ARHT
†Dasia of Giddings Manor F 305 Dec 212 15.18 6455 307
S. Phil of Giddings Manor D. Suzanna of Giddings Manor
*†Greyholme's Slogan's Dancey A 305 Jan 319 18.83 8998 427
S. Imp. Greyholme's Slogan D. Birchfield Estella
†Howland Golden Gerusha F 199 Sept 496 26.62 4784 226
†Lyneview Pioneer's Cindy G 14 Mar 272 8.45
S. Meredith Pioneer D. Meredith Sheba
¶Lyneview Vermonter's Whitey G 284 Dec 355 22.05 5065 230
S. Langwater Vermonter D. Howland Reaper's Chance
*†Meredith Ambrosia B 289 Jan 112 5.80 4805 201
S. Meredith Courageous D. Meredith Nectar
*†Runnymede Berna C 305 Jan 136 9.33 7100 353
S. Alfalfa Farm Select D. Myhaven Berna
Thompson's Island Laura A 297 Jan 266 14.49 5311 240

Englert, Anna, Mrs., Crockery Vale Farms, Nunica, Mich.
Maple Lawn Betsy's Rose A 31 Mar 1319 53.55
S. Clay Hill Jacques D. Maple Lawn Lala's Betsy

§Evans, Charles A., Evansdale Stock Farm, Salem, Oregon. ARHT
†Genevieve of Evansdale F 54 Mar 1052 49.44 1865 87
S. Penn Villa's London D. Geraldine of Oak Park
†Geraldine of Oak Park C 183 Mar 944 40.60 6909 311
†Oak Park's Zella F 72 Mar 681 35.46 1828 108
S. Foremost Repeater D. Zeeda of Oak Park

§Evans, Samuel J., Evans' Dairy, Hurffville, N. J. ARHT
Bondwick's Doris G 102 Mar 272 14.05 2259 111
Prince's Sharon Rose G 227 Mar 350 18.42 6007 297
S. Bondwick's Prince D. Bright Lad's Sharon Rose

§Faust, M. C., Vir-Mar Farm, Covington, Ind. ARHT
¶Virmar's Dicta Alice G 255 Mar 451 23.41 4984 256
*Virmar's Dicta Belle E 236 Mar 805 37.06 7248 351
Virmar's Dicta Daisy F 210 Mar 721 34.63 5889 280
Virmar's Dicta Diana G 293 Mar 707 38.58 8503 421
*Virmar's Dicta Elsie D 283 Mar 711 40.54 8611 435
Virmar's Dicta Eva F 218 Mar 506 29.60 4340 225
Virmar's Dicta Gloria F 258 Mar 852 42.18 8500 396
†Virmar's Dicta Gracie G 85 Mar 917 36.72 2465 94
*Virmar's Dicta Joan D 222 Jan 319 19.82 6815 325
†Virmar's Dicta Marie G 250 Mar 680 35.40 6572 310
*†Virmar's Dicta Sally E 10 Mar 371 13.37
S. Kenfleur's Dicta Governor D. Virmar's Evergold Sally
*Virmar's Evergold Josephine A 278 Mar 625 34.69 8960 458
*†Virmar's Rose Marie A 279 Mar 702 41.17 9339 460

§Ferguson, H. R., Walnut Grove Farm, Kirkwood, Pa.
¶Walnut Grove Daisy Beauty D 300 Mar 602 33.48 9102 478
†Walnut Grove Daisy's Jonquil G 90 Mar 808 35.56 2397 103
†Walnut Grove Sweet Pea G 150 Mar 558 23.47 3079 129

§Ferguson, R. H., Walnut Grove Farm, Kirkwood, Pa.
†Lady of Walnut Grove 2d C 90 Mar 1156 58.41 3528 162
†Meadow View's Millie C 107 Mar 782 41.26 3041 156
¶Walnut Grove Alma G 192 Mar 714 41.17 1473 255
†Walnut Grove Anabelle C 196 Mar 854 43.58 6530 326
†Walnut Grove Angeline E 197 Mar 781 41.80 6099 309
†Walnut Grove Bessie G 182 Mar 632 31.30 4332 203
¶Walnut Grove Cherry Blossom G 196 Mar 517 25.09 4109 201
†Walnut Grove Curley F 268 Mar 738 34.47 6911 324
Walnut Grove Dandelion G 169 Mar 852 43.23 5423 269
†Walnut Grove Glory A 251 Mar 627 35.13 6993 347
†Walnut Grove Hallie G 193 Mar 557 28.42 4631 225
†Walnut Grove Hopeful G 181 Mar 953 46.25 6405 294
¶Walnut Grove Jello G 181 Mar 798 46.31 4809 294
†Walnut Grove Jewess D 296 Mar 754 39.59 9154 427
†Walnut Grove Maudette F 196 Mar 745 32.42 5366 224
†Walnut Grove Peony G 87 Mar 1006 48.90 3002 143
S. Green Meads Walnut Squire D. Walnut Grove Ha. Ha.
¶Walnut Grove Rosie F 194 Mar 713 37.53 5458 262
†Walnut Grove Viola F 305 Mar 290 15.84 8510 402
S. Walnut Grove Volunteer D. Walnut Grove Gem

§Fisher, E. F., Hi-Point Farms, Romeo, Mich. ARHT
*Hi-Point Dixie B 347 Mar 155 8.95 5773 305
Hi-Point Hornet's Diana G 210 Mar 700 35.37 5180 245
Hi-Point Hornet's Gem G 299 Mar 509 27.52 5976 298
*Hi-Point Mary A 314 Mar 466 21.21 7491 314
Hi-Point Proud Dixie G 365 Mar 80 4.81 8202 461
S. Green Meads Proud Knight D. Hi-Point Dixie
Hi-Point Rose Arvilla G 289 Mar 681 32.32 7817 339
*Hi-Point Sunny Jo B 365 Mar 8 .20 10469 415
S. Valor's Juno of Fisher Farms D. Jo of Fisher Farms 2d
*Valor's Kate of Fisher Farms A 333 Mar 651 38.78 8919 525

§Fladoes, Harriet M., Meadowmere Farms, Milwaukee, Wis. ARHT
*Luxerin Sally A 170 Feb 684 33.34 5073 249
*†Meadowmere Bittersweet C 33 Feb 1358 58.54 1588 69
S. May Royal King of Alta Vista D. Villa-Way Mary Ann
†Meadowmere Crocus A 305 Mar 167 9.30 10721 558
S. May Royal King of Alta Vista D. Long View Lady Queen
Meadowmere Narcissus E 208 Feb 918 40.97 7319 330
Meadowmere Peony F 159 Feb 565 27.99 3665 185
*†Murvale Susanna A 128 Feb 777 43.91 4071 230

§Flint, Warren F., Matlock, Lincoln, Mass.
Catamount Goldenrod A 344 Mar 501 33.01 8481 507
Mainstone Faithful A 304 Mar 544 32.05 8656 433
†Matlock Betsey A 305 Mar 236 13.26 8583 402
S. Argilla Fair Pilot D. Storrow Elizabeth
Palotterie's Twin A 182 Mar 803 39.31 5717 275

Florida State Farm, Raiford, Fla. ARHT
Lady Elane of Vero G 210 Mar 591 27.22 4326 205
*Raiford's Florida Queen E 143 Mar 854 36.89 4881 236
*Raiford's Gay Connie E 63 Mar 905 51.59 1936 117
S. Klondike Gayward D. Taylor Cavalier's Clara
*Raiford's Gwendolyn D 340 Mar 714 35.72 10901 568
*Raiford's Happy Lula E 47 Mar 1200 53.66 1771 83
Raiford's Harriet F 37 Mar 782 37.01 902 42
S. Klondike Handsome D. Butler Island Foremost Ive
*Raiford's Hilary C 80 Mar 1168 62.72 3225 169
*Raiford's Honoria C 149 Mar 1028 49.99 5313 263
*Raiford's Julia D 117 Mar 845 38.83 3378 168
Raiford's Kyola F 167 Mar 865 45.01 4943 257
Raiford's Nellie F 237 Mar 656 32.81 5895 302
Raiford's Rosalie E 270 Mar 715 36.57 7116 355

Foremost Guernsey Association, Incorporated, Hopewell Junction, N.Y. ARHT
*Brooknill Martha B 69 Mar 1368 62.13 3601 163
*Caumsett Royal Jane A 180 Mar 1008 49.20 7396 339
Chapman's Royal Jewel A 182 Mar 1258 55.74 8454 370
Foremost Acme's Lilly F 101 Mar 1048 52.64 3645 178
Foremost Acme's Querelous F 53 Mar 1257 44.77 2135 77
S. Foremost Acme D. Foremost Querelous
Foremost Comet's Sprite G 178 Mar 987 47.39 6185 277
Foremost Crown's Faithful G 146 Mar 1002 50.11 5157 239
Foremost Crown's Quaffodil G 138 Mar 1114 52.80 5372 250
*Foremost Quaffodil A 78 Mar 1940 80.70 5328 238
*Foremost Quintina A 54 Mar 1530 59.83 2713 101
S. Foremost Royal Valor D. Butler Island Fayroyal Betty
Foremost Royal's May G 71 Mar 1071 46.27 2507 104
Foremost Royal's Mimosa G 170 Mar 1101 57.28 6609 321
Foremost Royal's Rose G 202 Mar 1033 62.54 7241 383
*Foremost Stikla B 35 Mar 1393 55.74 1521 60
S. Foremost Royal Valor D. Val Dasher's Foline
Foremost Thoralia E 42 Mar 1075 44.64 1417 55
S. Foremost Comet D. Foremost Rhea
Foremost Tranquility E 79 Mar 1170 48.10 3099 127
*Foremost Trilby C 45 Mar 1289 47.18 1898 68
S. Foremost Crown Prince S. Supreme's Kelia
Foremost Typette D 79 Mar 1231 60.48 3255 148
S. Foremost Crown Prince D. Foremost Lida
*Janet's Hardwick's Bridget A 164 Mar 1217 64.55 7866 376
*Maywood's Nella A 172 Mar 1497 65.00 8265 381
McDonald Farms Immelene G 151 Mar 1048 49.71 5274 239
*Midview's Jane A 73 Mar 1360 64.37 3422 152
S. Midview's Raymond D. Midview's Joan
Sterlingold Questelle G 297 Mar 812 42.02 9355 442
Tarbell Bright Esther G 166 Mar 1015 52.11 5579 267

Forsgate Farms, Incorporated, Jamesburg, N. J.
*Brooklawn's Margie F 92 May 1106 54.68 3623 173
S. Rockingham Northerner D. Mary of Horn Harbor
Forsgate Althea G 92 May 1081 49.84 3855 180
S. Forsgate Frederick D. Aletha of Brooklawn 2d
*Forsgate Luxury D 224 Feb 675 30.72 7189 316
Forsgate Olympia G 339 Feb 547 28.89 9960 460
Lad's Ultra Dawn F 228 Feb 537 30.19 5896 318
Northerner's Lady Fair E 269 Feb 539 30.76 8135 401

§Foster, Ralph L., Foster Guernsey Farm, Reedsport, Oregon. ARHT
†Kenfleur's Princess Lustre E 200 Mar 645 33.63 6498 326
†Syringa of Dayton A 194 Mar 841 50.63 6779 393
†Twin Springs Elaine A 49 Mar 1297 62.81 2064 99
S. Wandamere Eagle D. Twin Springs Queen
†Twin Springs Vera A 82 Mar 1395 66.42 3601 165
†Umpqua Buttercup F 166 Mar 654 34.27 4577 231
†Umpqua Daisy F 190 Mar 648 28.27 5461 246
†Umpqua Pansy E 74 Mar 935 48.25 2333 116
†Umpqua Rose A 53 Mar 1215 54.23 1956 87
S. Bethany Archer's Butterboy D. Twin Springs Vera
†Umpqua Sylvia C 39 Mar 1193 60.62 1543 78
S. Cheerie of Prairie Bloom D. Twin Springs Donna

§Fouche, William A., Adamstown, Md.
†Milane Pauline A 151 Mar 991 46.21 5129 244
†Phil's Cassie F 106 Mar 673 32.17 2497 117
†Silver Barn Lois F 62 Mar 1128 48.40 2163 91
*Silver Barn Maggie D 64 Mar 1184 46.18 2407 100
*†Spenceola Rose C 48 Mar 1197 51.15 1888 80
S. Blakeford Fearless D. Reveller's Rose Alice
†Willora Ambler's Bess E 232 Mar 543 26.75 5668 250

§Foust, Jack C., Mayflower Farm, Cable, Ohio. ARHT
Mayflower's Betty's Queen G 274 Mar 472 28.20 4838 250
†Mayflower's Peoria E 90 Mar 1093 56.52 3099 150

§Foust, Jack C. & Converse, James T., Mayflower Farm, Cable, Ohio. ARHT

†Sunnyview Bonnie	A	35	Mar	1741	72.26	1949	80
S. Welcome-In Knight	D. Sunnyview Fanny						

Fowler, O. T. & Gambill, Zeb V., Grand View Guernsey Farm, Pfafftown, N. C. ARHT

Canoe Creek Belle	C	149	Mar	1275	67.60	6224	294
Clear Springs' Gold Marie	4G	305	Mar	474	30.24	7869	409
S. Clear Springs' Holli-Gold	D. Clear Springs' G. Fanchette						
Clear Springs' Val's Maid	4G	305	Mar	80	7.06	7041	411
S. Clear Springs' Prince Val.	D. Sedgley Noble's Dipper						
Clear View Golden Aline	4C	122	Mar	871	41.66	3798	172
Curtiss Candy Noble Lady	G	75	Mar	1457	69.10	3544	158
Curtiss Candy Rexqueen	G	62	Mar	1247	64.48	2371	125
Defiance Katie May	A	292	Mar	1017	56.06	13073	621
Dolly's Beauty of Cedar Grove	4A	305	Mar	224	15.37	9503	475
S. Quail Roost Sam's Roxy	D. Dolly of Cedar Grove						
Grand View Janice Girl	4G	243	Mar	925	47.09	8309	360
Grand View Spot's Butter Girl	G	83	Mar	1191	58.96	3184	152
Judy May's Dixie Belle	C	335	Mar	344	21.94	8889	415
McDonald Farms Ida	F	74	Mar	1347	70.48	3150	156
McDonald Farms Iloise	4G	193	Mar	1021	60.90	6598	349
Rosellen of Cedar Grove	4A	297	Mar	636	36.96	8427	412

Fox's Guernsey Dairy, Waukesha, Wis. ARHT

Fox's Angie of Waukesha	G	64	Feb	940	34.44	1901	67
Fox's Annabelle of Waukesha	F	185	Feb	395	20.45	3010	148
Fox's Cinderella of Waukesha	G	324	Feb	674	32.76	10923	413
Fox's Dionne of Waukesha	D	135	Feb	446	19.64	2416	109
†Fox's Eloise of Waukesha	G	169	Feb	521	21.32	3490	138
Fox's Fan of Waukesha	G	69	Feb	1053	38.76	2568	93
†Fox's Frances of Waukesha	F	204	Feb	531	26.25	4794	218
*Fox's Goldilocks of Waukesha	E	365	Mar	155	8.58	11119	528
S. Blakeford Dynast	D. Fox's Goldy of Waukesha						
†Fox's Karen of Waukesha	F	160	Feb	347	17.08	2345	104
Fox's Lassie of Waukesha	G	92	Feb	1035	40.06	3326	131
Fox's Lucky of Waukesha	G	151	Feb	861	40.77	4894	214
*Fox's Nan of Waukesha	A	94	Feb	1328	52.74	4353	169
¶Fox's Violet of Waukesha	G	189	Feb	545	24.49	4180	176
Lurban Faith	G	71	Feb	915	46.13	2197	103

Frew, William A., Norwood Farms, Quarryville, Pa. ARHT

Frewvale Bella	G	289	Mar	823	41.10	8272	392
Frewvale Dolly	G	278	Mar	811	41.53	7111	341
Frewvale Ella	F	295	Mar	741	37.76	7382	334
Frewvale Trinquel	G	278	Mar	839	37.34	7654	331
*Plato's Betsy of Frewvale	B	354	Mar	891	47.27	12734	584
*Plato's Della of Frewvale	A	304	Mar	921	45.89	10104	477
*Plato's Lovely of Frewvale	A	365	Mar	865	48.64	13454	691
S. Langwater Plato	D. Crusader's Lovely						

Gallimore, L. B., Arlo Ranch, Guilford College, N. C.

Fairlawn Maxim's Fairest	4C	59	Mar	1054	56.63	2019	102
S. Quail Roost Rose Maxim	D. Dunwalke Maggie's Lily						
Grassy Meadow's Fair Lady	4G	90	Mar	820	40.55	2453	115
Riegeldale Mck. King's Dottie	4C	119	Mar	1140	54.39	4746	204

§Gallun, Edwin A., Anchor Point Farms, Hartland, Wis.

Corium Mariner's Fay	C	101	Mar	982	39.97	3560	146
Lady Lounsbury	E	69	Mar	843	37.11	1924	84
S. Langwater Brigadier	D. Gracia of Rosewood						
*Maple Crest Glendee's Lass	B	99	Mar	917	42.50	3152	145
S. Wey Acres Glendee	D. Maple Crest Ideal Lass						
*Matthew's Elsa	B	78	Mar	783	33.30	2152	91
S. Quineilo's Gardenius's Matthew	D. Star Gift's Elvira						
Monarch's Gloria	A	66	Mar	1108	48.77	2382	104
S. Gusanna's Monarch	D. Gusanna's Gloria						
*New Hope Leader's Esther	A	109	Mar	1060	40.30	3668	139
S. New Hope Gardenius's Leader	D. New Hope Buttercup Gardenius						
†Purity Minnie	G	294	Mar	436	23.09	5942	264
*¶Wey Acres Dulcie	A	291	Mar	521	28.21	7584	383

Gardner, Willis & Josephine, Covington Hills Farm, Fort Wayne, Ind.

Clearview's Queen Jane	G	35	Mar	1082	42.54	1176	46
S. Sargent York of Clearview	D. Elsa of Clearview						
Polly Ann of Prairiedale	G	129	Mar	1013	39.51	3930	163
Ruebury Lobella	G	41	Mar	1168	43.83	1463	58
St. Albans Blend A. Beaut	G	135	Mar	854	36.21	3877	167

§Garst, W. M., Hemlock Farm, Roanoke, Va. ARHT

†Fiddlers Green Katie Lee	D	304	Mar	484	26.46	6643	349
*†Klondike Kaprice	B	210	Mar	646	32.69	5798	299
Rocky Reach Joyful Joann	E	151	Mar	753	37.52	4311	218
†V. P. I. Maxim Erica	F	168	Mar	585	32.14	3549	199
Walnut Shade's Josie	D	164	Mar	660	31.65	4057	199

Gasper, Leo J., Tomah Guernsey Farm, Tomah, Wis. ARHT

*Eleanor's Dolly	A	340	Mar	761	33.89	11925	511
Glory of Zirk Homestead	A	193	Mar	967	44.52	6469	286
Hillside Splendor's Dora	C	303	Mar	742	45.60	9072	463
Midget of Zirk Homestead	A	132	Mar	1339	52.23	6025	245
Tomah Farm's Lanier's Dolly	G	365	Mar	493	24.40	8821	401
S. New Hope Leader's Lanier	D. Eleanor's Dolly						
Tomah Lanier's Spot	G	66	Mar	1242	48.97	2663	109

§Gear, O. W., Burlington, Wash.

†Cloverleaf Violet's Vine	A	139	Mar	1228	52.21	6047	264
Revilo Perrywin	C	365	Mar	58	3.39	10981	523
S. Fircrest Ace	D. Bear Canyon Perrywinkle						
¶Revilo Thersa	A	159	Mar	923	49.89	6106	327
†Skagit Topnotch May	B	90	Feb	989	54.52	3394	184
S. Topnotch Nobleman	D. Senator's Kaet May						
Traveler's Centa	C	259	Mar	655	29.84	7862	378

§Gebhardt, Ernest A., King Hill Farm, Palmyra, Mo.

King Hill King's Charm	E	187	Mar	987	51.23	5760	277
King Hill Rexcharming	A	198	Mar	1091	58.26	7746	380

§George, R. L., Georgeland Farm, Lebanon, Ind. ARHT

†Fairlawn Hestia	F	182	Mar	695	32.63	4503	205
S. Fairlawn Maxim's Ensign	D. Fairlawn Maxim's Esther						
¶Georgeland Baron Molly	F	185	Mar	752	39.15	5409	256
S. Douglaston Baron Ventry	D. Molly's Dimple of Jones Lea						
†Georgeland Baron Pride's Queen	F	142	Mar	829	42.86	4253	213
†Georgeland Indian Girl	F	227	Mar	657	32.46	5963	264
*†Georgeland Pocahontas 5th	C	305	Feb	350	16.11	10057	398
S. Duplicate of Halfred Farms	D. Georgeland Pocahontas						
†Heartsease Rosette	B	192	Mar	660	34.98	6066	262

§George, R. L. & Jane Louise, Georgeland Farm, Lebanon, Ind. ARHT

†Georgeland Baron Justine	F	178	Mar	820	35.28	5245	235
S. Douglaston Baron Ventry	D. Rosebriar Justine						
Georgeland Baron Queen	F	232	Mar	748	31.06	6876	290
†Georgeland Baron's Jewel	F	31	Mar	895	33.14		
S. Douglaston Baron Ventry	D. Georgeland Bright Jewel						

Georgia, University of, The, Athens, Ga. ARHT

Abournedale Ernestine	F	269	Mar	874	50.10	7413	404
Abournedale Gladiator Glennis	F	350	Mar	992	48.31	10992	534
Abournedale Irene	F	347	Mar	686	35.75	8919	418
Abournedale Kathleen	G	324	Mar	105	6.38	5328	283
S. Riegeldale Ann's Majesty	D. Valor's Iola						
*†Ingot Iona	A	204	Mar	216	10.82	1770	81

§Geran, E. H., Mrs., Glengeran Farm, Matawan, N. J.

†Glengeran Beulah	F	181	Mar	849	39.65	5702	268
†Glengeran Blondie	D	199	Mar	889	41.38	6747	311
†Glengeran Blossom Belle	F	163	Mar	903	45.80	5082	243
†Glengeran Buttergirl	B	125	Mar	988	45.08	4743	222
†Glengeran Clarisse	A	125	Mar	1146	58.61	5095	253
†Glengeran Desire	B	53	Mar	1323	66.57	2244	105
S. Glengeran Heartsease	D. Glengeran Darling						
†Glengeran Ethel	F	158	Mar	727	36.22	4181	208
†Glengeran Reta	C	86	Mar	1137	56.74	3284	170
†Glengeran Royal Princess	C	52	Mar	1267	60.94	2154	102
S. Glengeran Buttercup's Chief	D. Raider's Ellen						
†Glengeran's Surprise May	E	193	Mar	684	32.70	4809	235

§Gile, Albion L., Chicona Farm, Chinook, Wash.

Avalawn Nora	G	98	Feb	1017	41.52	3803	146
Bettina Lass of Chicona	F	216	Feb	416	23.38	4734	247
Bona of Chicona	G	365	Mar	326	16.81	10326	480
S. Chicona Brandon	D. Bonnie Maid of Chicona						
Claire of Chicona	G	260	Feb	394	17.99	6029	259
Marnie of Chicona	F	294	Feb	315	17.19	5577	291
†Nanola of Chicona	G	94	Feb	853	41.21	2979	144
Nira of Chicona	G	255	Feb	572	31.44	7217	352
Pert of Chicona	F	291	Feb	561	28.00	7586	366
*Pippa of Chicona	A	128	Feb	862	52.37	4486	264
†Prima Donna of Chicona	G	152	Feb	681	36.98	4329	242

Gilmore, William Y., Jr., Lookout Valley Farm, Lake Geneva, Wis. ARHT

*Boulder Bridge Peggotty	4D	305	Mar	494	33.03	9831	579
S. Boulder Bridge Dauntless	D. Knollhurst La Noce Emily						
Boulder Bridge Rustic	4G	6	Feb	152	5.65		
S. Green Meads King Don	D. Boulder Bridge Petal						
¶Elva of Iowa Hi-Acres	A	266	Mar	320	14.31	8436	351
S. Elmwood Success	D. Elva of Pine Lawn						
†Maple Crest Glendee's Belle	D	125	Feb	992	51.60	4932	264
Rosedale Marjorie	A	365	Mar	268	13.12	13632	595
S. Jefferson of Rosedale	D. Rosedale Erlah						

Ginn, Francis, Ollasses Farm, Novelty, Ohio. ARHT

*Aveshurst Frosty	A	42	Mar	1651	71.49	2177	99
S. Foxburg's Neater's Finis	D. Anoskar's Snowflake						
Cherry Hill Lucy Lou	F	121	Mar	744	37.21	3436	150
*Green Crest Blossom	D	47	Mar	1366	59.44	2046	85
S. Green Crest Superior	D. Green Crest Evelyn						
Morrow's Maid	G	121	Mar	827	40.52	3332	148
Morrow's Rosalind	E	121	Mar	1041	42.27	4327	191

§Goodrich, John B., Goodrich Farms, Winchester, Ind. ARHT

*†Goldie of Goodrich Farm	B	16	Mar	655	37.41		
S. Brown's Golden Aristocrat	D. Nancy of Brown Farm						
*†Goodrich Farm's Hettie	E	17	Mar	520	24.00		
S. Franchester Radium	D. Shierwood Hallie						
†Goodrich Farm's Iris	G	192	Mar	612	30.94	4775	227
*†Hickory Grove's Lena	A	6	Mar	262	12.35		
S. Conqueror's Noble	D. Hickory Grove's Ruth						
†Orchard Lawn's Lucky Jem	A	176	Mar	785	35.72	5106	246
†Shierwood Rachel	B	301	Mar	442	31.84	9551	446
†Silverbrook Lindy Lu	G	119	Mar	804	41.59	3133	171

§Gotshall, I. E., Meadowcroft Farm, Westtown, Pa.

†Broadwater Babette	A	82	Mar	1025	48.32	2940	135
S. Hardwick's Master	D. Broadwater Ensebia						
*†Gregory's Aggie	A	82	Mar	1042	42.64	2953	122
S. Hindsdale Golden Success	D. Gregory's Irene						
†Levity of Wawa	B	90	Mar	1026	43.71	3228	127
S. Magnate of Wawa	D. Lavale of Wawa						
†Quaker Miss of Wawa	A	135	Mar	969	41.31	4667	196

§Gottfried, Leonard A., Tagalong Farm, Upper Sandusky, Ohio. ARHT

†Clear View's Bessie Girl	G	90	Mar	735	34.21	2529	111
†Maralucy of Linwood	G	108	Mar	742	31.92	2564	110
†Queenie's Dott	G	45	Mar	788	32.48	1104	47

§Green, C. B., Greenhutch Dairy Farm, De Land, Fla. ARHT

†Greenhutch Virginia Gold	G	54	Mar	699	31.85	1233	55

§Green, N. W., Greenhutch Dairy Farm, De Land, Fla. ARHT

†Greenhutch Authoress	G	40	Mar	672	32.97	849	41
Greenhutch Gay Lady	F	36	Mar	726	29.06	838	33
†Greenhutch Gold Dust	G	54	Mar	928	45.96	1607	78
Greenhutch Marion	D	302	Mar	509	31.76	5985	351
†Greenhutch Mollie	E	40	Mar	697	34.10	901	43
†Greenhutch Princess Vicky	F	132	Mar	771	40.82	3439	191
†Greenhutch Roxie	G	182	Mar	496	28.57	3021	170
†Greenhutch Veda	G	54	Mar	798	35.52	1360	59

§Green, N. W. & Sons, Greenhutch Dairy Farm, De Land, Fla. ARHT

†Greenhutch Kuder Girl	G	90	Mar	911	43.30	2685	132
†Greenhutch Ultra Rose	F	12	Mar	351	14.41		
S. Ultrawick	D. Rosebud's Ultra Finis						

§Griggs, Robert Charles, Golden Dew Guernsey Farm, Mustang, Okla. ARHT

†Demonstrator's Jessie Bell	G	279	Mar	631	40.10	7937	400
*Elm's Barbara Rose	B	175	Mar	1492	75.82	9240	457
¶Golden Dew Beauty	G	200	Mar	694	32.63	4652	215

*†Golden Dew Christine	C	92	Mar	1137	51.17	3504	160
Hamlet's Jean	G	156	Mar	602	32.12	3319	179
*†Lucy's Lodge of Pleasant View	A	56	Mar	1600	92.32	2675	167
S. Meadow Lodge Cavalier D. Rosa Lucinda of Pleasant View							
†Maribel's Beauty Ann	D	45	Mar	1270	76.25	1774	106
S. Cherokee Chief D. Sylvia's Maribel							
Meadowlark Valor's Daisy	G	159	Mar	772	36.67	3906	174
†Sun Farms Emperor's Marcella	G	287	Mar	798	46.30	9706	446

Groth, Earl, South Wind Farm, Ossian, Ind. ARHT

*Collinwood Clover	D	59	Mar	1297	53.96	2417	103
†Fair Field Barbara S.	E	212	Mar	503	24.92	4562	224
Fair Field Elsie K.	C	279	Mar	360	20.88	6924	341
Fairlawn Holly Rose	G	306	Mar	843	39.97	9373	447
Kitchener Fearless Marion	G	153	Mar	993	53.52	5132	255
*Le Clarin Watt	A	230	Mar	893	50.92	7890	410
*Madrey Farmer's Gabby	A	344	Mar	621	30.47	12951	553
*Modona of Ruebury Farm	A	243	Mar	1037	51.15	9154	436
Ruebury Morning Gloria	C	340	Mar	639	38.48	9709	543
South Wind Columbine's Darling	F	161	Mar	1027	41.41	6148	251
*South Wind Junbright's Bertha	C	296	Mar	929	50.31	13854	670
*South Wind Junbright's Bess	A	75	Mar	1492	71.18	3491	159
South Wind Junbright's Delight	F	97	Mar	1261	60.42	3757	172
South Wind Rose's Daisy	G	121	Mar	844	45.01	3693	185

Guess, J. B., Jr., Edisto Farms, Denmark, S. C.

Blakeford Ivy	G	164	Mar	1101	53.33	5744	261
*Briar's Silver Rosebud	A	365	Mar	950	63.51	15061	827
S. Hilltop Butterfat Briar D. Hilda's Queen Ann							
Edisto Farm's Because	G	243	Mar	954	52.31	7738	382
Edisto Farm's Beulah	B	253	Mar	1165	58.05	9489	466
Edisto Farm's Echo	E	358	Mar	952	50.12	11454	568
Edisto Farm's Etta	E	107	Mar	906	53.85	3458	202
Edisto Farm's Fairgold	C	79	Mar	1256	59.43	3311	151
Edisto Farm's Happy	E	76	Mar	1145	58.06	2961	143
Edisto Farm's Hopeful	D	304	Mar	941	51.58	11076	576
Edisto Farm's Jilda	E	356	Mar	791	42.51	12196	623
Edisto Farm's Jippsie	E	47	Mar	1394	63.86	2041	91
S. Edisto Farms Challenger D. Baron's Jubilee							
Edisto Farm's Norma	E	88	Mar	1072	50.09	3364	152
Edisto Farm's Topsy	G	365	Mar	466	23.49	12431	599
S. Appin's Manager D. Supreme's Tabbie							
Edisto Farm's Vera	E	130	Mar	1287	60.36	5686	256
*Fairholme Maude	A	365	Mar	886	48.49	14471	733
S. Foremost Superlative D. Chedco Marie							
Fairlee Acres Maxim Trixie	E	365	Mar	90	5.63	11741	618
S. Maxim Royal Duke D. Appin's Keepsake							
Twin Brook Eva	G	118	Mar	1042	52.63	3824	188
S. Quail Roost King Glamour D. Knight's Eva							

§Hagan, John, Hagan Farms, Poughkeepsie, N. Y.

*†Convent's Coralie	A	47	Mar	1108	49.43	1716	76
†Hagan Farms Amy	C	287	Mar	203	10.38	5343	243
Hagan Farms Merrily	G	165	Mar	849	36.03	4950	225
*†Hagan Farms Mirth	E	239	Mar	566	34.55	5825	316
†Hagan Farms Topsy	E	50	Mar	881	38.33	1454	65
*¶Hagan Farms Truth	E	291	Mar	312	15.86	5426	270
*¶Hagan's Nancy	B	278	Mar	282	13.08	5629	260
*†Maple Lane Africander's Merry	A	117	Mar	1050	50.95	4333	205
*†Maple Lane Steadfast's Orda	A	142	Mar	714	33.95	3897	191
*†Val's Gerda of Pine Grove	B	90	Mar	1017	36.62	2809	96
†Violetta of Hill Girt	C	156	Mar	507	27.46	3049	169

§Hahn, E. V., Eagle Crest Farm, Clermont, Ind. ARHT

†Eagle Crest Antelope's Alpha	F	303	Mar	347	20.85	5334	259
*†Eagle Crest Martha's Mystery	B	38	Mar	758	40.34	918	49
S. Franchester Star Gazer D. Harvester's Martha							
*†Eagle Crest Pansy's Easter	C	241	Mar	455	20.25	5353	214
†Eagle Crest Persephone	G	19	Mar	435	15.23		
S. Eagle Crest Prince Hotspur D. Eagle Crest Royal's Princess							
*†Eagle Crest Royal's Primrose	C	189	Mar	391	20.74	3434	162
†Eagle Crest Star Light	F	24	Mar	648	29.52		
S. Franchester Shawnee D. Franchester Star Drift							
*†Eagle Crest Theda's Thelma	D	130	Mar	770	33.89	3688	158
¶Eagle Crest Vanity	G	215	Mar	586	24.03	4782	180
*†Franchester Star Drift	B	290	Mar	125	6.98	4916	228
†Franchester Theda	A	102	Mar	858	31.32	3240	123
*Helen of Sunset View	A	238	Mar	592	26.37	6037	243
*†Upland Farm Norma	F	72	Mar	747	30.63	2006	81

§Hallowell, James Mott, Cloverluck Farm, Pepperell, Mass. ARHT

†Cloverluck Aphrodite	G	26	Mar	737	30.67		
S. Lea Lord Phoenician D. Cloverluck Goldenrod							
†Cloverluck Ceres	G	81	Mar	779	37.64	2223	100
†Cloverluck Diana	G	67	Mar	778	33.71	1617	67
*†Cloverluck Egypt	E	193	Mar	798	43.20	5943	291
†Cloverluck Harmonia	G	100	Mar	907	40.94	2985	124
†Cloverluck Humor	G	239	Mar	647	33.88	6162	274
¶Cloverluck Io	G	287	Mar	494	25.55	5860	279
†Cloverluck Lady Aster	D	305	Jan	15	.90	10749	551
S. Lincoln Cloverluck D. Cloverluck Lady Luck							
¶Cloverluck Laughter	D	305	Mar	285	18.97	8186	423
S. Kitchener Cloverluck D. Arabella of Rolling Hills							
†Cloverluck Pandora	G	293	Mar	353	22.67	5451	293
*¶Cloverluck Shangri-La	E	197	Mar	752	43.80	5816	303
†Cloverluck Venus	E	46	Mar	1251	53.81	1742	74
S. Lea Lord Phoenician D. Cloverluck Mercy							

§Hamilton, T. R., Hamhurst Farm, Burkeville, Va.

Faithful's Maxim's Sun Shine	F	297	Mar	770	39.84	9104	447
James' Cherry of Pleasant Vies	C	269	Mar	686	40.71	7339	374
Lucerne's Tessie	A	347	Mar	604	38.71	9631	517
Lucerne's Topsy	A	347	Mar	577	36.06	10995	548
Rose's Maxim's Molly	A	347	Mar	547	36.16	8937	502
Rose's Maxim's Molly 2d	D	127	Mar	918	52.46	4135	209
S. Rose's Maxim of Hamhurst D. Rose's Maxim's Molly							
Rose's Maxim's Pearl	E	243	Mar	711	40.46	7230	359
Rose's Maxim's Ray	E	176	Mar	811	48.26	5004	258

Hammond, A. B., Mr. & Mrs., Renabie Farm, Berryton, Ga.

*Klondike Konnie	B	258	Mar	1289	67.85	12061	579

Hanes, John W., Ben Tulloch Farm, Millbrook, N. Y.

Ashland Woodland Fancy	F	99	Mar	691	33.39	2304	108
S. Witchwood Bower D. Ashland Fancy							
Foremost Acme's Quartillie	G	171	Mar	820	36.76	5444	260
Foremost Eminent's Quakeress	F	151	Mar	844	37.68	4502	199
Klondike Hollitulip	G	250	Mar	747	37.60	6757	319
Klondike Kalisa	D	182	Mar	879	43.81	6375	296
Klondike Kenna	D	62	Mar	1081	54.38	2135	100
S. Argilla Knight D. Klondike Gay Holly							
Klondike Kristmas Gift	F	255	Mar	1144	51.75	9950	426
*Rivelon Janice	A	182	Mar	1051	54.55	7258	332

§Hannewyk, C. M. & Gunter, George W., Hedgecroft Farms, New Carlisle, Ind. ARHT

†Dixie of Ballard Farm	E	17	Mar	592	29.03		
S. Lookwell Wonder Flash D. Fanny's Bell of Ballard Farm							
†Fanny's Betty of Ballard Farm	E	42	Mar	922	35.06	1264	51
S. Lookwell Wonder Flash D. Fanny of Ballard Farm							
†Kathleen of Ballard Farm	B	58	Mar	1213	50.97	2265	96
S. Lookwell Wonder Flash D. Lady Fern of Ballard Farm							
†Paulette of Ballard Farm	E	40	Mar	1217	48.68	1523	60
S. Lookwell Wonder Flash D. Pauline of Ballard Farm							

§Harrell, W. K., Harrell Farm, Boise, Idaho. ARHT

†Fay of Kaley Farms	E	257	Mar	577	31.27	6383	341
†Marshall's Amy of Rosewall	A	41	Mar	1211	51.99	1532	67
S. Fircrest Marshall D. Duke's Amelia							

§Harris, W. T., Verne Dale Farms, Charlotte, N. C.

†Butterfat Maud's Charm	D	86	Mar	968	36.69	2755	120
†Fairlee Acres Maxim Judy	D	116	Mar	961	50.01	4246	220
†Fairwold Conveyer's Beda	A	226	Mar	689	30.19	5835	251
†Golden Glow Maxim Phyllis	D	110	Mar	1094	50.03	3904	184
†Governor's Dot	C	226	Mar	728	38.90	5922	316
Kerr's Foremost Franes	E	157	Mar	948	49.99	5449	290
*†Riegeldale Mck. King's Daisy	B	52	Mar	1414	61.37	2296	100
S. Riegeldale Viscountess' Mck. King D. Appin's Elinor							
†Viola's Butterfat May Queen	B	93	Mar	1389	67.67	4036	213

§Harrison, George W., Golden Meads, Fond du Lac, Wis. ARHT

†Admiration's Butterfat Belle	D	155	Mar	900	33.84	5474	214
*†Bonnie of Arrandale	A	182	Mar	762	33.99	5674	264
†Butterfold Butterfat Delight	A	34	Mar	1345	59.87	1464	65
S. Audley's Butterfat Lincoln D. Buttergold Delightful							
†Golden Elm Mead Nugget	G	161	Mar	433	19.53	3049	120
†Iris Buttercup of Halberdale	E	102	Mar	547	26.46	2074	90
†Primrose Buttercup of Poskin	A	210	Mar	527	28.78	5172	268
†St. Croix Miss Blue	B	162	Mar	729	38.29	4730	218
†Shantituck Daisy's Nellie	A	162	Mar	796	33.47	6003	251
†Shogun's Augusta	D	213	Mar	773	38.29	6751	322
†Spring Brook's Isabelle	A	176	Mar	983	50.15	6587	322

Harville, Thomas, Avalon Guernsey Farms, New Milford, Ohio. ARHT

Avalon Bright Dawn	4G	88	Feb	693	31.02	2281	104
Avalon Diana 2d	4A	305	Mar	169	9.19	9862	462
S. Maple Lane Hanson's King D. Avalon Diana							
Avalon Marvel	4E	126	Mar	879	45.28	3816	187
Avalon Marvel Lassie	4D	72	Mar	780	41.27	1959	98
S. Kenfleur's Rose King Marvel D. Avalon Sweet Lass							
Avalon Marvel Rosia	E	274	Mar	672	36.67	7189	367
Avalon Wonder Lady	4G	305	Feb	167	9.33	7738	354
S. Coronation Patent D. Avalon Marvel Lady							
Avalon Yankee Lass	4B	38	Mar	1070	50.84	1275	60
S. Gwenwilmar's Yankee Boy D. Avalon Sweet Lass							
Bright Princess of Avalon	G	237	Mar	599	30.62	5001	231
Coronet's Alexia of Avalon	4G	145	Mar	755	36.32	3852	192
Coronet's Edith of Avalon	4G	217	Mar	598	30.40	5091	244
Coronet's Jane of Avalon	4G	119	Mar	658	32.51	2801	140
Coronet's Maxina of Avalon	4G	76	Mar	761	32.21	1899	75
S. Normandy Coronet D. Lady Marvel of Avalon							
Coronet's Venus of Avalon	G	268	Mar	556	27.73	5317	253
King's Princess Fan of Avalon	4D	305	Feb	554	30.02	9338	430
S. Kenfleur's Rose King Marvel D. Avalon Princess Fanny							
Lady Virgil	4A	102	Mar	1294	69.53	4518	228
Marvel Lilly of Avalon	4C	114	Mar	1124	55.98	4489	205
Marvel's Iris of Avalon	4C	151	Mar	1010	51.82	5749	278
Marvel's Laughter of Avalon	4F	299	Mar	566	29.64	9179	424
Noble's Favorite of Avalon	E	268	Feb	179	10.97	6629	342
Patent's Primrose of Avalon	4G	305	Feb	276	13.36	7600	344
S. Coronation Patent D. Avalon Princess Belle							
Queen Elizabeth of Avalon	B	321	Mar	561	29.55	10278	459
Rose King's Florance of Avalon	4D	305	Feb	182	10.06	7787	388
S. Kenfleur's Rose King Marvel D. Avalon Florance Louise							
Rose King's Frances of Avalon	4C	86	Mar	862	41.20	2509	119
S. Kenfleur's Rose King Marvel D. Frances Louise of Adelfa							
Tonkawa's Alice of Avalon	4G	141	Mar	690	33.95	3923	182
Tonkawa's Anna of Avalon	4G	179	Mar	565	23.97	3487	154
Tonkawa's Bonnie of Avalon	4G	90	Mar	766	33.18	2609	112
S. Meadow Lodge King's Tonkawa D. King's Bonnie of Avalon							
Tonkawa's Frances of Avalon	4G	147	Mar	640	29.71	3533	166
Tonkawa's Lass of Avalon	G	283	Mar	542	29.86	5790	279
Tonkawa's Merry Girl	4G	109	Mar	725	29.46	2808	124
Tonkawa's Pearl of Avalon	4G	80	Feb	588	26.89	1783	75
Ultra Marvel of Avalon	4E	120	Mar	943	50.48	3885	208
Yankee Clara of Avalon	C	228	Mar	633	30.22	5990	287
Yankee Lady of Avalon	B	310	Mar	466	28.33	7415	388

Haskell, H. G., Hill Girt Farm, Chadds Ford, Pa.

Carol Merry Bell of Hill Girt	D	149	Mar	882	46.76	4484	226
*Cherub's Bell of Hill Girt	A	365	Mar	321	22.79	15501	885
S. Green Meadow Cherub D. Merry Top's Merry Bell							
Hill Girt Bonnie	D	365	Mar	205	13.87	9404	520
S. Hill Girt Noel D. Cherub's Girl of Hill Girt							
Hill Girt Judy	G	167	Mar	830	40.43	4682	214
Hill Girt Noranna	D	216	Mar	713	36.65	6077	293
Hill Girt Princess Truda	G	249	Mar	883	45.39	7709	388
*Hill Girt Rosamond	A	96	Mar	1195	49.84	3782	166
Hill Girt Royal Cheribel	F	146	Mar	965	44.99	4669	219
Hill Girt Royal Norly	G	304	Mar	694	36.74	8305	419
Noel's Artless of Hill Girt	D	193	Mar	920	49.69	6810	352
Noel's Gold Bell of Hill Girt	E	212	Mar	795	43.60	5818	326
Princess Belle of Hill Girt	G	365	Mar	488	31.75	9849	586
S. Hill Girt Prince D. Golden Meadow Belle of Hill Girt							

§Hathway-Steane Corporation, The, Corona Farm, Southwick, Mass.

†Duchess Conqueror's Les Landes	A	31	Mar	1253	55.64		
S. Conqueror's Planet of Dellwood D. Rosebud of Les Landes							
†Lone Maple Butterfat Sally Ann	C	164	Mar	676	36.11	4134	216
†Prospect's Myrtle	G	249	Mar	396	21.74	4909	245

§Hawkins, J. F., Myrtledale Farm, Newberry, S. C.

Myrtledale's Gay Duchess	A	90	Mar	1434	71.89	3734	182
s. Klondike Gay Amber	D. Myrtledale's Betsey						
Myrtledale's Golden Bell	A	111	Mar	1300	60.84	4368	213
s. Imp. Beda's Golden Sequel	D. Myrtledale's Betsey						
†Nora's Omega	E	117	Mar	699	37.30	2542	132
s. Klondike Gay Amber	D. Nora of Edisto Farms						

Hawkins, L. A., Silver Forest Farms, Forestville, N. Y. ARHT

Agatha of North Valley	G	121	Mar	1073	49.05	4344	199
Annette's Royal Ann	F	82	Mar	1546	63.88	3890	162
Demon's Ister of Pine Grove	F	50	Mar	1209	48.15	1881	74
s. McDonald Farms Demonstrator	D. Thornton's Bally-Hoo						
Experience's October Eve	E	102	Mar	1553	67.24	4949	215
¶Janet of North Valley	G	305	Mar	21	1.03	7781	382
s. Silver Forest Marvin	D. Jane of North Valley						
*L. Yeoman's Music Girl	4A	148	Mar	1504	65.45	7829	342
*L. Yeoman's Strongheart Girlie	4A	143	Mar	1160	55.80	6203	300
Son's Early Flower	C	101	Mar	1676	78.78	5304	260
s. Valerian's Son	D. Duke's Flower of Clover Hill						
*Torricella of Maple Lane Farms	A	127	Mar	1442	63.47	5855	251
*Val's Fawn of Pine Grove	A	118	Mar	1277	53.91	5058	204
Vision's Esther of Pine Grove	A	75	Mar	1807	66.86	4234	163

Hayden, Rosaline B., Kitchener Farm, Billerica, Mass.

Chedco Verbena	F	194	Mar	811	43.82	5482	272
Kitchener Fashion's Azalea	G	167	Mar	996	54.02	6027	279
Kitchener Fashion's Desire	G	202	Mar	1000	50.64	6953	322
Kitchener Flo	G	345	Mar	855	42.51	11908	551
Kitchener Forecast Verona	D	173	Mar	812	48.26	6723	353
Rockinghorse Mitzie	E	224	Mar	988	64.44	7937	456
Whimsy Larkspur's Letitia	G	127	Mar	910	52.44	4186	211

Hayes, Kent B., Meadow Lodge Farms, Oklahoma City, Okla.

Meadow Lodge Breda	4G	94	Mar	1262	60.85	4007	181
Meadow Lodge Charming Patricia	E	294	Mar	829	45.88	9659	543
*Meadow Lodge Geneva	4B	99	Mar	1359	74.36	4873	246
*Meadow Lodge Honeydew	4B	113	Mar	1889	94.10	7220	349
Meadow Lodge Margo	D	218	Mar	877	43.53	7852	349
Meadow Lodge Mimic	A	182	Mar	1017	59.03	6544	333
Meadow Lodge Queen Blue Belle	4d	305	Mar	145	8.13	8546	433
s. Langwater King of the Meads	D. Meadow Lodge Blue Belle						
Meadow Lodge Queen Corinna	E	365	Mar	104	4.88	11106	525
s. Langwater King of the Meads	D. Langwater Corinna						
*Meadow Lodge Queen Flute	4C	74	Mar	1578	69.45	4076	179
Meadow Lodge Queen Marie	4F	220	Mar	892	58.75	7287	416
Meadow Lodge Queen R. Delight	C	212	Mar	1160	58.36	8283	368
Meadow Lodge Queen R. Flute	E	166	Mar	1069	58.48	6345	315
Meadow Lodge Queen R. Leah	F	316	Mar	1161	60.40	11540	562
*Meadow Lodge Rex's Flute	4A	270	Mar	1140	57.13	10877	558
*Meadow Lodge Rex's Leah	4A	99	Mar	1627	83.66	5620	250
*St. James Duke's Lady	4D	126	Mar	1218	75.57	6162	317
Walker Farms Piper's Lucille	4F	82	Mar	1237	65.20	3344	163
Walker Royal Beauty	F	226	Mar	880	56.36	7747	429

§Hebbard, H. E., Mr. & Mrs., Almo Farm, Freedom, N. H. ARHT

†Palotterie Fair Royal	G	305	Mar	13	.76	6939	386
s. Argilla Fair Royal	D. Riota						
*Queen of Red Gables	A	365	Mar	399	22.32	11463	600
s. Dunwalke Rosebud's Butterfat	D. Queen of Tamworth						

§Hedges, Carl, Wabash Valley Guernsey Farm, Terre Haute, Ind. ARHT

†Loretta of Springvista	A	94	Mar	1224	62.46	3808	188
†Mary Lou of Rosedale	F	230	Mar	777	39.27	5712	280
†Stonehurst Flossie	A	75	Mar	1182	47.28	2866	124
Stonehurst Frances	A	236	Mar	497	22.48	4784	216
†Wabash Valley Actress	A	51	Mar	921	46.44	1504	75
s. Wildwood Betsy's Actor	D. Princess of Douglas Manor						
†Wabash Valley Anita	G	34	Mar	841	47.73	914	51
s. Villa-Way Yankee	D. Rosebriar Anita						
†Wabash Valley Anna	A	73	Mar	1006	51.31	2356	119
¶Wabash Valley Butterfly Girl	F	231	Mar	638	32.24	5052	225
Wabash Valley Daisy	A	146	Mar	747	42.22	4042	227
†Wabash Valley Diamond	G	207	Mar	597	28.37	4372	205
†Wabash Valley Frances	G	124	Mar	506	27.09	2072	113
†Wabash Valley Kit	G	53	Mar	757	33.70	1252	55
s. Wabash Valley Rose King	D. Wabash Valley Kitty						
†Wabash Valley Leah	D	99	Mar	1044	53.88	3477	170
†Wabash Valley Lela	G	48	Mar	933	39.68	1373	58
s. Pine Manor King's Raider	D. Wabash Valley Lass' Jewell						
†Wabash Valley Rachelle	F	68	Mar	932	36.54	2020	82
s. Villa-Way Yankee	D. Elcoza Roechell						
†Wabash Valley Rosella	G	93	Mar	767	28.39	2373	82
†Wabash Valley Vergie	C	173	Mar	605	33.89	3989	208

§Heffernan, Robert C., Oshkosh, Wis.

Guernsey Grove Juanita	G	365	Feb	44	3.22	7913	419
s. Kitchener Consul	D. Guernsey Grove Anita						

§Heifner, C. B. & Son, Villa-Way Farm, Sullivan, Ohio. ARHT

Bonnie Best of Springview	E	365	Feb	478	28.92	9862	527
s. Villa-Way Pay Day	D. Lucile of Sugar Grove						
*¶Villa-Way Carol	C	194	Mar	712	41.70	5187	285
¶Villa-Way Carola	B	197	Mar	860	41.40	6164	282
¶Villa-Way Caroll Mildred	D	305	Jan	61	3.19	6065	294
s. Langwater Caroler	D. Dimple's Bonny						
†Villa-Way Carpatha	E	245	Mar	585	35.69	5824	327
†Villa-Way Carsetta	E	305	Feb	154	9.79	6441	342
s. Langwater Caroler	D. Villa-Way Pilgrim's Diamond						
*Villa-Way Columbine	A	339	Mar	858	39.92	12603	613
*Villa-Way Queen	A	365	Mar	446	23.23	10462	463
s. Green Meadow Mahomet	D. Villa-Way Periwinkle						
†Villa-Way Queen Maid	G	289	Feb	686	35.36	7899	381
†Villa-Way Queen Mary	G	213	Mar	749	39.42	4938	257
†Villa-Way Queen Victoria	F	204	Mar	631	35.28	4124	214
*Villa-Way Vera	A	263	Mar	921	46.09	8268	410

§Henderson, C. H., Jr., Woodvale Farms, Tarboro, N. C.

*Avalon Cheerful Morn	A	323	Mar	644	33.84	8164	369
Avalon Duchess 2d	A	115	Mar	978	36.70	3934	147
Avalon Faithful Maid	A	120	Mar	1106	47.02	4667	194
Avalon Martha	A	255	Mar	537	27.19	6628	297
Avalon Noble Belle	C	132	Mar	906	43.04	4276	196
Charming Belle of Avalon	A	265	Mar	547	28.52	6306	280
Jewell of Burke's Tavern	A	357	Mar	568	30.12	8796	407
*Milton Farms Kathleen	A	50	Mar	1374	54.44	2158	85
s. Clear Springs' Maxim King	D. Cleo of Milton Lodge						
Princess Bell of Meadow View	A	355	Mar	460	22.80	7974	359
Rosemount of Rockwell's Farm	A	207	Mar	806	37.92	6076	264
Royal Lady of Rockwell's Farm	C	92	Mar	1105	49.54	3396	141
Woodvale Hera	A	76	Mar	1051	46.27	2755	110
s. Guern-Zalee's Gentleman	D. Woodvale Helga						
Woodvale Wistar Romane	G	169	Mar	637	30.61	3837	178

Henschen, Ray, St. Marys, Ohio. ARHT

*Flo Gold Princess Lulu	E	142	Mar	898	37.99	4759	198

Henslee, Edward B., Henslee Farms, Kingston Springs, Tenn.

Flying Hill Royal Bellinda	D	28	Mar	1011	45.83		
s. Flying Hill Prince Royal	D. Country Belle of Flying Hill						
Supreme's Barbara	G	28	Mar	934	44.38		
s. Yeoman's Supreme	D. Witchwood Barbara						

§Herrick, Llewellyn S., Wind Mill Farm, Chester, N. H. ARHT

Herrick's Pretty Lady	G	59	Mar	971	36.61	1849	69
s. Herrick's Bud	D. Roughwood Joli Dame						
Nashoba Apollo's Zelia	D	59	Mar	1202	50.73	2190	92
s. Chedco Apollo	D. Nashoba Septimus' Zelia						
Rockinghorse Annie	C	58	Mar	1123	50.42	2094	94
s. Maplewood Pablo Prince	D. Macnaughtan's Lucinda						

§Heydt, Ernest H., Meadow Creek Farm, Downingtown, Pa. ARHT

*†Allenby's Glorious	C	76	Mar	1141	59.49	2803	127
*†Allenby's Villetta	E	269	Mar	299	17.67	4932	229
*†Aster's Nancy of Pine Grove	B	224	Mar	873	46.63	8212	387
*Bella's Lucinda of Pine Grove	B	238	Mar	814	44.36	7695	380
*†Dreibelbis Levity Milky Way	A	133	Mar	952	43.62	4495	200
*†Flying Hill Country Jessica	A	106	Mar	1320	58.89	4723	222
*†Flying Hill Scotch Taffy	A	277	Mar	526	26.18	7233	290
*Gold Coin's Pet Daisy	A	327	Mar	470	19.35	9043	359
*†Liseter Merry Eclipse	A	214	Mar	235	10.71	2302	96
*†Liseter Merry Gem	A	237	Mar	321	15.87	5404	230
*†Meadow Brook's Daphne	E	305	Mar	80	5.96	4988	301
s. Meadow Brook's Boy Sailor	D. King's Daphne						
†Meadow Creek's Acacia	G	54	Mar	790	34.87	1255	51
s. Maywood Joe	D. Mollie's Fannie of Pine Grove						
†Meadow Creek's Ageratum	F	106	Mar	745	39.98	2676	136
†Meadow Creek's Arbutus	F	158	Mar	562	28.97	3171	145
†Meadow Creek's Azalia	F	191	Mar	438	20.78	3634	165
*†Mollie's Fannie of Pine Grove	B	189	Mar	627	28.31	5336	227
*†Mt. Ararat's Rose's Beaut	A	223	Mar	687	38.82	6531	341
*†Mt. Ararat's Volunteer Judy	A	197	Mar	777	40.72	6720	362
*†Riveredge Alert's Sunbeam	A	161	Mar	802	41.88	5350	247
*†Valda's Rose of Pine Grove	A	50	Mar	1337	53.36	2100	81
s. Belle's Pedro of Pine Grove	D. Madge's Valda of Pine Grove						

Hill, George Watts, Quail Roost Farms, Rougemont, N. C. ARHT

Quail Roost Bright Blaze	G	278	Mar	1046	56.49	9701	488
Quail Roost Bright Mary	G	168	Mar	697	44.57	4381	231
Quail Roost Edward's Eva	G	177	Mar	763	43.77	4657	240
Quail Roost Golden Ann	G	169	Mar	839	47.03	4827	270
Quail Roost Golden Marie	G	112	Mar	1249	58.71	4379	207
Quail Roost Lucky Clarissa	G	308	Mar	914	47.83	9672	458
Quail Roost Lucky Hilda	G	310	Mar	876	53.46	9346	531
*Quail Roost Lucky May Rose	B	165	Mar	1302	70.36	7222	393
Quail Roost May Issie	G	200	Mar	863	52.31	5975	300
Quail Roost May Patience	F	169	Mar	694	41.28	4482	255
Quail Roost Noble Annie	G	164	Mar	912	45.89	5212	235
Quail Roost Noble Bright	G	182	Mar	749	37.90	4816	249
Quail Roost Noble Duchess	G	93	Mar	1234	50.84	3363	143
Quail Roost Noble Martha	G	207	Mar	918	50.79	6710	339
Quail Roost Noble May	G	216	Mar	979	54.17	7243	359
Quail Roost Noble Sapphire	G	131	Mar	1086	53.24	4912	223
Quail Roost Prim Luster	G	111	Mar	1164	48.54	4082	165
Quail Roost Prim Martha	G	93	Mar	955	44.70	2802	126
*Quail Roost Queen Bright	E	175	Mar	762	39.43	5147	254
*Quail Roost Rose Princess	B	210	Mar	1066	57.48	8265	451
*Quail Roost Royal Ann	D	136	Mar	914	46.71	4180	217
*Quail Roost Royal Primrose	A	190	Mar	1442	69.65	9502	460
Quail Roost Royal Tilda	G	290	Mar	704	43.90	7882	441
Quail Roost Royann	G	171	Mar	1106	54.68	6022	284

§Hocking, Ross & Zora, L'Etocq Farm, Readstown, Wis.

†LaMont's Bernell	F	90	Mar	1068	49.67	3209	144

§Hodges, Charles E., Jr., Highfields Farm, Kensington, N. H. ARHT

†Highfields Countess	A	208	Mar	688	41.33	5788	309
†Highfields Crown Princess	E	155	Mar	597	24.37	3420	141
Highfields Dahlia	C	254	Mar	525	32.35	5999	335
†Highfields Dot	A	172	Mar	1021	49.53	6743	341
†Highfields Moonbeam Magic	G	168	Mar	653	27.20	4225	171
†Highfields Moonbeam's Phyllis	G	241	Mar	562	27.12	5028	222
†Highfields Moonbeam Venetia	G	165	Mar	844	34.94	4997	195
†Highfields Prestige Rosamond	G	219	Mar	452	25.27	3827	180
†Highfields Prestige Snowflake	G	184	Mar	672	32.61	4593	200
†Highfields Pride	A	103	Mar	1041	44.27	3670	155
†Highfields Snowball	A	152	Mar	911	44.32	5068	239
*†Highfields Snowdrop	A	250	Mar	509	22.00	6882	270
†Highfields Tess	C	212	Mar	542	31.48	4767	249

Hornaday, W. A., Ruayne Farm, Greensboro, N. C. ARHT

Kitty of Green Valley	D	59	Mar	1396	65.76	2467	124
s. Quail Roost King Valorous	D. Flash of Green Valley Farm						
†Ruayne Illustrator's Fairy	A	305	Feb	9	.43	7002	311
s. Quail Roost Illustrator	D. Quail Roost Fair Lady						
Ruayne Illustrator's Mable	A	261	Oct	610	42.99	7677	391
Ruayne Lady Merry	G	365	Mar	648	33.32	9548	429
s. Riegeldale Judy's King	D. Raider's Merimaid of Paramount						
Ruayne Lady Patty	C	365	Mar	28	1.59	7237	316
s. Riegeldale Judy's King	D. Patsey of Home Farm						
Skugget's Gloria	F	365	Mar	251	13.48	11014	493
s. Riegeldale Emory's Comet	D. Alberta of Skugget						

§Hougas, Vernon, Hill View Farm, Seneca, Ill. ARHT

Hill View Boots T.	G	78	Mar	659	33.72	1793	88
s. Green Meads Trojan	D. Hill View Betsy						
Hill View Carol E.	G	241	Mar	565	28.29	4853	237
*Hill View Daphne	B	280	Mar	795	34.12	10775	459
Hill View Faith T.	G	357	Mar	398	24.40	5422	330
*Hill View Janet	B	319	Mar	99	5.67	7066	335
s. New Hope Prince's Lad	D. Nettie's Princess May						
*Hill View Valert	B	300	Mar	866	45.03	11492	554

Hill View Virginia Girl	E	74	Mar	1244	67.06	2981	153
S. Rex's Laddie's Lad D. Hill View Valert							

§Hulburt, C. H., Long View Farm, Waukesha, Wis.

*†Long View Golden June 4th	D	40	Mar	1205	59.77	1521	77
S. Long View Hiawatha D. Long View Golden June							

§Hulburt, Mary E., Long View Farm, Waukesha, Wis.

Long View Goldinatha	G	87	Mar	807	37.53	2403	116

Huston, Keith A., Arrus Farms, Ashtabula, Ohio. ARHT

Arrus Free Iris	F	169	Mar	969	48.65	5494	247

Illinois, University of, Urbana, Ill.

*Illini Fiery Dian	C	79	Mar	793	39.49	2206	116
Illini Fiery Dimple Dot	E	298	Mar	314	21.15	5850	322
Illini Fiery Rose Miranda	4C	305	Feb	102	6.46	8251	444
S. Ridglydale's Bishop Alert D. Illini Lindy Miranda Pride							
*Illini Fiery Rose Remira	D	286	Mar	637	30.93	8057	384
*Illini Fiery Vernalee	D	217	Mar	684	38.79	5678	302
Illini Fiery Violet	F	295	Mar	556	33.00	7307	385
Illini Maxim Alert Miranda	F	236	Mar	395	21.87	4131	209
*Ridglydale's Marie Alert	A	240	Mar	493	32.00	5170	291
Sunset Glow Eclipta	G	234	Mar	721	38.95	6345	317

§Jameson, Arthur C., Jameson Farms, Kingston, N. H. ARHT

†Runnymede Corsair's Beauty	B	39	Mar	1548	65.67	1827	77
S. Langwater Corsair D. Hero's Elizabeth of Upwey							
†Wellscroft Confidence	G	81	Mar	1031	50.15	2777	122

§Jameson, Charles F., Jameson Farms, Kingston, N. H. ARHT

†Archarjon Edith	G	44	Mar	1191	44.70	1604	61
S. Green Meads Prospect D. Holly Farm Gay Ellen							
¶Edgewood Farm's Palmetta	A	305	Mar	211	9.01	7641	318
S. Edgewood Standard D. Caroline of Stobie Farm							
†Meadow Croft Verna	F	63	Mar	869	35.82	1784	69

§Jenner, Henry, Vermilion Grove Farm, Ridge Farm, Ill. ARHT

Kenfleur's Actress Alert	E	87	Mar	711	34.14	2383	124
Kenfleur's Double Alert	G	204	Mar	840	38.25	5992	256
Kenfleur's Patricia Alert	C	205	Mar	786	42.45	6416	304

§Jenner, Henry & Son, Vermilion Grove Farm, Ridge Farm, Ill. ARHT

Rose King's Crescent Star	C	119	Mar	934	52.44	4005	215

§Johnson, Albert, Ilwaco, Wash. ARHT

†Brenda Sue of Chicona	G	24	Dec	778	38.91		
S. Chicona Norwood Major D. Bonnibelle of Chicona							
†Dreamy Eyes of Chicona	G	152	Feb	624	32.59	3780	186

Johnson, Andrew J., Clay Hill Farm, Fruitport, Mich.

Clay Hill Fairy	F	325	Mar	712	33.28	9560	415
Clay Hill Levity	G	59	Mar	1254	47.92	2309	87
S. Langwater Gardian D. Clay Hill Merry Queen							
Clay Hill Merry Valencia	A	232	Mar	656	36.95	6033	318

§Johnson, Arnie, Chinook, Wash. ARHT

Marchita of Chicona	G	365	Feb	40	2.21	7023	347
S. Chicona Nevin D. Madge of Chicona							

§Johnson, Bruce A., Chinook, Wash. ARHT

*Nevin's Nelda	C	312	Feb	475	26.26	8698	449
Nylon of Chinook	F	203	Feb	527	30.37	4905	265

Johnson, John E., Gylden Farm, Brandon, Wis.

Gylden Lane's Jen	4A	74	Feb	1002	47.91	2768	142
S. Proud Lane of Echo Glade D. Johnson's Lane's Genevieve							
Gylden La Noce's Susan	G	204	Feb	331	19.77	3978	209
*Gylden Major's Gertrude	C	283	Feb	542	35.36	7993	440
*Gylden Major's Minerva	C	365	Jan	128	9.05	9534	460
S. Cesor Maxim's Major D. Johnson Ibycus Sleepy							
*Gylden Sandy's Adeline	B	100	Feb	920	46.00	3580	170
Gylden Sandy's Dora	4B	83	Feb	966	38.27	3016	128
S. Corium Fashion's Sandy D. Johnson's Ultimas Dora							
Gylden Sandy's Lillian	F	363	Feb	392	24.90	9722	466

Jones, Arthur E., Arbobess Farms, Flemington, N. J. ARHT

*†Ambler's Bloom of Gwynllan	A	305	Feb	343	19.32	7741	392
S. Green Meadow Ambler D. Camp Discharge Bloom							
†Arbobess Betty Rose	G	303	Mar	668	36.77	8012	407
†Arbobess Blanche	G	299	Mar	475	21.72	8689	371
S. Gwynllan Leader D. Landhome Alice							
†Arbobess Draftsman's Bonnie	G	103	Mar	1156	47.86	4048	168
†Arbobess Draftsman's Brilliant	G	77	Mar	1132	48.15	2706	114
*†Churn Creek's Marie	A	161	Mar	1055	51.84	6354	284
*†Convent's K. Pamela	B	161	Mar	1154	52.74	6369	297
†Craiglan Bluebelle	G	216	Mar	581	27.02	5096	207
†Fair Field Janetta K.	A	243	Mar	574	27.24	6553	286
Fairlawn L. Gracious	E	365	Feb	488	25.22	9844	458
S. Coronation Leader D. Oaks Farm Grace							
*¶Hominy Hill Dutchess	E	189	Mar	978	55.36	7012	385
†Hominy Hill Nancy	G	161	Mar	842	44.30	4685	250
¶Hominy Hill Orator's Galore	G	154	Mar	689	33.03	3942	191
*†Rycklaver Jane	A	69	Mar	1570	70.84	3241	135
S. Sunnybrook Sunstar D. Holliston's Maid of Gilbert							

§Jones, Arthur L., Spruce Grove Farm, Moose Lake, Minn. ARHT

†Blondie of Prairie River	E	59	Mar	1051	51.29	2026	98
S. Tianna's Jethro D. Claudia Glow of Prairie River							
†Jean of Prairie River	C	28	Mar	1276	57.29		
S. Tianna's Jethro D. Claudia Glow of Prairie River							
†Silver Belle Glenn Fawn	A	55	Mar	1057	50.76	1926	92
S. Ramee's Rex of Clover Glen D. Silver Belle Duke Fawn							
†Spruce Grove Dimple	C	52	Mar	985	43.96	1721	76
S. Tianna's La Noce Granger D. Iris of Green Acres Farm							

§Jones, Paul M., Mount Ephraim's Farm, Snow Hill, Md. ARHT

†Cosquay's Lida	G	211	Jan	710	34.94	4848	227
†Homestead Bell's Select	C	44	Jan	1130	57.42	1576	80
S. McDonald Farms Bell Buoy D. Homestead Select's Queen							
†Homestead King's Sallie	A	64	Jan	1325	59.63	2748	132
†Homestead Master's Lelah	D	250	Jan	721	38.68	7356	340
Homestead Select's Bessie	A	337	Oct	533	28.53	7551	344
S. Homestead Foremost Select D. Rockingham Bessie							
†King's Opal Girl	A	270	Jan	884	48.29	10089	469
†Sunnyside's Arrabella	E	185	Jan	640	29.67	3723	167
†Sunnyside's Gay Golden Girl	D	231	Jan	989	46.01	7865	335
†Sunnyside's Sandra's Night	D	224	Jan	862	45.43	7026	335

Jones, William L., Lian Fair Farms, Pine Grove, Pa. ARHT

Acme's Foremost Gyppie	G	339	Mar	778	38.83	10525	509
Algara of Fairview	D	84	Mar	1816	72.11	4912	205
S. Jalena's Nobly Born D. Atlantida Ultimas							
*Atlantida Ultimas	A	119	Mar	1184	52.58	4553	199
Blue Mist Foremost Angelica	C	84	Mar	1224	62.09	3431	173
Contender's Marie of Lakeside	A	62	Mar	1718	72.86	3439	147
S. Jalena's Contender D. Marie of Cold Breeze							
Fairy Nancy of Clear View	A	269	Mar	846	42.83	8995	436
Foremost Eminent's Lucia	G	199	Mar	810	39.57	5395	248
Foremost Royal's Olinda	G	52	Mar	1127	47.03	1868	81
S. Foremost Royal Valor D. Foremost Olinda							
Foremost Thisbe	F	304	Mar	898	47.35	9246	440
Goodleigh Romulus Seba	G	88	Mar	1107	47.86	3070	135
S. Coldspring's Romulus Countryman D. Goodleigh Eolus Seela							
*Lydia Sue of Clear View	A	170	Mar	1198	54.76	7169	296
Maxim's Superior	F	137	Mar	801	44.23	3620	190
S. Quail Roost Dorothy's Maxim D. Magmerica Superior							
Primrose's Foremost Prissy	F	199	Mar	958	43.41	6208	264
Rex's Beverly of Mt. Ararat	D	62	Mar	1641	77.98	3208	162
S. Rex's Vox Pop of Bolton D. Mt. Ararat's Rose Grace							

Keever, William Forrest, Guernlerock Farm, Lincolnton, N. C. ARHT

Guernlerock Majesty's Delphine	G	80	Feb	592	32.48	1790	91

Kelley, James E., Spruce Shadows Farm, Minneapolis, Minn. ARHT

Marvel's Mirth	E	170	Mar	757	34.52	5908	277
Spring Ridge Freda	B	132	Mar	785	38.10	3889	174
*Spruce Shadows Becky	A	109	Mar	1091	50.21	4274	219
Spruce Shadows Bonny	G	125	Mar	1090	58.87	4756	237
*Spruce Shadows Heliotrope	C	54	Mar	1166	59.96	2019	103
S. Broadland Hector D. Spruce Shadows Diana							
Spruce Shadows Jessie	G	69	Mar	1007	45.56	2337	92
*Spruce Shadows Minerva	E	87	Mar	940	50.41	2925	142
*Spruce Shadows Molly	A	102	Mar	1196	62.08	4387	220
†Spruce Shadows Peggy	G	305	Mar	311	17.61	6930	371
S. Broadland Hector D. Spruce Shadows Sheila							
Spruce Shadows Polly	G	115	Mar	1071	47.91	4111	193
*Spruce Shadows Sheila	A	79	Mar	1160	56.62	3154	155

§Kepple, Garold L., Ger-Gar Guernseys, Canton, Ill. ARHT

Crusader's Shirley Susann	C	306	Mar	506	27.72	8787	472
*†Limberlost's Margie	A	90	Mar	1164	55.79	3613	175
†Margie's Proud Lady	G	95	Mar	793	34.90	2488	115
*†Pilgrim's Buttercup's Pride	A	135	Mar	992	56.06	4719	268
*†Pleasant Lawn's Blossom	D	190	Mar	831	50.83	5937	337
Pleasant Lawn's Blossom Honey	G	139	Mar	955	50.84	4733	252
†Reflector's Crescent Glory	F	104	Mar	961	39.79	3280	138
†Reflector's Proud Hope	G	305	Mar	524	27.57	9048	425
S. Kenfleur's Crescent Reflector D. Isabelle's Faith							
†Reflector's Shirley Joy	E	243	Mar	756	34.80	7660	325

§Kerner, L. C., Kerner Farms, Ligonier, Ind. ARHT

†American Lady Duchess	C	227	Mar	493	26.77	4355	217
†Kerner Farms Jane	G	42	Mar	1097	41.69	1497	56
S. Pine Manor Tribute D. Lockshore American Lady							

§Kingen, Darius, Lone Elm Guernsey Farm, Muncie, Ind. ARHT

Elsie of Brown Farm	C	167	Mar	1088	49.53	6992	313
†Fairlawn K. Hedy	G	111	Mar	1061	54.68	4231	211
†Lulubell's Nida Kay	C	161	Mar	1194	54.37	7035	302
†Princess' Betty Violet	A	49	Mar	1703	82.62	2598	130
S. Fairholme Rusty D. Nida's Princess							
*†Sunnydale Sevene	A	90	Mar	1218	49.36	3690	167

§Kingen, Darius & Son, Lone Elm Guernsey Farm, Muncie, Ind. ARHT

†Gayoso Gay Marguerite	F	140	Mar	860	38.71	4208	187
†Lone Elm Belle	G	283	Mar	644	33.51	6793	326
*Lone Elm Linda Lou	B	283	Mar	754	34.70	9205	449

§Kissinger, Frederick E., Springdale Guernsey Farm, Ottawa, Kans. ARHT

Springdale Blondette	G	170	Mar	572	26.64	3259	159
*Springdale Margie	E	307	Mar	823	37.95	9770	459

§Kissinger, Howard A., Springdale Guernsey Farm, Ottawa, Kans. ARHT

*Springdale Bright Lady	D	365	Mar	59	3.10	7928	359
S. Springdale Golden May King D. Springdale Bright Lassie							
*Springdale Dancer	E	295	Mar	399	23.38	6261	323
Springdale Gloria Jean	G	298	Mar	549	27.41	6028	302
Springdale Lora Li	G	45	Mar	773	29.47	1065	40
S. Springdale Fisherman D. Springdale Leta Vee							
*Springdale Marietta	B	146	Mar	748	31.82	4177	185
*Springdale Sunbeam Lass	E	254	Mar	607	27.05	5993	280

Kitchel, D. E., Kitchel-mere, Alta Loma, Texas.

Max's Pearl of Sartartia	4G	22	Mar	726	33.40		
S. Meadow Lodge Rex's Max D. Noble's Pearl of Thorn Hill							

§Knuth, C. Virginia, Chinook, Wash. ARHT

Velour of Chicona	F	154	Feb	613	28.27	4247	189

Kuck, E. R., Brookside Farms, New Knoxville, Ohio. ARHT

Bet's Jean of Cedarcrest	G	101	Mar	1077	43.87	3715	149
Brookside Beauty's Coda	F	62	Mar	993	36.47	2046	83
Brookside's Betsy Flo Gold	G	342	Mar	556	28.50	8457	391
Brookside's Brunhilda Flo	G	342	Mar	552	24.92	8139	375
Brookside's Clarabelle	G	232	Mar	453	24.34	4266	194
Brookside's Comley	G	352	Mar	659	26.71	9675	412
Brookside's Golden Queen	G	342	Mar	304	20.52	6719	372
Brookside's Golden Tina	F	144	Mar	828	39.11	4196	194
Brookside's Nelly Belle	E	271	Mar	666	31.64	6824	326
Brookside's Prairie Lucinda	G	365	Mar	254	12.15	9099	382
S. Golden Fannie's Defender D. Pleasant Prairie Lucy							
*Brookside's Royal Lassie	B	22	Feb	866	44.71		
S. Raemelton Royal Prospect D. Superior Lassie's Flo Gold							
Brookside's Sarabelle	G	354	Mar	464	25.94	8569	401
Brookside's Silver Star	D	39	Mar	1014	39.48	1256	48
S. Langwater Silver Trophy D. Goldmead Butterfat Gold Star							
Brookside's Starlight Flo	F	341	Mar	622	29.67	9318	441

Brookside Veronica	F	54	Feb	1011	40.14	1937	81
s. Barhorst Squaredeal Versailles		D. Era's Moonbeam					
Deerlick Queen	G	58	Mar	801	30.20	1543	59
s. Norma's Hero B.		D. Plaindawn's Queen					
Era's Queen Martha	E	193	Mar	712	36.86	4885	258
Flo Gold Royal Hopeful	F	60	Mar	1024	36.37	1976	76
s. Raemelton Royal Prospect		D. Brookside's Hopeful Flo Gold					
Golden Glow Crimson Rose	A	87	Mar	1112	40.83	3082	125
Limberlost Nettie	C	27	Feb	861	38.77		
s. Brookside's Royal Corporal		D. Limberlost Willmett					
*Red Bird's Limberlost	A	74	Mar	1523	65.79	3585	166
Rock Creek Sulin	G	90	Mar	809	36.58	2647	119
Royal's Dolly Elida	G	254	Mar	578	26.26	6308	278
Tilla's Hope	D	134	Feb	727	40.42	4399	229
s. Ritchie's High Prince		D. Pearl's Tilla					
Twin Creek's Royal Ella	C	65	Mar	1392	52.92	2999	120

Kuck, Lucille L., Brookside Farms, New Knoxville, Ohio. ARHT

Flo Gold's Bonnie Lou	G	349	Mar	764	29.95	11163	418
Spring Manor Elisabeth Ann	C	365	Mar	162	9.57	9611	433
s. Golden Arrow Mountain Master		D. Spring Manor Marlene					
Spring Manor Rose	B	316	Mar	608	28.23	10557	464

§Kuns, H. C. & H. T. & Sons, Caswell Farms No. 2, Castalia, Ohio. ARHT

†Caswell's Betty	D	93	Mar	1052	48.73	3160	141
s. Castalia's Captain Kid		D. Castalia's Betsy					
†Caswell's Royal Rose	G	103	Mar	994	44.64	3273	144
s. Foremost Royal Client		D. Castalia's Polly's Rose					

§Lakewood Farm, Malcolm J. Boyle, Trustee, Mundelein, Ill.

†Lakewood Desire	F	59	Mar	976	41.61	1815	75
s. Charlescote Playmate		D. Rosedale Lita					
*†Pine Manor Lorna Doone	A	305	Mar	163	7.02	9437	379
s. Langwater Corporal		D. Valor's Fortune					

§Lane, W. H. & Richard, Lane's Guernsey Farm, Camden, Ind.

Eagle Valley's Lord's Cora	G	212	Mar	949	48.41	6866	323
*Eikco Faithful	E	84	Mar	1029	51.48	2967	136
Eikco Thelma	G	175	Mar	768	33.80	5176	227
Golden Arrow Mamie Lou	G	307	Mar	685	38.71	7888	380
King's Roe Princess	G	136	Mar	908	50.34	4221	203
*Lockshore Valiant's Maiden	A	250	Feb	723	39.13	8623	413
Thor's Iris	G	174	Mar	716	41.53	4573	239

Langert, H. G., "Glen Rivers," Mount Bethel, N. J. ARHT

Meadowlane Daffodil	G	50	Mar	915	39.35	1471	64
Meadowlane Derusa	G	37	Mar	823	39.54	974	46
s. Glenburnie Haro		D. Meadowlane Dell					
Meadowlane Desire	G	125	Mar	647	28.36	3608	146
Meadowlane Evelyn	G	125	Mar	769	30.53	3817	142
Meadowlane Laurel	G	97	Mar	701	32.96	2722	133
Meadowlane Mayflower	G	103	Mar	621	31.02	2283	114
Meadowlane Mayola	G	43	Mar	784	38.69	1025	52
Meadowlane Precious	G	160	Feb	628	28.86	4705	202
Meadowlane Urah	G	102	Mar	651	28.55	2486	108

§Lee, Robert C., Lee Farms, Far Hills, N. J. ARHT

*†Clarheart's Promise	C	184	Mar	751	40.07	5974	299
*¶Hilltop Butterfat Merle	A	305	Mar	63	2.47	10309	446
s. Hilltop Butterfat		D. Hilltop Butterfat Myrtle					
*¶Hilltop Butterfat Rowena	B	305	Mar	523	27.78	11822	581
s. Hilltop Governor Butterfat		D. Butterfat Golden Rosette					
*†Mulhocaway Butterfat Jade	A	296	Mar	762	36.91	11120	518
*¶Thespian's Viola	D	305	Mar	626	32.12	10745	546
s. Sequel Thespian		D. Two Brooks Carpatha					
†Two Brooks C. Fair	G	72	Mar	1286	62.90	3009	166

§Leedom, Walter D., Modeel Farm, Newtown, Pa. ARHT

*†Clear View Farm Lady Buttercup	A	143	Feb	976	48.35	5500	261
†Goldie's Jane of Abborell	G	288	Feb	604	30.23	7323	350
*†Modeel's Princess Octavia 2d	A	113	Feb	1037	56.96	4610	245
†Modeel S. Rose	G	113	Feb	1043	44.68	4218	186
*†Modeel's Wild Rose	A	130	Feb	853	40.47	4706	222

§Leffler, Henry, Hoosierland Manor Farm, Marion, Ind. ARHT

*Fountaine Periwinkle	B	325	Mar	769	38.86	11628	529
*Fountaine Pharianna	A	215	Mar	824	41.62	7140	397
*Golden Grange Vann	A	81	Mar	1367	63.59	3358	169
s. Ridglydale's Gem's Pride		D. Golden Grange Vaniese					
*Kenfleur's Oneida Q.	A	288	Mar	743	38.59	8475	398
*Kenfleur's Quad Miss	A	90	Mar	1380	53.97	3664	163
†Lonesome of Maple Lane	G	136	Nov	294	15.32	3890	174
Princess Yuteve	F	216	Mar	800	36.43	6446	311
*Ruebury Mary Gold	A	216	Mar	1015	45.10	8467	376

Lehman, Peter B., P. B. Lehman Dairy, Decatur, Ind. ARHT

†Convoy's K. Margaret	G	275	Jan	479	28.08	5783	290
Convoy's K. Margie	G	258	Jan	752	35.22	6532	298
Convoy's K. Melisse	G	245	Jan	647	36.10	5540	279
Convoy's Lassie	F	244	Jan	663	35.23	6200	308
*Valor's A. June	C	244	Jan	608	32.02	6486	320
Valor's A. Valor's Mary	G	226	Jan	662	30.09	5107	242
s. Valor's A. Valor		D. Ultra Champion's Golden					
*Valor's C. Justine	C	365	Oct	528	30.17	9641	465
s. St. James Champion's Steadfast		D. Happy Boy's Clara					
*Valor's C. Lula	E	158	Jan	789	36.95	4533	204
s. Lincoln Ridge Valor		D. Happy Boy's Charity					
*Valor's E. Josephine	A	244	Jan	706	36.32	10334	353
*Valor's G. Ideal	A	200	Jan	967	39.77	7074	280
*Valor's H. Jeanette	A	176	Jan	1035	45.34	6504	275
Valor's I. Loraine	G	246	Jan	944	45.60	9123	406
*Valor's Jean Helen	A	222	Jan	610	31.42	6361	314
s. Lincoln Ridge Valor		D. Steadfast's Elodie					
*Valor's P. Juanita	B	164	Jan	1004	44.10	6007	282
s. Lincoln Ridge Valor		D. Homestead Princess Primrose					

§Lewark, Verne A., Ver-Lo-Lew Farm No. 1, Anderson, Ind. ARHT

†Yellow Creek Alert's Prize	G	207	Mar	492	21.68	4275	185

§Lewark, Verne A., Ver-Lo-Lew Farm No. 2, Anderson, Ind. ARHT

Bolendale Muncie's Ocenia	G	132	Mar	943	42.56	4420	205
Golden Arrow Doris Arline	F	100	Mar	661	32.27	2337	110
Lavelle's Joan of McAfee Farms	A	35	Feb	1263	51.15	1582	64
s. Pride's King of Warren		D. Lavelle of Crooked Branch Farm					
*Lone Elm Kanova	A	79	Mar	1281	55.75	3325	151
Nickel Plate Hope	G	121	Mar	865	42.39	3629	174
*†Ranger's Ruby of Lea Land Farm	A	224	Mar	675	37.40	7172	378
†Ruebury Phlox	E	234	Mar	359	20.68	4385	213
Starr Farm Helen A.	D	115	Mar	781	36.35	3226	151
*†Yellow Creek King's Beauty	C	274	Mar	445	23.37	7587	377

§Lewark, Verne A. & Wright, L. M., Ver-Lo-Lew Farm No. 1, Anderson, Ind. ARHT

*†Ver-Lo-Lew Beauty	B	71	Mar	1293	66.59	2972	166
s. King's Model of Joliet		D. Rose's Flossie of Marolyn Farm					
†Ver-Lo-Lew Beauty's Spot	G	139	Mar	668	30.43	3260	142
†Ver-Lo-Lew Bonita	G	217	Mar	585	25.72	4613	201
†Ver-Lo-Lew June	G	239	Mar	520	26.13	5790	276
†Ver-Lo-Lew Mostvalorous	G	49	Mar	914	43.89	1354	66
s. Ver-Lo-Lew Cornelius		D. Mostvalorous of Winding Creek					
*†Ver-Lo-Lew Vickey	C	269	Mar	567	27.82	8578	368
†Ver-Lo-Lew Wynemah	G	112	Mar	558	26.24	2384	111

Liberman, Sidney, Valley Brook Farm, Collegeville, Pa.

Bournedale Patsy-Ace	D	249	Mar	599	29.60	6376	306
Brookmead's Claudia	D	71	Mar	1308	49.08	2939	108
s. Langwater Gleeful		D. Brookmead's Courtesy					
Caumsett Ocean Clarabelle	A	58	Mar	1354	63.53	2553	118
s. Caumsett Dynamo		D. Welcome-In Clara					
Caumsett Ocean Dahlia	G	103	Mar	1054	48.49	3787	158
s. Caumsett Dynamo		D. Caumsett Country Tulip					
Caumsett Ocean Elite	G	173	Mar	904	43.87	5893	273
Gay Folly's Be Lively	E	200	Mar	779	37.96	5311	239

Lincoln, Raymond E., The "Old England" Farms, Pickering, N. H. ARHT

Great Spring Pearline	D	59	Mar	1356	56.96	2689	114
Great Spring Polly	E	93	Mar	1055	54.35	3378	162
Scotch Lass of Bonnie View	C	207	Mar	1094	48.83	7433	345

Lindsay, Earl T., Clearfield Farm, Massillon, Ohio. ARHT

*Clearfield Bessienia	C	365	Mar	343	16.57	12005	530
s. Langwater Flash		D. Clearfield Fairy					
*Clearfield Carrie	A	274	Mar	1100	50.64	11103	461
Clearfield Fern's Queen	D	365	Mar	131	7.96	12553	629
s. Franchester Regular		D. Clearfield Fern					
Clearfield Saphire	B	185	Mar	745	34.98	5035	232
Clearfield Starlight	E	365	Mar	189	8.60	11135	472
s. Langwater Flash		D. Clearfield Helen					

Locke, R. F., Lockshore Farm, Hickory Corners, Mich. ARHT

*Chancellor's Admiration	D	354	Mar	741	43.81	10724	569
†Geloster Farm Catherine	G	198	Mar	487	22.84	3443	150
†Lockshore Alexandra 3d	G	99	Mar	761	32.73	2684	116
*Lockshore Chancellor's Clematis	A	354	Mar	597	24.45	15671	625
†Lockshore C. Jessie	F	198	Mar	594	27.71	4457	208
†Lockshore Croixland's Eunice	G	139	Mar	665	29.53	3282	135
¶Lockshore Croixland's Queen	F	304	Mar	371	20.14	5907	294
†Lockshore Crystal Diamond	G	198	Mar	685	32.47	4754	217
*Lockshore Melody Maid	A	67	Mar	1891	104.77	3696	207
s. Lockshore Crystal Prince		D. Lockshore Merry Maid					
*Lockshore Noble's Apollodorus	A	127	Mar	1660	79.89	7305	332
*Lockshore Noble's Clematis	D	212	Mar	1438	67.17	11644	537
†Lockshore Prince's Chatter	F	192	Mar	458	22.83	3444	153
*Lockshore Prince's Diamond	A	191	Mar	1655	82.46	11134	554
†Lockshore Prince's Esmeralda	G	305	Mar	405	25.89	8489	475
s. Lockshore Crystal Prince		D. Starr Farm Esmeralda					
†Lockshore Rhoda	F	297	Mar	457	23.76	5645	274
†Lockshore Wendy	G	102	Mar	734	33.95	2843	126
*Loma Supreme's Tamie	A	107	Feb	1497	95.69	6075	357
*†Maple Crest Peerless Benita	A	273	Mar	977	44.38	11199	496

§Loeb, Richard A., Spruce Run Farm, Clinton, N. J. ARHT

*†Arcadian Orris	A	126	Mar	1426	60.63	5796	288
*†Fashion King's Admire	A	112	Mar	1116	47.10	4561	204
*†General's Ina	A	69	Mar	1623	79.37	3473	185
*†Hilda's Donna	A	281	Mar	365	22.83	7492	375
*¶Hilltop Butterfat Arline	B	305	Jan	211	11.58	12522	615
s. Heartsease's Butterfat		D. Hilltop Governor Anita					
*†Spruce Run Buttercup Susi	B	266	Mar	816	40.84	9312	456
*†Spruce Run Butterfat Bessy	B	182	Mar	769	38.15	5871	280
†Spruce Run C. Bft. Gentian	G	131	Mar	673	27.86	3326	141
†Spruce Run C. Bft. Viola	F	195	Mar	733	33.36	5547	231
¶Spruce Run Cherub's Cherry	E	211	Mar	536	34.64	4891	276
†Spruce Run Cherub's Donna	E	195	Mar	650	38.78	4570	247
*†Spruce Run Cherub's Mamie	D	268	Mar	865	48.11	9296	463
†Spruce Run Cherub's Ruthie	E	143	Mar	761	31.92	3906	162
†Spruce Run Cherub's Wonda	G	129	Mar	680	34.22	3388	162
†Spruce Run Jester's Fanny	F	118	Mar	978	41.98	4021	169
*†Spruce Run Majesty's Admirable	B	182	Mar	1033	41.85	7204	302
*†Spruce Run Majesty's Joybelle	C	112	Mar	1289	54.56	5127	214
*¶Spruce Run Noblesse Anita	E	290	Mar	486	26.47	8604	399
†Spruce Run Noblesse Lone Sue	E	294	Mar	653	36.26	8619	424
*¶Spruce Run Wickson's Fanny	C	268	Mar	770	46.69	9043	479
*†Valor's Lucy Ann	A	72	Mar	1228	61.04	2972	143

§Longyear, J. E., Mr. & Mrs., Johnanna Guernsey Farm, Claypool, Ind. ARHT

†Johnanna Gypsy Pandora	G	7	Aug	228	10.19		
s. Pine Manor Royal Paragon		D. Rose of Longyear Farm					

Loree, R. F., Afton Farm, Florham Park, N. J. ARHT

*Afton's Dahlia	4D	186	Mar	1201	67.41	8643	412
*Afton's Darlene	4B	94	Mar	1405	71.80	4589	193
s. Afton's Don		D. Afton's Pioneer Jewel					
†Afton's Dolly Vardon	G	87	Mar	869	47.91	2595	128
s. Coldspring's Hardwick's Valor		D. Afton's Dolly					
†Afton's Don's Addie	F	76	Mar	1103	51.77	2791	132
s. Afton's Don		D. Afton's Addie Select					
Afton's Don's Opal	4F	148	Mar	1263	61.30	6716	300
Afton's Golden Rebecca	4D	151	Mar	1088	58.32	5471	275
†Afton's Golden Rosemary	G	144	Mar	637	34.11	3783	170
s. Bournedale Golden Steadfast		D. Valentino's Rosemary of Bowood					
Afton's Ritzie Rose	4E	223	Mar	1431	67.85	10415	479
Afton's R. Patty	4F	151	Mar	1154	55.18	6158	278
†Afton's Valor's Fashon	G	172	Mar	726	39.84	4965	219
s. Coldspring's Hardwick's Valor		D. Afton's Fashon					
Afton's Valor's Iris	4G	218	Mar	652	37.14	6068	303
†Afton's Valor's Mignot	F	144	Mar	832	40.87	4628	200
Afton's Valor's Millie	4G	218	Mar	738	40.37	5703	295

§Loring, Norman H., Franklin Park Farm, Beverly, N. J. ARHT

†Bethany Favor's Anita	F	42	Feb	810	31.03	1170	48
s. Gayhead's Favor	D. Bethany Hayes Anita						
†Bethany Favor's Nita	F	41	Feb	868	35.42	1226	50
s. Gayhead's Favor	D. Bethany Hayes Anita						
¶Evergreen Felyla	G	305	Mar	193	9.21	7678	375
s. Evergreen's Hopeful Fernando	D. Evergreen Hi-Ryla						
*†Evergreen's Hopeful Lydia	A	48	Feb	1572	65.25	2460	118
s. Mount Hope Uppermost	D. Lylac Evergreen Glen						
*†Hardwick's Belle	A	48	Feb	1306	60.63	2235	108
s. Mixter Hardwick	D. Royal's Belle of Pomeroy						

Low, G. W., Millcreek Farm, Marysville, Ohio. ARHT

*Fairview's Alma	A	365	Mar	139	8.09	12973	612
s. Green Meadow Charter	D. Fairview's Virgin						
Lookwell L. Butterfly	G	147	Mar	897	46.24	4566	226
†Lookwell L. Shirley	G	110	Mar	759	36.54	2916	123
*Louise of Tall Pine	A	113	Mar	1443	60.33	5774	257
†Millcreek's Fern	G	134	Mar	1043	45.91	4719	207
†Millcreek's Frances	G	127	Mar	829	37.51	3623	159
†Millcreek's Lillian	C	241	Mar	768	39.59	7213	339
Millcreek's Lucile	C	224	Mar	709	37.24	5783	287
†Millcreek's Rebecca	E	229	Mar	785	41.72	6270	313
†Millcreek's Rosalie	B	123	Mar	1026	49.66	4692	227
†Millcreek's Rosella	F	87	Mar	1002	39.89	3005	119
¶Millcreek's Rosemary	F	157	Mar	815	43.47	4471	191
*Millcreek's Ruth	A	365	Mar	569	31.94	14962	720
s. Villa-Way Pedro	D. Plain View's Anna						
*Millcreek's Sequel Sue	A	365	Mar	218	13.38	11722	619
s. Villa-Way Pedro	D. Confidence Sequel's Sue						
†Millcreek's Susanna	D	147	Mar	753	36.54	4294	201
*Triumph's Violet	4A	271	Mar	928	41.32	9939	415

Lukken, Eleanor, Hart's Guernsey Farm, Elbridge, Ill.

Janet of Elbridge	4E	305	Mar	550	29.14	10687	505
s. Amos' Eva's Buddie	D. Maybe of Elbridge						

Lukken, H. B., Hart's Guernsey Farm, Elbridge, Ill.

Anna's Cornelia	4F	77	Mar	1329	61.01	3252	146
Delilah of Elbridge	4F	90	Mar	1080	49.05	3086	139
Isabel's Ideal	4F	71	Mar	1258	58.52	2787	126
Johanna of Elbridge	4A	129	Mar	1607	76.52	6860	330

§Lybarger, James, Lybargers' Farm, Geneva, Ind. ARHT

†Chief's Rose's Lady	G	229	Mar	571	26.42	5292	239
†Golden Acres Superior Lady	G	305	Mar	173	10.21	5738	289
s. Dairy Queen's Superior	D. South Wind May's Lady						
†Jerry's Star Glow	E	245	Mar	437	22.72	3951	195
†Rose Marie's Flossie	G	287	Mar	390	22.21	4474	273

Lykes, F. E., Milton Farms, Arden, N. C. ARHT

Ada of Mills River	F	252	Mar	543	27.16	6041	302
Milton Farms Lady	C	298	Mar	619	34.56	7988	408
Milton Farms Mae Belle	F	227	Mar	529	21.92	4980	236
†Milton Farms Mandy	F	191	Mar	639	29.69	4684	216
¶Milton Farms Marigold	D	179	Mar	595	30.15	4270	236
Milton Farms Maude	E	188	Mar	647	28.56	4515	215
¶Milton Farms Nadine	F	177	Mar	686	29.51	4459	206
Milton Farms Narcissus	G	207	Mar	367	20.14	3197	177

Mackey, Frank J., Glacial Meads Farm, Mukwonago, Wis.

Gordondale Jalna	B	65	Mar	1589	75.96	3398	148
s. Green Meads Proud Gallant	D. Gordondale Julienne						
Gordondale Starlene	C	88	Mar	1086	56.83	3378	155
s. Green Meads Proud Gallant	D. Gordondale Sally						
Lizzie of Seymour	4B	156	Mar	1011	43.68	6784	287
*Luxerin Wanda	B	97	Mar	1113	53.89	3944	192
s. Green Meads Proud Knight	D. Luxerin Serene						
O-Kay Levity Oline	G	183	Mar	957	46.62	6366	298
Skyline Challenger's Verbena	G	158	Mar	971	41.09	5563	225

Mackey, Frank J. & Son, Glacial Meads Farm, Mukwonago, Wis.

Curtiss Candy Levity Junette	G	51	Mar	1174	54.36	1964	85
s. Green Meads Levity King	D. Jonacre Challenger Junette						
McDonald Farms Ivera	F	40	Mar	1244	50.53	1559	62
s. Myhaven King	D. Friendship V. Vera						
Pine Manor King's Patience	G	131	Mar	787	39.08	3950	192
*Spirit Hill Alta's Bonnie	A	128	Mar	1391	64.55	6370	299
Spirit Hill Spotty's Snowflake	C	205	Mar	854	41.87	7741	335

Mainstone Farm Trust, Wayland, Mass.

*Mainstone Diamond	C	204	Sept	178	9.88	5621	239
s. Chedco Premier	D. Mainstone Mignonette						
*Mainstone Emerald	C	284	Jan	625	43.17	9377	475
Mainstone Faithful's Desire	4G	179	Jan	857	43.13	5509	255
*Mainstone Fern	C	345	Jan	418	23.06	9876	467
Mainstone Garnet	C	322	Jan	678	41.15	10453	491
Mainstone Princess Agate	4F	92	Jan	1044	47.72	3054	135
†Sunnydale Golden Girl	D	165	Jan	741	40.18	5055	234
†Sunnydale Joyous	E	164	Jan	730	36.95	4614	197
†Sunnydale Sapphire	A	62	Jan	1105	59.01	2215	110

§Mangas, Joyce Marie, Stanruth Farm, Union City, Ind. ARHT

†Stanruth Kay	G	122	Mar	596	26.25	2813	128

§Mangas, Stanley, Stanruth Farm, Union City, Ind. ARHT

*Stanruth Cora Jewell	A	311	Mar	805	41.46	12555	552
†Stanruth Kate	G	190	Mar	559	23.21	3751	156
*†Stanruth Sally	A	79	Mar	1099	48.37	2850	128
*†Stanruth Sue	A	31	Mar	1321	75.33		
s. Franchester Scimeter	D. Bonnie May's Beauty						
*Stanruth Sylvia	A	26	Mar	1134	52.16		
s. Franchester Scimeter	D. Bonnie May Cora						

§Maple, Claude, Maple Place Farm, Marion, Ind. ARHT

†F.'s Gay Flossie	D	157	Mar	879	42.20	4695	231
†Maple Place Warrior's Heroine	G	102	Mar	951	39.98	3110	145
*Paula Val Maple Place	A	151	Mar	1258	61.04	6605	334
*†Tine Vale of Maple Place	E	243	Mar	915	43.03	8573	419

Maple Lane Farm, Incorporated, Greenport, N. Y. ARHT

Beaverbrook Vanity	F	365	Mar	728	38.00	10809	515
s. Beaverbrook Radiant Star	D. Brownlie Radiant Valletta						
Charlotte of Maple Lane	G	263	Mar	788	43.74	7145	369
*Crum Creek's Gold Cynoglossum	A	98	Mar	1248	63.43	4231	209
*Diana Polaris of Maulton	A	193	Mar	1315	55.90	9149	395
Douglaston Clifford's Mona	G	155	Mar	780	46.45	4230	222
Fair Field Justine J.	A	365	Mar	608	32.02	15698	687
s. Fair Field Prince Jansen	D. Fair Field Rutila						
*Gay Folly's Countess	A	322	Mar	851	47.40	12342	612
*Gayhead's Jill	A	139	Mar	1094	60.20	5674	290
*Lady Polaris of Maulton	A	330	Mar	893	41.64	13336	553
Langvalley Sunrise	G	304	Mar	924	46.79	10155	447
Maple Lane Designer's Belle	G	75	Mar	1265	54.42	2979	124
*Marshallvale Jewel	B	334	Mar	841	43.86	13246	596
Merry Clover of Maple Lane	G	250	Mar	751	46.92	6702	359
Paymaster's Rosebud	G	239	Mar	961	51.36	8098	393
River Farms Dycerin	D	84	Mar	1827	72.56	5059	198
*Stony Ford Douglas Daisy Ann	A	318	Mar	838	44.55	12379	570
*Stony Ford Victoria	A	335	Mar	855	48.27	11537	515
Tarbell Peerless Anola	G	149	Mar	1048	55.06	5099	256
*Wychmere Climax Mariel	A	298	Mar	876	47.23	9921	484

Marshall, Donnell, Laurel Locks Farms, Pottstown, Pa.

Admiral's Jolly Lass	C	100	Mar	1567	84.79	4978	244
s. Laurel Locks Admiral	D. Laurel Locks Borage						
Laurel Locks Dorothy	B	104	Mar	1013	52.01	3697	200
Laurel Locks Dottie	B	206	Mar	796	41.87	6673	329
Laurel Locks Ebb	G	365	Mar	133	8.09	11534	578
s. Laurel Locks Valleywood	D. Laurel Chief's Lee						
Laurel Locks Ella	E	291	Mar	576	32.94	9349	444
Laurel Locks Emily	D	107	Mar	1095	60.15	4234	229
Laurel Locks Erinvine	G	365	Mar	308	19.98	10586	588
s. Laurel Locks Ivanhoe	D. Laurel Locks Cazzy						
Laurel Locks Faustina	G	110	Mar	1172	56.29	4024	186
s. Meadow Lodge Rex's Patrician	D. Laurel Chief's Lee						
Laurel Locks Francella	G	134	Mar	1001	47.39	4692	203
Laurel Locks Lieutenant's Lotto	A	365	Mar	20	1.03	9508	420
s. Laurel Locks Lieutenant	D. Laurel Ruler's Lotto						
Laurel Locks Loree	A	365	Mar	325	16.51	12706	610
s. Laurel Locks Lord	D. Bearer's Pride of Riviere						
*North End Easter	A	365	Mar	573	31.65	12290	597
s. Mobjack Dixie Pride	D. North End Beckie 3d						
Treemont Alice	A	365	Mar	59	3.70	12699	616
s. Fairhaven Supreme	D. Treemont Peggy						

Martin, Bert W., Lakeholm Farms, Mount Vernon, Ohio.

Audacity Olna Princess	G	149	Mar	667	32.71	3876	180
Brian Boru King's Blossom	E	243	Mar	772	38.60	7490	372
*Caswell's Frieda	A	71	Mar	1298	63.65	2896	141
La Mar Procida	F	296	Mar	805	46.45	8613	466
Redoubtable Sunnyview Helena	F	119	Mar	646	34.14	3019	147
Shellmar Alda Bendemere Acres	A	74	Mar	1055	49.61	2733	125
Shellmar Dolly Audacity	D	161	Mar	893	49.74	5534	278
Shellmar Janet Redoubtable	D	308	Mar	750	40.39	9456	452
Shellmar Lilly Redoubtable	B	259	Mar	974	53.86	10867	529
Shellmar May Tomac Redoubtable	C	317	Mar	677	40.18	10366	523

Martin, Frank L., Pee Dee Guernsey Farm, Mullins, S. C.

Fanning Fields' Kassie	G	361	Mar	542	30.87	8959	442
†Gippy Queen Jeanette	B	212	Mar	782	45.16	7073	387
Langvalley Miami	G	272	Mar	378	24.61	5263	280
Oakhurst Joan	C	345	Mar	354	20.61	7398	386

Martin, Ross, Starr Farms, Elkhart, Ind. ARHT

Bonnie of Sylvan Glade	G	124	Mar	940	49.77	3925	203
*Glenna of Sylvan Glade	C	314	Mar	149	7.53	7891	370
s. Baron of Mt. Pleasant	D. Ramona of Sylvan Glade						
†Jessie of Sylvan Glade	A	16	Mar	682	33.25		
s. Baron of Mt. Pleasant	D. Jean of Sylvan Glade						
*Loma Supreme's Barbic	D	363	Mar	745	41.55	14963	645
*Loma Supreme's Flora	A	344	Mar	493	21.72	11678	481
*†Loma Supreme's Florence	D	305	Mar	274	15.59	7440	359
s. Loma Supreme	D. Loma Challenger's Flower						
*Missaukee Lady Beauty	A	341	Mar	723	47.75	12972	757
*Missaukee Lively Lassie	A	113	Mar	1658	85.75	6299	345
*†Missaukee Norma Rose	A	110	Mar	1039	46.58	4108	210
*Missaukee Pansy's Lida	A	22	Mar	1088	45.72		
s. Ox Bow Eunice's King	D. Missaukee Beautiful Pansy						
*Missaukee Queen Elizabeth	A	138	Mar	1526	69.77	7169	362
†Starr Farm Bertha	E	305	Mar	135	8.85	5748	328
s. Ovilea Argonaut	D. Missaukee Lady Beauty						
†Starr Farm Beth	B	31	Mar	877	47.28		
s. Sedgley Norman	D. Missaukee Lady Beauty						
†Starr Farm Dolly D.	G	59	Mar	582	26.97	1138	50
†Starr Farm Flower	G	146	Mar	437	21.82	2835	154
†Starr Farm Goldenlocks	G	305	Mar	473	25.13	7439	393
s. Gold Strike	D. White Oak Shirley						
†Starr Farm Joyce	G	121	Mar	502	24.51	2191	105
*†Starr Farm Liota	B	107	Mar	916	41.98	3890	211
Starr Farm Mildred	G	314	Mar	758	41.19	9876	481
Starr Farm Miss Rae	G	150	Mar	996	48.11	5427	268
*†Starr Farm Netta	E	297	Mar	109	7.45	5448	285
s. Alexander's Zenus	D. Missaukee Norma Jane						
†Starr Farm Oak Leaf	G	151	Mar	621	32.20	3582	191
†Starr Farm Prudence	G	243	Mar	488	26.88	5420	297
†Starr Farm Really	G	128	Mar	606	31.29	2833	147
Starr Farm Rebecca	G	161	Mar	397	18.66	3060	154
*†Starr Farm Rowena	D	59	Mar	1018	50.11	1999	104
†Starr Farm Victoria	D	194	Mar	446	28.12	4485	238

Marzolf, William H., Glenmary Farm, Hudson, Wis. ARHT

*†Clover Glen Clarice	D	83	Mar	853	50.44	2402	132
†Clover Glen May Belle	G	182	Mar	559	34.20	4083	236
†Clover Glen Promise	D	173	Mar	951	47.07	6462	313
Glenmary's Barbara	G	325	Mar	524	28.34	8505	402
†McDonald Farms Ilona	G	163	Mar	908	37.24	5257	215
†McDonald Farms Iona	G	86	Mar	728	35.41	2038	90

Matthews, John N., Gardenville Farm, Gardenville, Pa.

*Amoret	A	125	Mar	1218	72.03	5283	278
*Elmdale Alert Prudence	C	351	Mar	1234	48.16	15525	562
Gardenville Golden Bell	G	292	Mar	1040	52.10	11840	494
Gardenville Golden Maid	G	346	Mar	841	46.73	11538	553
Gardenville Melody Cynthia	G	132	Mar	1015	53.92	4638	223
*Gardenville Merry Maid	D	184	Mar	1074	51.87	6839	330
Gardenville Princess Eloise	G	88	Mar	1257	57.85	3698	151
Gardenville Princess Jeanette	G	90	Mar	1092	54.53	3265	149
Gardenville Princess Merry	G	361	Mar	697	42.64	10399	535
*Kenfleur's Princess Belle	B	76	Mar	1555	64.71	3842	149
Kenfleur's Princess Greta	E	250	Mar	1029	51.59	9744	445
Pine Manor Courtesy	4G	214	Mar	787	46.47	6195	320

Pine Manor Golden Charm	D	71	Mar	1336	57.98	3131	135
Pine Manor King's Desire	A	256	Mar	977	48.97	10718	456
*Pine Manor King's Donna	E	61	Mar	1216	53.28	2435	116
*Pine Manor King's Fancy	B	304	Mar	853	41.84	10977	481
Pine Manor King's Justice	F	128	Mar	1073	49.17	4751	205
Pine Manor King's Pride	E	115	Mar	1239	53.43	4793	189
*Pine Manor King's Romance	B	183	Mar	1153	57.21	7646	370
Pine Manor Levity Lure	F	86	Mar	1122	50.39	3218	133
Pine Manor Supreme's Lustre	G	273	Mar	874	47.04	8779	432
*Quincy Mahomet Water Lily	A	188	Mar	1276	57.43	8892	371
*Skyline Donna	E	351	Mar	752	48.00	11509	630

§Maxant Brothers, Kenosha, Wis. ARHT

†Clara's Bell of Oakhurst	G	137	Mar	613	33.20	2953	148
Elm Lane Valencia	F	25	Mar	583	21.42		
s. Alert of Portage Prairie	D. Regent's Ada of Portage Prairie						
†Flo's Artis of Oakhurst	G	137	Mar	614	26.68	3088	149
†Laura's Pat of Oakhurst	G	133	Mar	679	32.36	3237	145
†Nancy's Olga of Oakhurst	G	78	Mar	864	34.91	2286	96
Princess's Lulu of Oakhurst	G	62	Jan	818	36.65	1656	70
s. Rex of Hedgeview	D. Una's Princess of Oakhurst						

§McAfee, Ernest & Lindstrand, Harry, McAfee Farms, Bluffton, Ind. ARHT

*†Bonnie B. of McAfee Farms	E	305	Mar	169	11.64	8203	405
s. Golden Arrow Champion	D. Hilda of McAfee Farms						
†McAfee Farms Foremost Concerto	G	76	Mar	1195	44.69	2889	105
s. Foremost Bandmaster	D. Lavelle's Joan of McAfee Farms						
†Norol's Foremost Actress	G	305	Mar	239	12.04	6751	305
s. Foremost Souvenir	D. Foremost Patricia						
*†Paulette of McAfee Farms	E	305	Feb	621	35.03	12142	540
s. Golden Arrow Champion	D. Pauline of McAfee Farms						
*†Pauline of McAfee Farms	A	61	Mar	1545	64.77	2877	131
s. Pink Monarch of McAfee Farms	D. Alegra of McAfee Farms						

§McCann, Fraser W., Golden Harvest Farm, Bridgewater, Conn.

†Coxsackie Farm's Judy	A	103	Mar	967	52.84	3490	179
†Golden Harvest Lenora	G	305	Feb	232	13.32	7929	408
s. Golden Harvest Valiant	D. Lena Remus of Maulton						
†Golden Harvest Lotus	B	102	Mar	984	45.86	3522	169
Golden Harvest Margo	C	150	Mar	894	46.35	4859	250
¶Golden Harvest Maxim Gemini	B	210	Mar	576	29.98	6408	316
†Golden Harvest Meliot	F	82	Jan	711	42.22	1832	96
s. Golden Harvest Maxim's Majesty	D. Golden Harvest Melody						
†Golden Harvest Prima-Donna	C	125	Mar	834	43.97	3987	224
s. Chieftain's Royal	D. Vroman's Pride						
†Golden Harvest Sundew	G	156	Mar	871	40.62	4778	229
†Sultena of Mt. Pleasant View	A	199	Mar	665	29.68	5647	268

McCoy, J. W., Osborne Hill Farm, West Chester, Pa.

*†Ratcliffe Manor Carolyn	A	294	Mar	964	46.09	11920	510
*Ratcliffe Manor Chloe	A	85	Mar	1457	83.36	4061	221
s. Blakeford Country Boy	D. Margery of Ratcliffe						
†Ratcliffe Manor Coral	G	305	Mar	357	19.07	7443	336
s. Jewell's Cathedral King	D. Ratcliffe Manor Carolyn						
Ratcliffe Manor Emily	G	362	Mar	478	27.01	8458	437
Ratcliffe Manor Esther	G	269	Mar	592	30.01	6531	302
Ratcliffe Manor Gem	G	128	Mar	1205	58.58	4682	219
Ratcliffe Manor Jade	F	143	Mar	1115	50.44	5191	218
Ratcliffe Manor Rosemary	E	45	Mar	1328	62.95	1880	88
s. Ratcliffe Manor Magic	D. Ratcliffe Manor Rosalind						
Ratcliffe Manor Sapphire	G	327	Mar	576	34.50	7715	400

McCrary, J. P., Rosewood Dairy Farm, Asheville, N. C.

Gay Lady of Rosewood Farm	C	294	Mar	623	31.06	8365	445
Kolene of Rosewood Farm	A	67	Mar	1487	55.49	3123	126
Lassie's Hopeful of Eliada	A	297	Mar	860	32.09	10517	497
Lela of Rosewood Farm	B	233	Mar	919	46.60	8518	492
Little Lassie of Rosewood Farm	A	123	Mar	1295	47.92	5103	226
s. Valkyrie Runover	D. Lassie's Hopeful of Eliada						
Ruby of Rosewood Farm 2d	A	151	Mar	1204	49.48	6268	283

§McGregor, Howard L., Great Oaks Stock Farms, Rochester, Mich. ARHT

†Great Oaks Imogene	F	34	Mar	967	35.41	1053	39
s. New Hope Constant's Cornelius	D. Boulder Bridge Imogene						
†Greenfield K. Della	F	113	Mar	1005	38.29	3959	143
†Greenfield K. Dorthea	G	118	Mar	617	33.18	2807	140
†Greenfield K. Dot	G	203	Mar	624	27.59	5132	206
†Greenfield K. Lively	G	135	Mar	700	31.78	3684	163
†Greenfield K. Marie	G	182	Mar	705	37.39	4971	231
†Greenfield K. Myra	F	86	Mar	1056	36.01	2884	100
s. Green Meads Proud Knight	D. Brookwood's Anna of Greenfield						
†Greenfield K. Peggy	F	194	Mar	685	35.71	5050	255
†Greenfield K. Princess	F	220	Mar	662	32.68	5440	256
*†Greenfield's V. Sunny	E	114	Mar	1186	57.20	4608	207
†Greenfield V. Fashion	F	182	Mar	607	28.38	4562	201
†Greenfield V. Flora	F	174	Mar	565	25.12	4091	176
†Greenfield V. Flossie	F	220	Mar	429	21.92	4264	208
†Greenfield V. Princess	G	124	Mar	842	35.98	3711	138

McKitrick, W. W. & Son, Welcome-In Farm, Columbus, Ohio.

*Barbara Ann's Angela	4A	107	Jan	1400	66.11	5139	236
s. Penn Villa's Andre	D. Barbara Ann of Elgercon						
Mac's Lindy	4A	157	Mar	1487	63.37	8456	372
Patsy's Wilda	4D	123	Mar	1151	55.98	5348	261
s. Caumsett Valor	D. Lorene's Patsy						
*Queen's Wilheminia	D	296	Mar	1148	54.00	14250	644
*Rock Creek Royal Susette	4A	161	Mar	1251	53.44	6648	274
Rose Marie's Bright Star Dora	4F	131	Mar	1062	52.50	4746	240
Welcome-In Chum's Catalpa	E	356	Mar	553	27.54	12123	519
Welcome In Chum's Charm	G	341	Mar	582	34.61	10236	508
*Welcome-In Chum's Clara	E	352	Mar	748	34.43	15545	698
Welcome In Chum's Delaine	4F	155	Mar	1206	53.46	6538	274
Welcome-In Chum's Delightful	4E	170	Mar	893	41.20	5723	256
*Welcome-In Chum's Fancy	E	315	Mar	1093	55.12	13211	583
*Welcome In Chum's Natalie	E	365	Mar	715	35.33	15333	664
s. Langwater Chum	D. Brownlea Natalie						
Welcome In Chum's Senora	4E	174	Mar	1066	47.25	6914	294
Welcome-In Columbine's Beauty	A	302	Mar	508	26.82	10168	498
Welcome-In Connie	A	365	Mar	643	36.29	12569	636
s. Langwater Forward	D. Welcome-In Content						
Welcome In Forward's Arlene	G	353	Mar	531	33.72	9709	533
Welcome In Forward's Companion	4E	158	Mar	989	43.16	5632	249
Welcome-In Forward's Emerita	4F	200	Mar	927	40.54	7463	296
Welcome-In Forward's Grace	E	360	Mar	457	27.26	11508	580
Welcome In Forward's Pat	4E	155	Mar	962	37.53	5601	229
Welcome In Forward's Promise	G	365	Mar	370	22.55	9408	479
s. Langwater Forward	D. Welcome-In Polly						
Welcome In Forward's Rosebud	G	365	Feb	263	14.10	10689	534
s. Langwater Forward	D. King's Rose Bud of G. G. F.						
Welcome-In Forward's Saralee	4B	221	Mar	843	37.88	7544	316
Welcome In Forward's Susanna	G	297	Mar	772	34.82	9229	400

§McLean, George P., Est., Holly Farm, Simsbury, Conn.

†Holly Farm Arquene	F	195	Mar	971	39.74	6184	267
¶Holly Farm Audrey	F	150	Mar	901	41.65	4500	211
Holly Farm Dolla	B	271	Mar	743	45.00	8282	453
s. Langwater Gascon	D. Holly Farm Glory						
†Holly Farm Ginger	A	146	Mar	1036	47.36	5409	248
†Holly Farm Marigold	B	212	Mar	874	47.05	6911	354
†Holly Farm Patsy	B	116	Mar	1009	46.45	4038	185
†Holly Farm Thoughtful	G	298	Mar	814	45.86	8997	456
†Holly Farm Victoria Girl	A	108	Mar	1203	51.03	4429	190
†Master's Lucy Lenfestey	G	228	Mar	647	33.27	5459	285
†Merimar's Mae	C	180	Mar	845	41.41	5634	265

§McMonigle, T. G., Maxvale Farm, Yelm, Wash. ARHT

†Maxvale's General's Polly Anne	G	214	Mar	681	30.99	5463	252

§McMonigle, William J., Maxvale Farm, Yelm, Wash. ARHT

*†Dot of Maxvale	A	283	Mar	655	32.11	9463	498
*¶Forget-me-not of Maxvale 2d	A	221	Mar	944	41.07	8366	374
*†Marjorie of Maxvale	A	305	Mar	387	18.03	10117	440
s. Glenloch Emperor	D. Forget-me-not of Maxvale						
†Maxvale's Berniel	F	302	Mar	577	30.21	8241	379
†Maxvale's General's Pat	G	214	Mar	599	31.54	4653	244
†Maxvale's Queen Iris	G	230	Mar	604	32.63	5596	298
Maxvale's Queen Toots	G	167	Mar	626	32.13	3720	185

McNaughton, M. D., McNaughton Farms, Hendersonville, N. C. ARHT

*Caroline of McNaughton Farm	A	76	Mar	1504	61.36	3675	146
Klondike Lora	G	250	Mar	739	39.25	6887	366
Klondike Luella	G	361	Mar	229	12.50	6245	323
*McNaughton Farm Beauty	A	240	Mar	1084	56.50	9235	477
*McNaughton's Acacia	B	92	Mar	1457	65.73	4328	180
*McNaughton's Brilliant	D	95	Mar	1236	53.05	4126	173
*Midview's Belinda	B	147	Mar	1298	60.77	6280	291
*Midview's Springtime	A	243	Mar	1109	51.48	10325	454
*Rose of Crail Farm	A	217	Mar	1251	51.94	9657	395

Mercer, Henry D., Hominy Hill Farms, Colts Neck, N. J.

*†Bradford's Ossie	A	236	Mar	581	24.52	6369	266
*Bradford's Sunbeam	A	301	Mar	1449	79.44	16596	851
*Commander's White Rose	A	315	Mar	1049	55.72	11897	590
Coronation Winsome	G	340	Mar	1153	62.27	13175	686
*Coronation Wistful	D	182	Mar	1405	57.89	8585	371
*†Diana of Pipestone Creek	A	305	Mar	163	7.16	11470	477
s. Irwin of Oronoko	D. Angee of Pipestone Creek						
*Dorothy Bell of Walnut Lane 2d	B	126	Mar	1403	78.04	5906	309
*Fair Field Anne C.'s Ann	A	201	Mar	660	30.25	6531	306
*Fairlawn Fawn Rose	D	128	Mar	1292	61.13	5793	266
*Fairlawn Grateful	D	110	Mar	1519	70.37	5450	285
s. Fairlawn Peerless Dictator	D. Fairlawn Devotion						
*Fairlawn Peerless Dee	A	100	Mar	1844	83.94	5886	252
*Hardwick's Actress	A	365	Mar	1266	57.89	19162	833
s. Mixter Hardwick	D. Brockton's Actress						
Hominy Hill Belinda	F	88	Mar	972	52.62	2920	154
Hominy Hill Clarice	G	135	Mar	892	55.14	3896	209
Hominy Hill Dafney	G	365	Dec	495	35.66	10598	633
s. Fairlawn Peerless Dictator	D. Meadow-Gold Clarice						
Hominy Hill Lule Belle	F	155	Mar	1073	52.81	5694	271
Hominy Hill Pollyanna	G	114	Mar	1458	78.20	5457	286
Hominy Hill Roselle	G	192	Mar	1273	66.60	8419	416
Hominy Hill Starlight	G	107	Mar	1157	59.86	4009	203
Hominy Hill Yarico	G	177	Mar	1130	45.32	7076	284
*Landhome's Geaneen	A	330	Mar	847	41.95	14791	716
*Majestic's Galore of L. G.	A	95	Mar	1699	77.83	5267	234
*†Meadow-Gold Celia	B	305	Mar	116	6.24	9259	458
s. Cowham's Coronation Rex	D. Meadow-Gold Rose Carol						
*Meadow-Gold Princess Rose	A	196	Mar	1704	75.33	11973	521
*Meadow-Gold Starlight	A	120	Mar	1270	78.89	5426	294
*Polly's Pansy of Meadow Lane	A	313	Mar	1442	66.36	15979	721
*Rex's Alice of Cowham Farm	A	365	Feb	368	19.94	17791	826
s. Coronation Rex	D. Don's Alice of Cowham Farm						
Riegeldale King's Alberta	F	139	Mar	1016	53.97	4829	256
*Riegeldale King's Christina	A	167	Mar	1206	66.36	7160	349

Merryman, Louis, McL., "Gerar Guernseys," Sparks, Md. ARHT

Gerar Belle Foxy	4f	305	Feb	254	14.85	9987	492
s. Gerar Beau	D. Gerar Foxy						
Gerar Belle Rosalind	4G	305	Jan	69	3.60	6601	314
s. Gerar Beau	D. Gerar Rosalind 4th						
Gerar Conquering Clare	4g	305	Mar	503	24.65	8078	373
s. McDonald Farms Conqueror	D. Gerar Charming Clare						

Millay Brothers, Richmond, Maine.

Argilla Fascination	E	65	Feb	1083	48.75	2643	122
s. Argilla Forecast	D. Argilla Fashionette						
Prim of M. H.	B	24	Feb	969	39.93		
s. Argilla Progressor	D. Henry's Princess of M. H.						
Prince's Olive of M. H.	B	73	Feb	1357	54.02	3500	138
s. Rafton's Prince of M. H.	D. Progressor's Olive of M. H.						

§Miller, Amos C. & Kuns, Harry C., Caswell Farms No. 1, Castalia, Ohio. ARHT

†Caswell's Achievement Lady	G	297	Mar	456	26.00	5965	281
†Caswell's Bellboy's Glory	G	222	Mar	615	29.65	4933	229
†Caswell's Matchless Favorite	G	305	Feb	303	19.71	6712	319
s. Alta Vista Matchless Prince	D. Lad's Daisy of Menz Farm						
†Caswell's Royal Daisietta	G	305	Mar	542	28.14	6802	326
s. Foremost Royal Client	D. Caswell's Matchless Daisietta						
†Caswell's Supreme Blossom	G	255	Mar	601	27.93	5637	258

§Miller, Amos C. & Kuns, Harry C. & Sons, Caswell Farms No. 1, Castalia, Ohio. ARHT

†Caswell's Royal Fashionplate	G	293	Dec	555	27.26	6406	292
s. Foremost Royal Client	D. Caswell's Fashionplate						

§Miller Brothers, Pine Manor, Goshen, Ind. ARHT

Clarion Rosette's Wistaria	A	83	Mar	1156	42.21	3385	130
Maxim's Joliette	E	69	Mar	1148	49.86	2615	115
†Pine Manor Benefactor's Cora	G	44	Mar	1040	54.44	1468	76
s. Benefactor Boy of Maple Grove			D. Colly of Maple Grove				
†Royal's Benefactor Joy	E	39	Mar	1176	60.46	1504	77
s. Benefactor Boy of Maple Gorve			D. Colly of Maple Grove				
Spur's Royal Pride	G	103	Mar	653	29.02	2503	116
Spur's Royal Suzette	G	66	Mar	1033	51.70	2219	104
†Yellow Creek King's Fashette	C	45	Mar	1016	54.86	1600	88
s. Yellow Creek Meadow King			D. Yellow Creek Meadow Fashion				

§Miller, Minnie W., Thousand Springs Farm, Wendell, Idaho. ARHT

†Lass of Thousand Springs	G	127	Mar	1027	49.75	4664	213
†Polly of Thousand Springs	G	122	Mar	862	41.48	4054	173
*†Relsa of Thousand Springs	A	151	Mar	1221	59.26	6982	307
†Victorine of Thousand Springs	G	65	Mar	862	42.35	1932	91
*†Welcome of Thousand Springs	E	297	Mar	635	35.58	7930	350

§Mims, A. C., Allan Manor Farm, Rocky Mount, N. C.

†Lucerne's Odelia	A	87	Mar	1035	47.10	2973	123
s. Inverness Beau			D. Lucerne's Jane				

§Minnesota, University of, University Farm, Saint Paul, Minn. ARHT

†Minnehaha Rajah Fay	G	73	Mar	786	30.37	1865	68
s. Beechwood Rajah			D. Moccasin Fay				
¶Minnehaha Rajah's Fairy	G	190	Mar	594	27.95	4184	194

Mohler, William E., Willona Farm, Zionsville, Ind.

Caswell's Fern	A	104	Mar	1279	48.86	4573	188
*Orchard Lawn's Agnes	A	67	Mar	1754	67.36	3372	139
s. McDonald Farms Admiral			D. Orchard Lawn's Adelia				

§Moler, H. K., Cave Hill Farm, Shepherdstown, W. Va. ARHT

*†C. F.'s Brandy Toddy	D	168	Mar	650	42.21	4521	246
†Mason Dixon Line's Sally	E	168	Mar	812	46.96	4675	253
†Morning Glory's Queenie	G	31	Mar	1102	56.67		
s. Snowdrop's Noble King			D. Pet's Morning Glory				
†Noble King's Primrose	G	151	Mar	832	47.88	4338	222

§Montavon, George J., Norview Farm, West Brooklyn, Ill. ARHT

†Blakedale Matron Duchess	D	286	Mar	548	24.73	7944	340
†Blossie of Norview	A	128	Mar	1056	54.60	5084	252
†Bonita of Norview	F	293	Mar	699	40.83	7775	414
†Challenger's Queen Poppy	G	121	Mar	765	35.91	3305	149
Mitzie Girl of Maple Lawn	A	211	Mar	740	39.04	5736	273
Molly of Cooley View	A	221	Mar	600	29.41	5260	233
†Molly of Norview	F	259	Mar	653	32.67	7404	359
†Supreme's Flossie of Norview	E	163	Mar	873	44.09	5118	248
†Supreme's Ona of Norview	F	300	Mar	522	28.24	7058	323
†Supreme's Yeksa of Norview	G	182	Mar	696	31.25	4824	201

Mook, Myrtle L., Bellevue, Ohio. ARHT

*Wilema's Rosalind	4E	305	Mar	181	11.32	7766	391
s. Coronation Lena's Rex			D. Chestnut Ridge Sue's Melissa				

§Morgan, S. V., Edgefield Farm, Richfield, N. C.

†Ruayne Illustrator's Lila	A	305	Feb	50	2.99	8973	457
s. Quail Roost Illustrator			D. Harvester's Lyda				

Morgan, S. V. & Son, Edgefield Farm, Richfield, N. C.

*Cummings' Butter Queen	A	42	Feb	1109	56.82	1631	81
s. Ruayne Foremost Leader			D. Mable's Bonnie Best				
Rockford K. Fairy Lady	A	50	Feb	958	41.00	1725	76
s. Klondike Kismet			D. Guardsman's Gay Fairy				

Morgan, Shelby V., Jr., Edgefield Farm, Richfield, N. C.

Clear Springs' Princess Gay	C	267	Mar	513	26.83	6911	398
Morgandale Maxim Gay Princess	F	97	Mar	914	45.73	3139	146
s. Woodside Maxim Prince			D. Mercy Rose of Oak View				
*Rover's Midland Spot	A	39	Feb	1085	49.05	1460	63
s. Terrace Farm's Rover			D. Spotted Ann of Cold Springs				

§Morris, Robert H., Brookford Farm, Rollinsford, N. H.

*Gay Folly's Saintliness	A	95	Feb	950	37.43	3298	126
*Knolland France	A	72	Feb	1200	49.08	3190	133
Lady Suzy of The Glen	F	87	Feb	967	49.73	3108	164
†Meadow Croft Claudale	F	151	Feb	1086	49.13	5911	249

§Moulton, Arthur S., Middale Guernsey Dairy, Ridgefield, Wash. ARHT

*†Duke's Nancyl of Middale	A	242	Oct	800	42.44	9314	464
¶Flower of Mt. Pleasant View	C	288	Mar	767	38.36	10133	426
*†Grandee's Bubbles of Middale	D	23	Dec	791	41.14		
s. Wey Acres Honesty Grandee			D. Bonnie of Shady Spring				
*†Madrone's Tillie of Rock Haven	A	103	Dec	775	38.79	3253	160
s. Chicona Madrone			D. Traverdale Teresa				
¶Rollo's Lady Rose	D	305	Jan	252	12.62	9408	441
s. Bonneville Rollo			D. Lady of Clarcofarm				

§Mountain Experiment Station, Waynesville, N. C.

†Clear Springs' M. K. Helen	F	90	Mar	1012	46.67	3095	147

§Mueller, L. W., Du Claire, Decatur, Ill. ARHT

†Big Springs King's Dairymaid	B	76	Mar	1199	53.38	2729	136

§Mullenix, C. William, Cedar Crest Farm, Woodbine, Iowa. ARHT

*†Cedar Crest's Kathleen	F	207	Mar	511	25.05	4709	227

Mullenix, D. Dale, Cedar Crest Farm, Woodbine, Iowa. ARHT

*†Cedar Crest's Golden Harriett	B	211	Mar	779	38.52	6436	315
*†Cedar Crest's Kathryn	E	138	Mar	770	36.51	3698	179

§Mullenix, J. W., Cedar Crest Farm, Woodbine, Iowa. ARHT

*†Angy of Lucerne	A	211	Mar	787	39.14	6239	330
*†Cedar Crest's Dream	A	181	Mar	952	39.63	6347	265
*†Cedar Crest's Elizabeth	A	173	Mar	746	40.55	5487	297
*†Cedar Crest's Fame	A	126	Mar	785	37.62	3414	162
*†Cedar Crest's Golden Helga	A	163	Mar	936	45.44	6074	285
†Cedar Crest's Golden Leah	G	211	Mar	536	25.74	3874	179
¶Cedar Crest's Golden Lively	G	175	Mar	552	27.97	3483	173
†Cedar Crest's Golden Lora	G	193	Mar	804	34.59	5033	219
†Cedar Crest's Laura	G	272	Mar	414	26.73	4778	260
*†Cedar Crest's Slogan's Ida	C	204	Mar	651	28.28	6244	268
*†Cedar Crest's Slogan's Ila	D	198	Mar	609	28.30	5320	236
†Cedar Crest's Slogan's Iola	E	291	Mar	534	23.78	7692	304
*†Cedar Crest's Slogan's Iona	D	240	Mar	644	28.41	7202	302
*†Cedar Crest's Slogan's Irene	C	202	Mar	702	37.25	5494	279

§Muller, Joe P., Jo-Be Farm, Omaha, Nebr. ARHT

¶Cherub's Fay of Cloie Fork	A	168	Mar	790	39.53	5413	273
†Commander's Lady Lizzie	G	195	Mar	712	37.39	4322	226
†Commander's Surprise	G	155	Mar	824	38.33	4428	222
†Elmwood Rosa	G	199	Mar	726	34.80	5120	251
†Joan of Jo-Be	G	32	Mar	745	28.32	771	29
s. White Creek Valor			D. Whitebreast Della				
†Liberty's Nora	C	112	Mar	1037	44.21	3825	185
Pansy's Antonia	G	181	Mar	915	43.48	5750	276
*†Skyline Crusader's Wanda	E	133	Mar	1042	51.07	4831	264
*†Skyline Generous	A	56	Mar	1388	64.57	2550	119
*†White Creek Little Rosette	E	291	Mar	532	35.42	7859	453
†White Creek Red Rose	G	305	Mar	524	34.56	6536	386
s. Whitebreast Archer			D. Whitebreast Rose				
†White Creek Stella	G	305	Mar	15	1.12	7878	463
s. Whitebreast Archer			D. Whitebreast Della				

§Murray, Edgar S., South-Ray Farm, Plymouth, Ind. ARHT

*†Lula's Yule	A	55	Mar	1032	59.78	1806	104
s. Steadfast's Heinie of Ranier			D. Bell's Lula				
†South-Ray Yule's Royal Joy	G	175	Mar	751	40.22	4836	236
†Yule's Jewel	C	235	Mar	551	33.34	5582	330

Murray, J. J., Murray Farms, Kalamazoo, Mich. ARHT

Murray's Major Broadway	G	94	Mar	1004	49.72	3237	144
Murray's Major Floridian	G	245	Mar	660	32.47	5987	272
Murray's Major Madeline	G	244	Mar	436	23.48	5009	233
Murray's Major Manhattan	G	52	Mar	968	48.03	1618	75
Murray's Major Marigold	G	201	Mar	454	24.63	4355	194
Murray's Major Niagara	G	163	Mar	797	42.88	4869	250

Musser, Robert D., Ringold Farms, Circleville, Ohio. ARHT

Edinham Prediction Dame	4F	14	Mar	506	24.11		
s. Kenmar Hills Prediction			D. Edinham's Monita				
Mt. Logan Alta	D	195	Mar	1377	63.79	9345	429
†Riegeldale Emory's Choice	G	103	Mar	815	43.47	2929	154
Ringgold Dotty	G	119	Mar	1418	66.79	5535	248
Ringgold Mona	G	287	Mar	932	44.96	9593	455
Ringgold Rose Lee	G	148	Mar	1149	54.73	5824	265
*Ringold Annabelle	4B	295	Mar	1167	63.77	13448	698
Ringold Annette	4G	221	Mar	976	55.29	6892	358
s. Coronation Arrogant			D. Ringold Annabelle				
Ringold Caressa	G	119	Mar	1220	52.46	5095	220
Ringold Cora	F	328	Mar	973	47.43	12355	588
Ringold Dorine	F	318	Mar	1203	61.02	12231	601
Ringold Ruby	F	211	Mar	1183	60.34	8012	390
Ringold Sara	G	259	Mar	970	50.09	9565	481
Ringold Starlight	G	101	Mar	1501	60.98	4839	199
†Steadfast's C. Jean	A	68	Mar	842	43.73	2035	100
s. St. James Champion's Steadfast			D. Cleo of Maple Hills				
*Steadfast's O. Hemlock	A	303	Mar	1131	64.13	13694	726

§Myers, Addison G., Knollnook Farm, Grand Blanc, Mich. ARHT

Knollnook L. Bonnie	E	162	Mar	630	31.19	4475	235
¶Knollnook L. Mistress	D	274	Mar	519	27.25	7055	351

§Myers, C. Faye, Knollnook Farm, Grand Blanc, Mich. ARHT

†Knollnook L. Clara	G	63	Mar	911	39.18	1800	81
s. Green Meads Improver			D. Knollnook Val Dot				
†Knollnook L. Dorothea	G	56	Mar	789	35.94	1521	67
s. Green Meads Improver			D. Knollnook Meadow Lark				
†Knollnook Meadow Lou	A	271	Mar	464	23.63	7773	343
†Knollnook Meadow Maid	A	249	Mar	480	27.38	6902	362
†Knollnook Theda Pearl	G	83	Mar	824	38.24	2393	106
s. Green Meads Theda's King			D. Knollnook L. Lustre				

§Myers, Harrison, Myerlea Farm, Chalfont, Pa. ARHT

*†Edna's Joice of Funk's Farm	C	182	Mar	1035	47.52	6099	269
Hemlock Hill Darlene	G	365	Mar	175	9.29	5736	267
s. Independent of Pinebrook			D. Dottie of Pine Brook				
Milly of Sunset View	F	365	Feb	177	13.12	7215	421
s. Hardwick's Master			D. Marie of Sunset View				
Myerlea Langdon's Eppie	G	357	Feb	50	3.25	7042	364
s. Langdon of Pinebrook			D. Independent Essie of Pinebrook				
†Myerlea Langdon's Marcie	E	163	Mar	584	27.37	3489	169

§Myers, L. C., Myersmead Farm, Lapaz, Ind. ARHT

*†Jill of Walnut Drive	C	53	Mar	1245	52.17	2159	94
s. Pine Manor Aztec			D. Joan of Walnut Drive				
*†Myersmead's Charity	C	80	Mar	945	37.81	2912	137
†Myersmead's Daisy	F	50	Mar	1197	56.65	1930	91
s. Actor of Myersmead			D. Florence of Myersmead				
†Myersmeads Iris	G	137	Mar	749	41.96	3689	190
*†Myersmead's Lulu	E	46	Mar	1047	52.50	1582	79
s. Lockshore Cynthia's Prince			D. Bertha of Myersmead				
†Myersmead's Marvel	G	289	Mar	701	36.05	8374	401
Myersmead's Opal	F	329	Mar	780	38.17	9354	470
†Myersmead's Prudence	F	243	Mar	590	33.93	5824	325

§Myers, M. S. & Son, Lone Spruce Farm, Grand Blanc, Mich. ARHT

¶Lone Spruce Jay's Daisy	G	214	Mar	635	31.77	4713	222
†Lone Spruce Jay's Jean	G	305	Feb	33	2.04	6815	325
s. Cesor Jay's Bonnell			D. Argyll's Sue of Lone Spruce				
†Lone Spruce Maxim Jelu	G	230	Mar	677	32.50	5577	258

§Myers, Maurice S., Lone Spruce Farm, Grand Blanc, Mich. ARHT

†Lone Spruce Jay's Beauty	F	250	Mar	563	29.14	5711	264

§Myers, Robert E., Myersmead Farm, Lapaz, Ind. ARHT

*†Myersmead's Violet	C	67	Mar	1124	55.80	2478	125

§Nelson, J. L., Cedar Drive Farm, Wichita, Kans. ARHT

†Fairy Fe's Beta	C	87	Mar	1224	58.02	3501	159
†Fern Hill Plowman's Katrina	C	174	Mar	988	52.41	6363	309
†Lila's Lady of C. D.	G	179	Mar	830	46.90	5014	255
s. Meadow Lodge King's Baron			D. Pearl's Lila of C. D.				
†Pearl's Lucky of C. D.	A	137	Mar	947	55.06	4612	249
s. Wiebe's Arc Chieftain			D. Pinkie's Pearl of C. D.				

§Neumeister, Philip, Clinton, N. J. ARHT

†Mulhocaway Tarragon Butterfat	G	304	Mar	552	28.40	7488	376

§Nichols, George, Uplands, Cold Spring Harbor, N. Y. ARHT

*†Gael's Sequel	A	200	Mar	722	34.09	6354	288
*¶Garnet of Homestead Farm	A	214	Mar	382	16.42	5599	259
¶Garnet of Homestead Farm 2d	G	227	Mar	663	33.19	5490	272

Nicholson, G. J., Guthrie, Mrs., Glen Farm, Newport, R. I. ARHT

*Alabama of The Glen	E	90	Mar	1279	61.94	3931	176
*Florida of The Glen	D	33	Mar	1664	67.75	1747	71
S. Caumsett Dynamo D. Caumsett Golden Belle							
Iowa of The Glen	F	53	Mar	1543	76.10	2623	116
Pleasant Dreams of The Glen	F	52	Mar	1278	58.82	2121	91
Ramona of The Glen	F	187	Mar	940	51.18	5872	273
†Scholastica of The Glen	E	256	Mar	908	47.62	8200	392

Nixon, George R., Nixon's Guernsey Farm, Springfield, Mo.

†Nixon's Gentle Polly	G	84	Feb	696	30.32	2348	110
*†Nixon's Pochahantus	A	115	Mar	1352	57.63	4866	232
†Nixon's Toots	E	114	Mar	1110	41.75	4032	186
St. Albans Actor's Genera	F	365	Mar	397	25.43	9267	473
S. Wildwood Actor's August D. Fritzlyn Genera							

Nixon, George Reed, Jr., Nixon's Guernsey Farm, Springfield, Mo.

*George Anna's Butter Maid	C	365	Mar	603	30.24	16164	750
S. Hilltop Butterfat Jewel D. Wallis's George Anna							
†King Hill King's Lorene	G	305	Mar	428	24.06	7433	354
S. McDonald Farms Golden King D. King Hill Lorene							
*¶Nixon's Diana	E	168	Mar	778	32.07	5134	255
†Nixon's George Anna	E	232	Mar	515	26.82	6426	313
†Wisconsin's Queen	A	222	Mar	290	16.60	5139	293

§Nixon, Kenneth G., Maple Leaf Guernsey Farm, Mansfield, Ohio. ARHT

Leafy-Alfa White Face's Jannet	A	148	Mar	905	42.12	5008	248
S. Warel White Face D. Stony Hill Jane							
*†Maple Leaf's Charming Pamelia	E	305	Mar	165	7.71	8522	365
S. Maple Leaf's Pilgrim Progress D. Maple Leaf's Pilgrim Rosella							
*†Maple Leaf's Charming Patsy	B	95	Mar	908	35.43	3360	130
*†Maple Leaf's Charming Paula	D	143	Mar	589	28.34	3579	171
†Maple Leaf's Charming Peony	F	223	Mar	471	22.61	4603	202
†Maple Leaf's Charming Pet	G	239	Mar	501	22.82	4917	220
†Maple Leaf's Charming Picardy	G	240	Mar	406	18.24	4212	189
*†Maple Leaf's Charming Portia	E	90	Mar	850	38.25	2624	111
*¶Maple Leaf's Ramona	C	263	Mar	463	23.89	5638	264

§Nixon, Ray, Est., Maple Leaf Guernsey Farm, Mansfield, Ohio. ARHT

*†Maple Leaf's Charming Pepper	D	134	Mar	472	20.80	3485	149

§Nixon, Ray, Mrs., Maple Leaf Guernsey Farm, Mansfield, Ohio. ARHT

†Maple Leaf's Charming Parisian	G	170	Mar	621	28.90	3776	166
*†Maple Leaf's Charming Princess	E	193	Mar	469	20.62	3867	172

North Carolina State College of Agriculture, Raleigh, N. C.

†Carolina Show Girl 3d	F	179	Mar	565	29.03	3679	187
*N. C. State Renia	B	159	Mar	1640	63.63	8190	363
N. C. State Reno	G	220	Mar	947	51.27	6459	358
Uneda Rowan Bell 3d	G	322	Mar	1134	53.57	11359	558

§Onley, W. T., Northfield Farms, Snow Hill, Md. ARHT

¶Chenar's Maida	B	212	Mar	782	34.83	5889	233
†Chenar's Prissy	E	286	Feb	532	27.77	6578	284
*†Cosquay's Charmante	A	126	Mar	970	44.82	4476	205
†Cosquay's Princess Dolly	G	280	Mar	504	27.24	5711	250
*†Fairlawn Cindora	A	35	Mar	1498	67.44	1661	74
S. Quail Roost Lucky Strike D. Winston Farms Butter Girl							
*†Fairlawn Peerless Donna	A	45	Mar	1378	70.17	1957	99
S. Green Meadow Peerless D. Lady Foremost of High View							
*†Goldwood Janet	A	305	Mar	43	2.03	7672	360
S. Langwater Harford D. Jane of Whitford							
*†Homestead King's Joan	B	69	Mar	1084	48.91	2343	95
S. Broadland Coronation King D. Homestead Colormaker's Joan							
*†King's Fairmaid	B	52	Mar	1164	55.87	1960	94
S. Broadland Coronation King D. Homestead Fairmaid							
*†Mt. Harmon Africander Nymph	C	133	Mar	1022	48.08	4933	212
*†Mt. Harmon June Rose	B	36	Mar	1435	61.74	1625	69
S. Mt. Harmon Deck-Hand D. Afri's Rose of P. P.							
*†Mt. Harmon Patricia	D	276	Mar	448	25.63	5921	284
*†Mt. Harmon Royal Marion	D	263	Mar	511	28.11	6567	289
*†Northfield's Alma	E	51	Mar	1136	56.35	1840	91
S. Gay Lad of Sunnyside D. King's Alma							
†Northfield's Lura	F	305	Mar	766	43.21	8549	396
S. Broadland Rose King D. Cosquay's Lura							
†Northfield's Mag	G	305	Jan	630	36.00	7133	338
S. Wild Rose's Challenger D. Mt. Harmon Mag							
*†Sunnyside's Sara Lee	B	65	Mar	1039	45.75	2233	98
S. King Max of White Farms D. Daisy's Wonder of Sunnyside							

§Orth, Michael, Jr., Hillside View Farm, Waukesha, Wis. ARHT

†Hillside Philosopher's Rubie	G	182	Mar	607	31.64	4301	204
S. St. James Philosopher's Star D. Valentine's Shore Rubie							
†Hillside's Caroline	G	305	Mar	62	3.71	6594	331
S. Pinewood's Czar-Thel D. Hillside's Monarch Carol							
†Hillside's Philosopher's Marie	G	305	Mar	38	2.41	6866	336
S. St. James Philosopher's Star D. Hillside's Monarch Maid							
†Hillside's Royal Alsace	F	74	Mar	518	28.71	1335	73
†Hillside's Royal Baby	G	121	Mar	837	40.19	3426	157
†Hillside's Royal Beatrix	G	79	Mar	937	37.95	2532	105
†Hillside's Royal Bertie	G	278	Mar	460	27.11	5740	291
†Hillside's Royal Delight	G	128	Mar	751	35.30	3419	158
†Hillside's Royal Duchess	F	175	Mar	740	31.85	5004	211
¶Hillside's Royal Maxine	G	268	Mar	445	27.11	5011	285
†Hillside's Royal Queenetta	F	89	Mar	1003	42.57	2827	114

§P. & M. Rancho, Fresno, Calif. ARHT

†Lucy Mae's Butterfat Queen	B	105	Mar	1448	61.70	5258	200
S. Hilltop Butterfat Count D. Lucy Mae of Chicona							

Passmore, Pusey, Lynthwaite Farm, Wilmington, Del. ARHT

Sonja of Lukehurst	A	25	Mar	946	51.47		
S. Senator of Lukehurst D. Blanchette of Lukehurst							
Spar Hill Petunia	G	114	Mar	1132	45.63	3754	156

Pattison, A. T., Est., Pharos Farm, Simsbury, Conn. ARHT

Beatrice of Hop Brook	A	294	Mar	1038	56.92	12093	587
Cystella of Fairview	A	243	Mar	1066	61.30	8986	463
†Horse Shoe F. Nightcap	G	232	Mar	434	23.44	3916	188
*Massapoag Marie	A	266	Mar	1174	65.98	11626	571
Pharos Coronation Lady	4f	208	Mar	671	37.31	4944	239
¶Pharos Coronation Topsy	G	212	Mar	671	35.60	4958	234
†Pharos King's Bessie	F	267	Mar	584	33.27	6670	334
Pharos King's Nan	E	341	Mar	1028	57.37	12426	613
*Pharos Sensation Donetta	A	252	Mar	1214	71.18	10882	589
Ringgold Marie	F	321	Mar	380	21.28	7702	380
†Warrior's Ethel of Maple Shade	F	212	Mar	902	46.28	6559	324
¶Whittemore Farm Mischief Aster	F	273	Mar	581	32.08	6455	304

§Paxson, Henry D., Mrs., Elm Grove, Holicong, Pa. ARHT

†Elm Grove's Bluebell	F	134	Mar	618	28.07	2740	127
*†Evergreen Poinsetta	A	115	Mar	1225	59.56	5063	248

§Perkins, George W., Glynwood Farm, Cold Spring, N. Y. ARHT

†Glynwood's Bee Balm 2d	G	190	Mar	742	32.24	4976	217
Glynwood's Blue Thistle	E	284	Mar	497	25.33	6302	320
†Glynwood's Great Burnet 2d	F	257	Mar	645	35.43	6513	329
S. Blakeford Douglas D. Glynwood's Great Burnet							
¶Glynwood's Honey Lotus	F	199	Mar	783	34.63	5539	239
†Glynwood May Apple	G	305	Mar	548	24.57	6934	285
S. Glynwood's Gerardia's Neptune D. Glynwood's Gold Thread							
†Glynwood's Red Lily	G	138	Mar	727	30.56	3808	161
†Glynwood's White Clover	F	149	Mar	752	32.52	4013	165
†Glynwood's Wood Anemone	G	143	Mar	703	31.09	3667	154
†Neptune's Carlotta	F	163	Mar	838	35.03	4354	188

§Petan Company, Rancho San Carlos, Montecito, Calif. ARHT

*†Ellwood May's Nigella	C	188	Mar	593	34.14	5219	267
†San Carlos Carmaleta	F	243	Mar	827	35.90	7431	300
*†San Carlos Dora	A	75	Mar	1437	67.28	3523	162
*†San Carlos Dorothy	B	305	Nov	23	1.11	10264	437
S. Gayhead's Monitor D. Signal's Dorothy							
*†San Carlos Dorothy	A	50	Mar	1531	56.67	2310	95
†San Carlos Dottie	F	243	Mar	649	33.00	6660	268
*†San Carlos Edna Mae	E	149	Mar	903	41.48	4778	182
*†San Carlos Evelyn	B	87	Mar	1241	61.70	3749	168
*†San Carlos Fancy	C	132	Mar	1003	51.77	5260	264
*†San Carlos Fashionable Girl	A	53	Mar	1205	50.61	2058	87
†San Carlos Fashionable Maid	G	182	Mar	542	32.83	4122	229
*†San Carlos Florence	A	110	Mar	1056	56.51	4570	241
*†San Carlos Ginger	B	151	Mar	1034	49.46	6092	269
*¶San Carlos Gypsy Lee	A	243	Mar	1064	52.17	10850	502
†San Carlos Gypsy Rose	F	51	Mar	968	43.99	1556	65
*†San Carlos Happy Girl	A	151	Mar	993	57.61	5759	312
*†San Carlos Indian Princess	A	168	Mar	1080	59.02	6713	335
*†San Carlos Lady Princess	C	168	Mar	801	40.14	5232	240
*†San Carlos Leliann	D	298	Mar	849	51.84	10354	540
†San Carlos Mary	F	304	Mar	812	45.55	8496	439
†San Carlos May's Dream	G	182	Mar	759	33.78	5064	198
*†San Carlos Monitor's Cherokee	D	56	Mar	1078	51.64	2094	95
†San Carlos New Year's Gem	F	164	Mar	790	33.60	4847	188
*†San Carlos Papoose	A	126	Mar	900	47.72	4156	204
*†San Carlos Shy Girl	A	55	Mar	1724	74.86	3050	126
*†San Carlos Surprise	D	180	Mar	1239	56.17	8192	341
*†San Carlos Topsy Turvy	E	299	Mar	649	35.32	9229	408
†San Carlos Warrior's Girl	F	168	Mar	749	36.96	4713	218

Peterson, Desiree M., Clover Top Ranch, Newcastle, Calif.

Clovertop Adaptable	B	243	Mar	644	37.24	6601	357
*Clovertop Adorable	B	212	Mar	561	29.17	5139	259
*Clovertop Azalea	E	75	Mar	1065	54.32	2412	126
*Clovertop Bonny Bell	E	103	Mar	932	44.84	3203	152
Clovertop Chin Chin	F	51	Mar	943	40.47	1442	61
S. Clovertop Builder D. Clovertop Clarice							
*Clovertop Daphne	A	86	Mar	1167	45.63	3117	134
*Clovertop Ella May	D	199	Mar	973	49.14	7783	343
*Clovertop Eola	B	297	Mar	788	38.62	10395	483
*Clovertop Eve	B	193	Mar	1281	59.48	8067	356
*Clovertop Imelda	C	202	Mar	751	45.09	5883	317
Clovertop Nanette	G	269	Mar	705	34.51	6434	284
Clovertop Pattypan	G	243	Mar	539	28.56	4964	222
*Clovertop Starlight	A	111	Mar	1269	51.93	4261	174
*Clovertop Tilly	A	144	Mar	948	46.27	4832	211
*Clover Top Tulip	D	205	Mar	981	47.60	7000	298

Peterson, William O., Ring-Win Farms, Greensburg, Pa. ARHT

*Avalon Lady's Maid	A	160	Mar	1133	53.41	6718	335
Bent Lane Jannie	A	195	Mar	1116	52.01	8050	362
Hartwood's Goldie Jewel	B	118	Dec	1254	61.95	5461	230
S. Marie's Forceful D. Goldie Jewel Princess							
*La-Rose of Huntland	A	78	Mar	1399	81.31	3529	184
S. Rosemount Duke D. La-Rose's Queen							
*McDonald Farms Dawn	A	286	Mar	780	34.49	9751	413
Ring-Win Farms Rosalee	E	194	Mar	943	46.15	6426	316
Ring-Win Rose	G	125	Mar	1054	47.57	4406	195
Ring-Win Rosella	G	277	Mar	985	44.82	9388	429
Riveredge Alert's Joyful	D	258	Mar	594	30.16	7316	347

§Philbin, John H., Est., Philcrest Farm, Bolton, Mass. ARHT

†Philcrest Elaine	A	297	Mar	427	31.17	7942	461
*†Philcrest Goddess	D	72	Mar	1079	63.68	2632	152
†Philcrest Lillian	F	299	Mar	644	41.22	7655	404
†Philcrest Omega's Polly	F	13	Mar	424	19.00		
S. Orchard View Omega D. Galaxy's Pearl Daisy							
*†Valleyside Emp's Cherry	B	106	Mar	1180	62.12	4441	216

§Picard, Philip J., Lone Maple Farm, Feeding Hills, Mass. ARHT

*†Lone Maple Butterfat Freesia	C	278	Mar	765	40.11	8830	422
†Lone Maple Butterfat Mabel	G	219	Mar	675	39.49	5469	291
†Lone Maple Butterfat Maybelle	G	169	Mar	691	37.69	4449	237
†Lone Maple Butterfat Noble Joy	G	305	Mar	238	14.99	7393	399
S. Butterfat Fashion Noble D. Lone Maple Butterfat Freesia							
*†Lone Maple Butterfat Rosalyn	E	113	Mar	1201	54.19	4768	229
†Lone Maple Butterfat Rosette	G	103	Mar	932	47.56	3364	172

Playford, H. R., Sky Brook Farms, Hendersonville, N. C. ARHT

Belmont View Ollie	F	76	Feb	966	44.45	2453	116
S. Quail Roost King Ned D. Belmont View Lynne							
*Fanning Fields' Julia	E	363	Mar	1154	63.94	15134	792
*Gippy Princess Dorinda	4A	252	Mar	1170	65.43	11207	608
*Klondike Violet	A	85	Feb	1074	51.35	3184	178
S. Argilla Knight D. Klondike Muriel							

*Maxim's Annie of Grassy Grove	C	294	Mar	559	36.84	9128	515
Maxim's Joan's Daisy	G	274	Mar	567	30.78	7155	371
*Maxim's Peggy of Grassy Grove	C	363	Mar	537	33.58	12844	685
Mountain Lady's Maxim	A	304	Feb	819	46.57	12245	606
Rose Maxim's Fairy Lady	G	321	Mar	981	62.15	11433	641
Sky Brook Brill Bomby	G	103	Feb	822	47.19	3126	169
Sky Brook Jane	G	247	Feb	665	40.23	6700	370

§Powel, William R., Ellicott City, Md. ARHT

*†Manor Isis	E	196	Mar	837	44.57	6025	306

§Powell, E. R., Washington, Pa. ARHT

Betty Ann's Rose	A	64	Mar	845	38.05	1825	80
†Dairymaid's Freda	E	25	Mar	976	42.96		
S. Dairymaid's Buddy D. Fawn's Freda of Oak Grove Farm							

§Prehler, H. P., Mrs., Prehlers Sunny Acre Farm, Wauconda, Ill. ARHT

†Alexa of Prehler's Sunny Acres	E	281	Mar	261	15.82	4301	205
*†Cherry of Prehler's Acres	E	160	Mar	964	41.97	5889	244
*†Fay of Prehler's Sunny Acres	E	46	Mar	1266	49.25	1842	71
S. Record of Prehler's Sunny Acres D. Highcroft Faith							
*†Highcroft Charlotte	A	296	Mar	23	1.47	6065	314
S. Bell Buoy of Shorewood D. Highcroft Charm							
*†Joy of Prehler's Sunny Acres	C	133	Mar	770	37.27	3586	160
*†Katy of Prehler's Sunny Acres	B	43	Mar	1058	39.60	1548	57
S. Finchley Manor Steadfast D. Boulder Bridge Katydid							
¶Kay of Prehler's Sunny Acres	D	161	Mar	770	41.20	5226	257
*†Luverne of Boulder Bridge	A	305	Mar	315	14.36	6253	254
S. Boulder Bridge Dairyboy D. Elcliff Eye Bright							
†Maria of Prehler's Sunny Acres	F	125	Mar	546	28.42	2660	129
Reba of Prehler's Sunny Acres	G	318	Feb	207	12.44	5297	268
S. Record of Prehler's Sunny Acres D. Beda of Prehler's Sunny Acres							
Rose of Prehler's Sunny Acres	G	198	Mar	853	42.57	6214	269

§Price, Frank T., "Green Acres," Chestertown, Md. ARHT

†Annabelle of Green Acres	B	303	Mar	434	24.31	8812	409
*†Ferdinand's Princess Eleanor	A	274	Mar	469	25.47	7079	310
†Green Acres Cornelia	G	304	Mar	645	32.14	7523	371
Green Acres' Mariana	C	243	Mar	677	33.40	6704	327
†Green Acres' Nonpareil's Sally	E	305	Mar	152	10.74	7394	338
S. Broadland Remus D. Green Acres' Susabella							
†Lady Polly of Green Acres	F	305	Jan	789	41.29	9882	436
S. Broadland Masterpiece D. Fawn Phoebe of Green Acres							

§Price, Kent S., Pri-Acqua Farm, Chestertown, Md. ARHT

¶Bella of Chestnut Meadows	A	239	Mar	522	29.70	6985	343
†Bellina of Pri-Acqua	G	174	Mar	723	31.68	4418	197
†Butter Lass of Pri-Acqua	D	40	Mar	976	45.10	1273	58
S. Green Acres Ben Glow D. Mercury's Lass of Willow Hill							
†Churn Creek's Blossom's Pearl	A	103	Mar	869	39.54	3261	143
†Sportsman's Lady of Pri-Acqua	G	34	Mar	598	30.59	5594	265
†Sunny Girl of Pri-Acqua	E	305	Mar	111	4.99	8695	359
S. Green Acres Ben Glow D. Sun Spot of Willow Hill							
¶Sun Spot of Willow Hill	A	305	Mar	180	7.38	12221	457
S. Chenar's Mercury D. Sunny Girl of Willow Hill							

§Pritzl, Charles J., Prestdale Farm, New Plymouth, Idaho. ARHT

†Darlene L. of Prestdale	E	162	Mar	802	38.92	4720	224
*†Duke's Columbine of Prestdale	A	282	Mar	427	24.43	9579	494
*†Duke's Gardena of Prestdale	A	238	Mar	1032	54.20	9449	456
*†Ilena L. of Prestdale	E	305	Feb	508	32.52	9727	515
S. Chicona Louis D. Rex's Idalia of Prestdale							
Lad's Violet of Prestdale	G	164	Mar	1351	58.65	7137	318
*†Marshall's Crysta of Prestdale	C	236	Mar	566	33.44	6240	385
*†Pilgrim's Carol of Prestdale	B	191	Mar	1012	51.13	6836	366
†Prudence L. of Prestdale	F	148	Mar	861	44.38	4494	236
*†Rutilda L. of Prestdale	E	57	Mar	1337	58.87	2444	109
S. Chicona Louis D. Templar's Rilma of Prestdale							
†Vanity L. of Prestdale	F	203	Mar	868	37.34	6381	296

§Pruitt, D. S. & Marie, The McKenzie Meadow Farm, Eugene, Oregon. ARHT

†McKenzie Meadow Beky	E	115	Mar	961	43.28	3998	191
*†McKenzie Meadow Buttercup	C	158	Mar	770	40.83	4929	281
†McKenzie Meadow Della	G	271	Mar	455	25.26	5507	296
†McKenzie Meadow Dorothy	G	263	Mar	177	10.23	4575	242
S. Baronet of Thousand Springs D. Wandamere Dorcas							
*†McKenzie Meadow Linda	E	118	Mar	857	38.26	3643	171

§Purdy, Floyd, Greenfield Farm, Tomah, Wis. ARHT

Gracious Lorna of Meadow View	D	346	Mar	486	27.52	9682	504
¶Rose of Gold of Z. H.	A	212	Mar	979	42.10	7831	356

Quaker Oats Company, The, Ful-O-Pep Research Farm, Barrington, Ill. ARHT

Challenger's Yvette	G	365	Mar	409	22.52	7352	347
S. Chinquapin Challenger D. Broadland Yvonne							
†Dot-Mar Enterprize Karen	D	148	Mar	1061	44.59	5655	226
Fairlawn L. Gilda	E	296	Feb	257	13.32	9008	365
†Foremost Bandmaster's Richesse	G	103	Mar	1121	45.29	3761	148
†Foremost Honor's Dame	G	106	Mar	836	37.98	3073	132
†Foremost Honor's Damsel	G	109	Mar	887	37.28	3475	153
Foremost Tionetta	E	146	Mar	857	35.68	4630	191
†Reaper's Starlight of Croxmar	G	136	Mar	948	45.54	4301	209
*†Rock Creek Bondeen	E	201	Mar	528	21.41	5312	209
*†Rock Creek Nola	A	114	Mar	1013	43.99	4387	192
Rock Creek Queenie	G	207	Mar	811	48.70	5838	291
*St. James Count's Betty	C	168	Mar	615	33.23	4649	243
St. James Duke's Lorelei	G	194	Mar	660	32.36	4739	211
†St. James Nathan's Azure	G	195	Mar	527	30.89	4055	215
†Shoreland Claribel	F	305	Mar	729	33.90	10166	434
S. Shoreland Chedco D. Shoreland Pleasant Sweetheart							
†Spring Ridge Narcissus	F	226	Mar	580	28.73	5569	243
†Tiny of Wyland	E	285	Mar	815	41.61	9895	449
*†Welcome In Sonja	A	138	Mar	1100	47.64	5344	263
†Wilsonia Mandy's Pride	E	82	Mar	930	42.69	2510	111
Wyland Addie	E	289	Mar	713	38.16	7907	364

Randolph, J. F., Carr Creek Farm, Cleveland, Tenn.

†Carola of Garden Creek	B	202	Mar	408	19.79	5617	241
*†Farragut's Gay Margie	A	304	Mar	733	39.16	10217	493
¶Haywood Victoria	E	274	Mar	855	43.21	8296	403
†Lily of Belmont View	A	165	Mar	623	30.25	4838	233
†Star's Victory	E	305	Mar	16	.83	8889	399
S. Callie's Gay Lad of Belmont View D. Farragut's Actor's Star							

Reed, Theo. P. & Son, Meadow Lane Guernsey Farm, Pennington, N. J.

Meadowlane Desire	G	66	Jan	1030	41.10	2278	87
S. Glenburnie Haro D. Meadowlane Dora							
Meadowlane Evelyn	G	66	Jan	1114	40.78	2210	79
S. Glenburnie Haro D. Meadowlane Eloise							
Meadowlane Laurel	G	38	Jan	1044	51.81	1243	61
S. Meadowlane Donner D. Louise of Meadowlane							
Meadowlane Mayflower	G	44	Jan	744	37.44	1016	51
S. Gatewood Laddie D. Meadowlane Maiden							
Meadowlane Precious	G	132	Jan	909	38.55	4076	173
S. Gatewood Laddie D. Prim of Meadowlane							
Meadowlane Urah	G	43	Jan	912	39.95	1173	51
S. Glenburnie Haro D. Meadowlane Ursula							

§Reeves, S. J., Quarry Hill Farm, Dover, Ohio. ARHT

†Claudette of Elgercon	C	203	Mar	473	19.67	4533	189
†Ina of Elgercon	A	225	Mar	392	20.48	5015	249
†Lorelei Ann of Cappel Dale	A	42	Mar	1126	48.57	1525	72
S. Foremost Plutocrat D. Annette of Cappel Dale							
†Quarry Hill's Letitia	G	259	Mar	590	33.04	5987	313
†Quarry Hill's May Belle	G	262	Mar	531	27.80	5643	282
†Quarry Hill's Polly	F	243	Mar	574	27.92	5915	287
†Quarry Hill's Rose	F	136	Mar	707	33.25	3533	165

Reinfeld, Albert, Reinfeld Farms, Scobeyville, N. J. ARHT

Maywood R. Gayety	F	365	Mar	150	9.52	13038	718
S. Riegeldale Maywood D. Maywood Gay Donna							

Reinfeld, Joseph H., Incorporated, Reinfeld Farms, Scobeyville, N. J. ARHT

Argilla Ann Lee	G	90	Mar	1030	51.85	3019	138
S. Alfalfa Farm Philosopher D. Argilla Fina Lee							
*Brooklawn Maid Queen	A	341	Mar	920	49.63	14537	761
Coldspring's Romulus' Lady	G	113	Mar	1012	49.91	3944	189
S. Langwater Romulus D. Coldspring's Hardwick's Lady							
*Fox Dean's Fatima	A	240	Mar	883	50.28	8715	474
*Glenburnie Daisy May	A	365	Mar	315	17.31	14571	775
S. Prince Haro D. Glenburnie Daisy Lassie 2d							
*Harmony Hollow Jacqueline	B	344	Mar	1219	69.62	16762	873
Reinfeld's Pauline	G	365	Mar	652	38.95	12752	642
S. Fox Dean's Gold Coin D. Harmony Hollow Jacqueline							
R. F.'s Golden Anne	4G	167	Mar	686	44.78	3962	230
R. F.'s Golden Loretta	4G	218	Mar	913	50.36	7127	386
S. Fox Dean's Gold Coin D. Marshallvale Levity							
R. F.'s Hardwick's Dot	G	113	Mar	806	47.72	3054	172
S. Hardwick's Royal D. Coldspring's Romulus' Dotty							
R. F.'s Jester's Essie	G	365	Mar	548	29.30	14710	700
S. Caumsett Jester D. Marshallvale Rosette							
*Spar Hill Clematis	E	365	Mar	150	9.54	13163	704
S. Coronation King's Heir D. Valleywood Content							

§Reynolds, Dorrance, Goodleigh Farm, Dallas, Pa. ARHT

*†Goodleigh Consort Flare	C	130	Mar	969	38.30	4562	180
†Goodleigh Consort Flora	G	105	Mar	945	33.08	3498	124
*†Goodleigh Consort Grensta	E	93	Mar	1281	49.71	3984	166
*†Goodleigh Consort Irene	E	249	Mar	689	35.56	7386	339
†Goodleigh Consort Manet	G	224	Mar	858	42.04	7311	348
*†Goodleigh Consort Marvet	E	235	Mar	816	34.14	7605	325
†Goodleigh Consort Migirl	G	156	Mar	1041	48.09	5500	224
Goodleigh Consort Silverdeal	G	287	Mar	854	41.78	9393	438
†Goodleigh Consort Sundrop	G	227	Mar	663	28.81	5805	236
*†Goodleigh Consort Vauxbeleb	E	44	Mar	1498	51.55	2044	73
*†Goodleigh Eolus Bonsta	C	121	Mar	844	41.32	4108	204
*†Goodleigh Eolus Glen	E	63	Mar	1264	45.52	2549	101
Goodleigh Eolus Merdie	E	288	Mar	623	29.36	8070	394
*†Goodleigh Eolus Seela	A	168	Mar	1211	54.64	7832	355
†Goodleigh Gron Fara	G	93	Mar	1043	48.01	3233	146
†Goodleigh Gron Sarda	G	280	Mar	650	32.32	7661	334
*†Goodleigh Romulus Brusie	E	53	Mar	1226	52.75	2057	88
*†Goodleigh Romulus Fern	E	81	Mar	1272	52.04	3408	136
*†Goodleigh Romulus Floss	E	65	Mar	1330	58.27	2762	120
†Goodleigh Romulus Groigna	G	67	Mar	1476	53.75	3007	115
*†Goodleigh Romulus Sequil	C	75	Mar	1071	46.28	2971	135
*†Goodleigh Romulus Sunita	B	41	Mar	1412	53.27	1792	69
S. Coldspring's Romulus Countryman D. Goodleigh Royal Sunflower							
*†Goodleigh Romulus Verna	B	93	Mar	1548	66.44	4714	208
†Goodleigh Romulus Verona	G	305	Mar	103	5.42	9051	398
S. Coldspring's Romulus Countryman D. Goodleigh Royal Vanity Fair							
*†Goodleigh Royal Grenda	A	26	Mar	1413	56.96		
S. Tarbell Farms Royal Eugene D. Goodleigh Groignet of Bruser							

§Rhoads, Jerome H., "Rhoadsacres," Kirkwood, Pa. ARHT

†Janis' Nippy of Upsand Downs	G	273	Mar	169	10.64	3863	184
†Jvhar Royal Donna	G	305	Mar	198	13.08	6049	335
S. Liseter Royal D. Liseter Merry Top's Donna							
†Jvhar's Aster	F	209	Mar	626	30.69	5839	266
†Jvhar's Heroine	E	174	Mar	617	37.25	4461	235
*†King's Heroine of Upsand Downs	D	113	Mar	727	36.17	3460	168
*†King's Julie of Upsand Downs	F	67	Mar	969	43.25	2105	96
*†Laddie's Kay of Upsand Downs	D	119	Mar	828	39.60	3823	187
†Laddie's Tresa of Upsand Downs	D	41	Mar	924	45.03	1188	60
S. Althea's Laddie of Upsand Downs D. King's Xi of Upsand Downs							

Riford, L. S. & Staples, T. M., Greystone Farm, Auburn, N. Y.

Greystone Dame	4E	113	Mar	903	44.98	3525	181
Greystone Destiny	4D	160	Mar	945	42.73	6217	296
*Greystone Lady Garbo	A	197	Dec	470	22.81	6605	284
Greystone Miss Duchess	4D	117	Mar	1054	50.10	4492	195
*Greystone Modelle	4A	121	Mar	1199	55.19	5237	263
*Greystone Royal Lady	4A	281	Mar	722	45.21	9694	535
*Greystone Royal Margo	4B	286	Mar	870	42.49	10765	486
Greystone Royal Victoria	4E	140	Mar	856	42.80	4445	213
*Royal Maid of Dellwood	4E	100	Mar	1132	50.75	3918	186
Vancrest Royal Rose	4E	120	Mar	828	36.70	3758	176

§Riley, Edward C., Leeside Farm, Lumberville, Pa.

†Leeside Lassie	D	89	Mar	1204	44.94	3849	149
†Leeside Royal Belle	G	129	Mar	1062	40.49	5033	170
†Leeside Royal Elmira	E	67	Mar	1309	46.87	2919	117

Rines, Clinton F., Walnut Crest Farm, Westbrook, Maine.

Flying Horse Royal's Sparkle	A	290	Mar	695	39.02	9679	480
Lincoln Valdora	A	298	Mar	761	39.34	10057	470
Walnut Crest Patriot's June	D	363	Mar	629	35.64	13024	624
Walnut Crest Patriot's Violet	E	365	Mar	333	18.37	12789	637
S. Presumpscot Patriot D. Viola of Stone's Corner							

Walnut Crest Rob's Lucky G 158 Mar 1191 60.06 6318 297

Roberts, Don C., Sangamo Valley Guernsey Farms, Mahomet, Ill.

†Adair's Crescent Blossom E 62 Mar 1000 45.54 2029 89
S. Westlawn's Pet's Beda Crescent D. Adair's Alert's Bell
*†Rock Creek Colleen E 305 Feb 253 11.88 9395 418
S. Antietam Country Bond D. Rock Creek Flashette Susan
†Rock Creek Fantasy E 63 Feb 1456 65.81 3167 146
S. Coronation Pharaoh D. White Oak Darling Select
*Rock Creek Rosefan C 321 Jan 460 26.70 9876 513
S. Rosemount Climax D. Rock Creek Fanciful
¶Rock Creek Sandra E 305 Jan 370 20.61 10510 505
S. Langwater Alexander D. Gayhead's Beth
*Rock Creek Suzanne E 302 Feb 692 35.33 10357 525
†Sangamo Babe Morgan E 143 Mar 926 51.88 4999 269
†Sunshine Paula F 182 Mar 831 39.09 5311 248
Welcome-In Senora B 347 Jan 77 3.57 11035 437
S. Langwater Forward D. Welcome-In Senorita
†Windyview Elise D 305 Jan 54 2.94 9474 453
S. Fritzlyn Jupiter D. Harvey Farm Elise

§Robertson, James B., Mid-Cutstraw Farm, Paoli, Pa. ARHT

Bountiful Brilliant Beauty G 142 Mar 750 32.93 3748 163
†Bountiful Diana G 118 Mar 856 38.04 3349 153
†Bountiful Susanna G 107 Mar 1003 44.74 3449 153
Jobetty's Marcella A 215 Mar 734 40.75 6462 348
†Madge of Fairland Farm A 257 Mar 715 33.25 8446 367
†Marie's Pride Lassie F 192 Mar 711 29.82 5355 210
Prince's Starshoot Nancy F 195 Mar 778 34.25 5414 242
†Quincy Bright Aneta A 105 Mar 1556 75.03 5454 273
†Quincy Excelsior Tulip A 241 Mar 975 50.03 9101 431
¶Quincy Glorianna B 151 Mar 988 55.55 5512 307
Quincy Mahomet Tilda A 258 Mar 715 33.56 8673 369
†Quincy Maxim Joan C 171 Mar 1012 52.56 6373 336
†Quincy Ultra Forsythia A 152 Mar 1129 43.01 6597 254
†Shady Lawn's Prucilla G 59 Mar 767 35.75 1424 64
S. McDonald Farms Eminent D. Shady Lawn's Ella
†Shady Lawn's Stella C 113 Mar 1195 55.72 4756 235

Roosevelt, Nicholas G., Gippy Plantation Dairy, Moncks Corner, S. C.

Genial's Gippy Vermelle 4A 145 Mar 1632 70.68 7880 343
Gippy Caroler's Nell 4C 278 Mar 1044 55.56 10020 522
Gippy Count's Effie 4A 268 Mar 1025 48.82 9668 459
Gippy Count's Judith A 307 Mar 1211 58.41 12797 580
Gippy Golden Jewel 4B 288 Mar 923 46.46 10214 520
Gippy Golden Lady 4C 276 Mar 799 40.53 8313 407
Gippy Golden Miranda 4G 271 Mar 1053 49.18 9348 429
*Gippy Princess Alma A 81 Mar 2012 85.14 4806 212
Gippy Princess Carolina 4D 194 Mar 1150 52.59 7190 309
Gippy Princess Charming F 289 Mar 1034 54.30 10071 492
Gippy Princess Evalyn 4f 273 Mar 859 44.76 8164 385
Gippy Princess Prunella 4G 305 Mar 32 1.86 10008 515
S. Gippy Maxim's Prince D. Count's Gippy Phoebe
Gippy Queen Lilly C 111 Mar 1048 48.32 4448 200

§Rosenbaum & Brother, Rose Tree Farm, Mount Vernon, Ind. ARHT

†Pansy Golden Heart G 293 Mar 483 26.52 5762 271
*†Peggy Golden Heart E 76 Mar 890 37.77 2194 100
†Rose Tree Conquest Alice D 72 Mar 1061 41.09 2395 89
†Rose Tree Conquest's Queen F 107 Mar 916 38.05 3260 119
†Rose Tree Fairchild E 296 Mar 530 33.59 6347 323
†Rose Tree Fair Weather G 84 Mar 914 40.53 2459 94
†Rose Tree Florine G 305 Mar 246 12.93 7935 371
S. Florham Conquest D. Coronet's Cloe of Alta Vista
†Rose Tree Glow G 26 Mar 635 27.52
S. Franchester Gay Boy D. Rose Tree Firelight
*†Rose Tree Paulette C 15 Mar 553 20.60
S. Langwater Torreador D. Rose Tree Fequel

Rosenthal, E. S. & R. H., Cincinnati, Ohio. ARHT

Flo Gold Royal Darling G 309 Mar 451 23.36 6909 322

Roughsedge Brothers, Bear Haven Farms, Bloomsburg, Pa. ARHT

¶Convoy's Jane G 212 Mar 758 39.35 5027 244
†Convoy's Lily G 208 Mar 681 38.83 4869 263
Echo Valley Mabelle E 174 Mar 620 30.39 3917 180
†Gardenville Convoy's Beauty F 94 Mar 803 38.88 2320 110
*Gardenville Convoy's Helena D 51 Mar 1209 51.30 1921 81
S. Coldspring's Hardwick's Convoy D. Vallora
¶Gardenville Rose Bell G 305 Mar 161 8.50 5603 291
S. Hardwick's Rose King D. Leeholme Golden Bell
†Gardenville Rose May G 305 Mar 27 1.58 5844 297
S. Hardwick's Rose King D. Quincy May Beauty
*†Meadow Spring Amanda 3d A 243 Mar 666 37.87 6372 333
†Peerless' Dominant Lady C 54 Mar 1312 62.34 2300 107
S. Fairlawn Peerless Dominant D. Beechford's Honoria Lady 4th
†Quincy Mahomet Eve A 108 Mar 1178 53.50 4471 191
†Rhoda's Rosie G 305 Mar 180 9.05 8472 398
S. Hardwick's Rose King D. Leader's Rhoda
†Wilgorlan's Monitor Poppy F 67 Mar 1037 45.64 2218 99
S. Gwynllan Monitor D. Afton's Patrica
†Worthland Fairy E 174 Mar 910 45.55 5860 284

§Royce, B. & Smith, C. A., Cloverhill Guernsey Farm, Medford, Oregon. ARHT

*†Bertha of Aikins Acres B 157 Feb 882 51.46 6623 327
S. Waldo Hills Jan D. Marie of Aikins Acres
*†Bertha of Home Comfort Farm A 85 Feb 1187 57.96 3638 179
S. Theo-Vale Prestige D. Forest Home's Snow Flake
†Cloverhill Edna's Joyce E 54 Dec 892 49.52 1654 91
S. Walen's Howdah Admiral D. Cloverhill Edna
†Cloverhill Margaret's Nancy D 33 Feb 997 44.88 1155 51
S. Wandamere Beulah's Supreme D. Cloverhill Margaret
Cloverhill Minnie's Doris E 350 Nov 400 26.76 7835 423
*†Cloverhill Sonja's Della D 102 Feb 833 45.40 3360 179
S. Cloverhill Prince Sidney D. Sonja of Waldo Hills
†Jandean Barbara D 162 Feb 646 34.28 4198 223
S. Fir Ridge Ultra Monitor D. Cameo Butterball
†Jandean Bonnie D 178 Feb 721 37.60 5491 261
S. Fir Ridge Ultra Monitor D. Blazer's Beauty
†Jeandean Freda D 76 Feb 844 50.66 2503 137
S. Fir Ridge Ultra Monitor D. Freeman Farm Amy

§Russell, C. W., Russell Lea Dairy, Clyde, Ohio. ARHT

*†Crystal of Russell Lea A 225 Mar 772 35.55 7102 305
*†Judie of Russell Lea A 45 Mar 1392 70.74 1945 98
S. Raemelton Royal Jeweller D. Countess of Russell Lea
*†Russell Lea Carnation E 40 Mar 1192 58.31 1479 72
S. Franchester Claudius D. Russell Lea Nita
*†Russell Lea Narcissus F 86 Mar 953 41.36 2911 123
*†Russell Lea New Year's Eve C 54 Mar 1134 53.31 2039 99
†Russell Lea Noble May G 48 Mar 829 38.15 1233 56
S. Franchester Noble Honor D. Crystal of Russell Lea

Rustman, J. H., R-Lane Farms, Bassett, Wis.

Aurora Gem of Lakewood C 365 Mar 53 3.11 7945 421
S. Franchester Shah D. Franchester Royal Gem
*Boulder Bridge Nola A 218 Feb 862 47.41 8738 427
Broadland Chiquita A 249 Mar 944 44.59 8438 416
*Broadwater Brunella B 183 Mar 1401 76.67 8919 472
†Comet and Daisy's Dawn D 179 Mar 536 29.28 4176 217
Comet and Gem 4th's Princess C 85 Mar 1113 51.11 3357 154
†Comet and Gem 6th's A. Amlo B 305 Mar 106 6.71 7374 364
S. Gordondale Comet D. Climax's and Gem 6th's A.
*Estelle of Ferson's Creek A 193 Mar 681 36.38 5365 299
Gordondale Fayette A 249 Mar 833 46.35 7475 407
Gordondale Serene F 195 Mar 716 38.00 5237 278
†Green Meads Queen Flirt A 270 Feb 84 3.73 4616 208
S. Langwater King of the Meads D. Coventry Theda Bara
†Oak Lane's Pansy E 305 Mar 15 1.01 8902 471
S. Alford Farm Elegant D. Pet's Pansy's Thorn
Plutocrat's Lady F 182 Mar 733 33.42 4826 233
*St. James Philosopher's Bluebell A 235 Mar 889 44.21 7172 346
†Sunbeam of Wache-Etcha C 299 Mar 504 30.55 8686 462
Valmar's Cherry Rose-Marie A 183 Mar 1308 59.65 8787 410
Valmar's Choice Olive C 22 Aug 681 35.99
S. Tarbell Farms Peerless Sussex D. Valmar's Choice Alice

Sands, Daniel C., Benton Farms, Middleburg, Va.

Benton's Lucky Margie G 304 Feb 643 40.75 9313 475
Benton's Lucky Peggy G 209 Feb 758 39.99 6472 334

Sanitary Farm Dairies, Incorporated, Sanfadair Farm, White Bear Lake, Minn. ARHT

Alford Farm Amelia G 350 Mar 420 25.82 8830 471
Alford Farm Eunice G 330 Mar 535 30.26 10011 486
*Autumn Daisy of Brookside A 276 Mar 476 20.45 8140 330
*Brigadier's Mina of Sanfadair A 226 Mar 525 27.38 6068 292
Flash's Lucy of Maple Leaf G 365 Mar 207 13.68 8048 390
S. St. James Rocket's Flash D. Slogan's Lea of Maple Leaf
Hilda of Hyhill Farm G 365 Mar 365 27.51 12149 570
S. Betty's Herald Rilma D. Ella of Hyhill Farm
*King's Violet of Sanfadair A 365 Mar 438 23.66 13692 683
S. Coronet's Royal King D. Dorris of Broadview
Monarch's Delia of Sanfadair A 217 Mar 509 27.34 2690 225
Pine Knoll Judy G 354 Mar 724 39.27 11062 538
Pine Knoll Lillian G 365 Feb 42 2.84 9306 414
S. Spar Hill Heir's Prince D. Pine Knoll Lily
*Rena Coronet of Irvine Farm F 313 Mar 871 43.65 11536 516
*Sanfadair Alert's Anna C 365 Mar 217 11.66 10185 511
S. Kenfleur's Surrogate Alert D. Dixie of Golden Valley
*Sanfadair Alert's Blossom E 349 Feb 585 34.05 9529 496
*Sanfadair Alert's Celia E 273 Mar 521 27.92 6802 338
*Sanfadair Alert's Chuckles E 190 Mar 1131 45.04 6999 276
*Sanfadair Alert's Clarissa E 314 Mar 398 22.34 8199 381
*Sanfadair Alert's Corona E 101 Mar 1047 48.38 3869 178
S. Kenfleur's Surrogate Alert D. King's Violet of Sanfadair
Sanfadair Alert's Daisy E 161 Mar 1106 55.65 5758 264
Sanfadair Alert's Duchess F 365 Feb 279 17.90 9719 488
S. Kenfleur's Surrogate Alert D. Sally's Queen of Asgard
Sanfadair Alert's Elizabeth G 365 Mar 366 25.09 11260 543
S. Kenfleur's Surrogate Alert D. Sanfadair Arletta
Sanfadair Alert's Evelyn G 304 Jan 134 7.85 7771 358
S. Kenfleur's Surrogate Alert D. Sanfadair Danny's Alpha
*Sanfadair Danny's Alpha B 365 Mar 388 17.70 13099 573
S. Highcroft Bell Buoy Danny D. Oakvale A. Phillis
*Sanfadair Danny's Arlene C 349 Mar 399 23.22 9582 512
Sanfadair Danny's Athelia C 238 Mar 548 28.93 6541 302
*Sanfadair Danny's Claire E 314 Mar 399 24.66 6970 373
*Sanfadair Danny's Maid B 364 Mar 178 10.95 9064 460
*Sanfadair Danny's Pansy B 324 Mar 711 41.97 9667 489
*Sanfadair Duke's Blenda D 309 Mar 426 20.67 7989 431
Sanfadair Duke's Bonita C 151 Mar 669 40.77 3490 200
*Sanfadair Duke's Celeste E 151 Mar 997 42.89 6078 242
*Sanfadair Duke's Clarabelle E 276 Jan 257 12.12 7539 339
S. Ridglydale Surrogate's Duke D. Autumn Daisy of Brookside
*Sanfadair Duke's Claudia D 145 Mar 835 55.63 5065 288
*Sanfadair Duke's Cora E 365 Mar 254 12.23 10861 466
S. Ridglydale Surrogate's Duke D. Lilac of Golden Valley
*Sanfadair Duke's Corene D 121 Mar 1154 62.66 4628 246
*Sanfadair Duke's Countess E 201 Mar 723 40.93 5969 325
Sanfadair Duke's Crescent E 227 Mar 345 20.99 5563 288
Sanfadair Duke's Danseuse G 365 Feb 441 25.51 10205 532
S. Ridglydale Surrogate's Duke D. Sanfadair Danny's Maud
Sanfadair Duke's Sarah F 98 Mar 705 37.02 2483 121
S. Ridglydale Surrogate's Duke D. Oakvale Princess Sarah
Sanfadair Hill View Allegra C 276 Jan 211 10.81 6552 296
S. Max Propsect of Hill View D. Blenda of Hill View
Sylvana Joy G 365 Feb 317 15.90 14775 618
S. Wild Farms' Asher D. Sylvana Juliet
Sylvana Judith G 363 Feb 684 32.50 12619 548
Wild Farms' B.'s Gaby G 361 Mar 607 30.98 10597 483
Wild Farms' B.'s Ginger G 365 Mar 222 16.61 7676 434
S. Boulder Bridge Brigadier D. Wild Farms' Prince's Drusilla
Wild Farms B.'s Gladys G 364 Feb 593 34.80 9836 541
Wild Farms' B.'s Grace G 363 Feb 478 29.59 9735 509
*Wild Farms' Prince's Cordelia A 151 Mar 1105 56.19 6974 307
Wild Farms' Prince's Geanette G 305 Mar 629 32.73 11975 589
S. Bethany Prince D. Wild Farms' Masher's Brigit

§Schaadt, David, Van Wert, Ohio. ARHT

*†Bessie Maid's Tillie E 89 Apr 966 41.58 3226 140

§Schleigh, W. B., Golden Hill Farm, Martinsburg, W. Va. ARHT

†Golden Hill Sally Belle F 219 Mar 685 37.64 5062 237
†Golden Hill Sara Lee F 266 Mar 443 17.73 4468 175
*†Groton House Levity's Karo E 51 Mar 993 51.66 1672 86
S. Pine Manor Levity's Legacy D. Groton House Kate
†Groton House Levity's Vatina G 305 Mar 227 11.81 7875 362
S. Pine Manor Levity's Legacy D. Groton House Caesar's Vat
*†Woodside Hall Knollton Hilda E 284 Mar 755 37.77 7737 372

§Schneider Brothers, Maple Run Farm, Kenosha, Wis. ARHT

†Fay of Ferson's Creek A 48 Mar 1315 51.69 2021 81
†Gem of Ferson's Creek A 48 Mar 1269 51.16 1984 88

§Schneider, F. W., Maple Run Farm, Kenosha, Wis. ARHT

†Nelly of Inland Farm	F	128	Mar	694	31.48	3126	137
S. Adeline's Royal of Carnival	D. Molly Nell of Inland Farm						

§Schoellerman, Franklin R., Valley Oaks Farm, Galt, Calif. ARHT

†Ambler's Nellie	E	202	Mar	994	41.88	7522	318
†Bonnie Brea's Lorna Doone	C	235	Mar	675	36.54	7416	390
†Circle L. Philosopher's Susan	F	101	Mar	1158	48.67	3893	180
†Faretti's Farm Royal Ruby	F	148	Mar	883	39.83	4304	202
†Ferdinand's Evelyn	A	85	Mar	989	49.98	2684	146
†Happyholme Defender's Iola	A	194	Mar	1285	59.12	8921	423
†Happyholme Foremost's Nan	A	97	Mar	1036	44.05	3240	151
†Holmwood's Foremost's Clarise	A	211	Mar	1227	58.29	9449	438
†Perfector's Mignonette	G	59	Mar	842	33.28	1552	61
S. Happyholme Perfector	D. Happyholme Defiance's Mignon						
†Twin Lakes Farm Lady Prince	E	151	Mar	679	33.64	4558	223
Valley Oaks Laura	G	146	Mar	714	32.17	3395	141

§Scott, J. F., Bonneville Guernsey Farm, Yakima, Wash. ARHT

†Bonneville Beky	F	305	Feb	95	6.95	6514	357
S. Chicona Cady	D. Bonneville Betty						
†Bonneville Bossy	D	99	Feb	834	34.61	3368	157
†Bonneville Dulcet	G	166	Feb	510	27.09	4165	231
†Bonneville Flip	G	304	Feb	540	27.91	8705	395
†Bonneville Honora	F	96	Feb	773	35.57	2842	128
†Bonneville Pal	G	108	Feb	750	38.65	3382	171
¶Bonneville Shuttle	F	243	Feb	414	26.72	4983	300
†Bonneville Trixie	G	293	Feb	347	18.93	6063	277
†Bonneville Vandero	G	70	Feb	742	29.71	2073	82
S. Chicona Cady	D. Bonneville Vander						
*†Bonneville Venus	E	116	Feb	958	49.83	4621	234
†Bonneville Vernal	G	294	Feb	461	23.51	7524	351
†Bonneville Zelora	E	120	Feb	629	30.59	3203	160
†Bonneville Zimri	F	177	Feb	408	21.66	3289	166

§Seymour Brothers, Grenfel Farm, West Allis, Wis. ARHT

*†Grenfel Blazer Jane	E	260	Mar	488	23.60	6045	255
*¶Grenfel Butterfat Valerie	A	292	Mar	793	43.18	9756	474
*¶Grenfel Chalnissa	A	305	Mar	261	15.71	8268	441
S. Grenfel Virginian	D. Grenfel Balinda						
†Grenfel Cherub Lucinda	G	77	Mar	642	25.45	1649	73
†Grenfel Cherub Mary	G	102	Mar	862	41.84	3029	144
*†Hilltop Butterfat Coral	A	76	Mar	1288	48.96	3208	129

§Sheldon, L. W. & Sons, Lynworth Farms, Fulton, N. Y.

†Lynworth Carol	F	212	Mar	629	37.47	5142	280

§Sheldon's Sons, L. W., Lynworth Farms, Fulton, N. Y.

†Lynworth Cheer	A	224	Mar	738	39.06	6780	336
*†Lynworth Glorious	B	128	Mar	1083	49.31	4788	215
Lynworth Joy	A	362	Mar	366	21.64	8785	395
*Lynworth Poppy	A	196	Mar	840	46.63	6437	346

§Shierling, P. O. & Sons, Shierwood, Winchester, Ind. ARHT

¶Shierwood Anna	G	189	Mar	789	39.07	5208	255
*†Shierwood Radianna	A	228	Mar	458	23.76	5830	269
*†Shierwood Radiant	C	305	Mar	435	23.47	9122	433
S. Franchester Radium	D. Shierwood Dimple						
†Shierwood Rama	G	185	Mar	830	40.21	5281	259
*†Shierwood Ramay	E	169	Mar	660	30.34	4244	207
†Shierwood Ramerry	G	255	Mar	849	44.35	8030	380

Shoal Falls Farm, Incorporated, Hendersonville, N. C. ARHT

*Fairlawn Maxim's Fantasy	C	137	Feb	953	56.16	4794	263
*Fairlawn Maxim's Galia	E	68	Feb	1389	62.53	3322	152
Fairlawn Maxim's Helois	F	59	Feb	1051	55.72	2050	118
S. Quail Roost Rose Maxim	D. Fairlawn Clarabelle						
Fanning Fields' Kilda	G	365	Feb	186	12.12	10740	559
S. Riegeldale Majesty's Compliment	D. Fanning Fields' Hannah						
*Fanning Field's Kyola	E	95	Feb	1045	47.67	3837	185
Gold Branch D. A. D. Rosebud	A	245	Jan	898	36.82	8161	320
Notla Reba	E	90	Feb	854	45.10	2928	150
S. Quail Roost Prince Dudley	D. Notla Polly						
Sarah of Connemara Farms	A	237	Feb	1005	43.12	8452	359
S. Klondike Gayvista	D. Bess of the Glebe						
Vedas of Justus Farms	E	188	Feb	687	38.22	4800	257

§Smith, Carol May, Cloverhill Guernsey Farm, Medford, Oregon. ARHT

*†Cloverhill Pat's Greta	D	97	Feb	1032	53.68	3932	221

§Smith, Clifford B., Garden Ridge Farm, Bangor, Maine.

†Beulah of Garden Ridge	B	305	Mar	70	3.51	9126	436
S. Thirlstane Baron	D. Crystal of Garden Ridge						

Smith, Ernest C., Laurel Farm, New Ipswich, N. H.

†Laurel Althea	B	305	Jan	506	24.04	7722	335
S. Wethersfield Laurel's Bellarion	D. Laurel Fancy Belle						
*Laurel Amanda	4E	76	Apr	411	14.39	3070	124
S. Wethersfield Laurel's Bellarion	D. Laurel Bernice						

§Smith, Marguerite Delpech, Smith Farm, Bluff City, Tenn. ARHT

†Lucerne's Miss Rosie	E	28	Mar	1258	55.76		
S. Haywood Bequest	D. Lucerne's Troublesome Foremost						
†Riegeldale Gentleman's Elva	D	86	Feb	941	39.45	3509	147
S. Ward Acres Gentleman	D. Kenilworth Ruffles' Helen						

§Smith, Nelson H., Steele Hill Farm, Laconia, N. H. ARHT

†Steele Hill Eloise	F	133	Feb	660	26.61	2952	117
†Steele Hill Harpsichord	F	94	Feb	818	28.57	2556	95
†Steele Hill Hopeful	F	156	Feb	653	24.44	3965	135
†Steele Hill Nichola	F	129	Feb	512	22.49	2582	110
†Steele Hill Senorita	F	164	Feb	552	25.14	3702	165
*†Steele's Hill Enchantress	A	295	Feb	347	16.53	9835	418

§Smith, Orin A., Evergreen Farms, New Hope, Pa. ARHT

†Evergreen Midila	G	75	Mar	753	34.26	1900	88

§Smith, Philip W., Evergreen Farms, New Hope, Pa. ARHT

†Evergreen Bo Grady	G	261	Mar	752	43.70	8244	405
†Evergreen Bolena	F	250	Mar	632	38.27	5761	271
†Evergreen Felicious	G	112	Mar	619	34.02	2487	143
†Evergreen Ferdy's Ellia	G	184	Mar	702	37.92	4963	251
†Evergreen Ferdy's Fabel	G	174	Mar	562	28.71	3553	187
†Evergreen Ferdy's Rilla	G	94	Mar	781	34.01	2416	106
†Evergreen Fillitrea	G	102	Mar	961	43.54	3291	154
¶Evergreen Hopewyn Hazybell	G	184	Mar	694	30.19	4675	193
†Evergreen Hopewyn Millifor	G	109	Mar	733	40.69	2722	139
†Evergreen Millea	G	123	Mar	926	40.47	3941	181
*†Evergreen's HiPattie	A	305	Mar	232	13.04	10709	530
S. Pinebrook Hiboy	D. Evergreen's Hopeful Hattie						
*†Evergreen's Hopeful Melissa	A	211	Mar	483	22.66	7841	361

Snarr, Ward, Wardhaven Farm, Siler City, N. C.

Wardhaven Rose Mary	G	347	Oct	159	14.30	6740	331
S. Rose Maxim May King	D. Wardhaven Mary						
Wardhaven Rose Netta	G	349	Nov	396	26.98	8662	468

§Solms, Frank & Jacob, Upland Farm, Upland, Ind. ARHT

*†Elmay's Uarda of Lea Land Farm	A	296	Mar	343	22.35	6657	361
*†Roxy's Cynthia of Suzanne	E	218	Feb	596	34.02	5374	279
†Roxy's Linda of Peggy	G	277	Dec	86	4.65	5711	269
S. Roxy of Victory Noll	D. Junior's Peggy of Junice						
*Roxy's Pollyanna of Suzanne	D	331	Dec	72	4.41	7760	403
S. Roxy of Victory Noll	D. Plain View's Suzanne						
†Solms Mahout's Queenie	C	137	Mar	790	40.01	4161	208
†Upland Farm Cosmos	G	48	Feb	740	33.02	1246	54
S. Upland Farm Dicta Prince	D. Upland Farm Faithful Forever						
†Upland Farm Countess Rose	G	301	Mar	506	28.85	6883	340
*†Upland Farm Elanor	A	268	Dec	202	10.12	6364	313
S. Gayoso Ina May's King	D. Spring Hill's Ann's Nora						
†Upland Farm El Jane	F	151	Mar	645	33.70	3794	177
¶Upland Farm Mactor's Gertie	F	305	Mar	168	9.01	7800	341
S. Upland Farm Irene's Mactor	D. Upland Farm Faithful Forever						
†Upland Farm Rose	E	305	Mar	73	4.33	8202	392
S. Upland Farm Abraham Lincoln	D. Crescent's Red Rose Lady						

§Sordoni, Andrew J., Sterling Farms, Alderson, Pa.

†Cloverland Golden Millie	A	130	Mar	1285	56.43	5835	253
†Sterling Alice	G	61	Mar	1147	52.67	2243	100
†Sterling Count's Bonnie	F	274	Mar	987	46.90	9578	414
†Sterling Eugene's Daffy	A	296	Mar	1018	50.31	12219	565
†Sterling Julia	F	94	Mar	1121	45.30	3457	151
†Sterling Shirley	G	55	Mar	1073	44.67	1884	78
†Sterling's Royal Dawn	G	188	Mar	900	46.65	5480	255
†Sterling's Royal Gold	G	181	Mar	774	40.29	4783	237
†Sterling Windy Weather	G	274	Mar	950	41.84	8920	371

§Stafford, John E., Laurel Mills Farms, Laurel Springs, N. J. ARHT

†Hardwick's Master's Bel Blake	F	305	Mar	489	26.31	8155	384
S. Janet's Hardwick's Master	D. Janet's Hardwick's Sunshine						
*Janet's Hardwick's Estafelle	A	27	Feb	1414	74.82		
S. Janet's Hardwick	D. Supreme's Estafette						
*Janet's Hardwick's Princess	D	363	Mar	452	30.27	8825	504
Janet's Hardwick's Queen	G	284	Feb	509	30.28	6471	355

Stahl, Edward O., River Crest Farm, Rochester, N. H. ARHT

Septenpentarose	G	117	Mar	876	34.54	3226	137

Starn, Charles H., Starndale Dairy Farm, Pleasantville, N. J. ARHT

*†Cathedral King's Rilma-Belle	A	30	Feb	947	42.08	1011	44
S. Rilma's Cathedral Rose's King	D. Cathedral Beth						
†Cathedral Mae Rilma	G	287	Feb	464	24.84	6438	327
Cathedral Royal Rilma	E	355	Nov	177	9.12	6698	320
S. Sir John Rilma	D. Cathedral Jane Rilma						
Langvalley Happiness	F	194	Jan	655	38.00	4696	250

§Steele, Harold A., Idagem Guernsey Farm, Gooding, Idaho. ARHT

*†Idagem Prince's Pearl	E	71	Mar	1104	47.06	2687	116
*Idagem Rex's Marla	A	195	Mar	930	62.82	6775	398
*†Idagem Truman's Eunice	C	97	Mar	1325	53.03	4437	180
†Idagem Truman's Mermaid	G	21	Mar	779	38.95		
S. Chuckanut Truman	D. Idagem Sequel's Merle						
*†Idagem Truman's Penelope	A	59	Mar	1726	90.66	3223	160
S. Chuckanut Truman	D. Idagem Sequel's Promise						
†Potlatch Doris	G	35	Mar	1146	59.63	1262	65
S. Phyllad	D. Marymoor Bud's Cora						

§Steele, James A., Idagem Guernsey Farm, Gooding, Idaho. ARHT

†Idagem Benedict's Camille	G	158	Mar	778	40.10	4409	209

§Steele, Janice A., Idagem Guernsey Farm, Gooding, Idaho. ARHT

†Idagem Benedict's Parma	G	147	Mar	755	34.30	4218	194

§Steele, Kenneth A., Idagem Guernsey Farm, Gooding, Idaho. ARHT

†Idagem Benedict's Jean	G	117	Mar	893	49.57	3605	187

§Stein, Albert M., Sunnyacres Farm, Cary, Ill. ARHT

†Delia of Golden Crest	E	81	Mar	796	36.66	2217	111
S. Blakeford Carat	D. Adelia of Dicky Dale						
†Farview's Grand Majesty's Jane	G	95	Mar	702	29.59	2563	111
†Long View Golding 2d	B	58	Mar	1075	45.80	2183	88
†Mary Ann of Elm Lane	F	51	Mar	737	36.34	1283	64
†Tillybardin Carol's Sunbeam	G	79	Mar	638	27.20	1809	71

Steiner, Charles D., Rappahannock Farms, Bloomsburg, Pa.

*Loyal's Mary Ann	A	119	Mar	1713	73.35	6915	313
S. Evergreen Bickleigh Royal	D. Glenwood's Hope Ann						
Ultra C.'s Aruba	A	121	Mar	1326	63.80	5658	264
S. Ultra C.'s Superior of Fairview	D. Zaremba Ultimas						

Stevens, Mark W., Norman's Kill Farm, Glenmont, N. Y.

Anchor's Althea	C	103	Mar	1409	71.61	4964	224
Brookland's Forester's Buttercup	A	149	Mar	1390	66.47	7738	343
Saugerties Fashion	A	233	Mar	1295	70.50	11287	620
Saugerties Jaqueline	B	137	Mar	1113	66.47	5382	298
Valor's Faith	A	174	Mar	1283	60.05	8571	380
Victor's Bellflower	A	115	Mar	1331	67.37	5529	267
Victor's Ultra Dawn	A	62	Mar	1606	62.49	3155	120
S. Coronation Victor	D. Patricia of Norman's Kill Farms						

§Stewart, J. H., Badoja Farm, Dalton, Ohio. ARHT

*†Badoja Beatrice	B	75	Feb	837	34.84	2392	112
*†Badoja Celeste	A	173	Feb	517	24.03	4269	200
†Badoja Elaine's Charlotte	F	134	Feb	819	37.77	4461	205
*¶Badoja Golden Rose	E	303	Oct	78	4.50	7446	351
S. Langwater Golden	D. Golden Arrow Polyantha Rose						
*†Badoja Golden Rose	C	77	Feb	832	44.87	2473	129

*Badoja Happy Girl	E	365	Oct	579	30.66	9971	508
S. Brownlea Horatius D. Badoja Inabelle							
*†Badoja Helpful	C	241	Feb	643	31.54	7524	328
*†Badoja Holly	B	103	Feb	834	35.73	3365	141
*†Badoja Hope	A	118	Feb	658	36.26	3163	166
¶Badoja Hydrangea	G	219	Feb	520	26.34	5035	240
*†Badoja Inabelle	A	179	Feb	788	38.93	6128	324
*†Comfort S. Thelma's Trudy	E	89	Feb	779	30.88	2775	132
¶Grace's Willow Brook Cheerful	F	157	Feb	734	30.41	4394	190
†Greenfield K. Doris	F	281	Feb	550	34.11	7327	410
*†Green Pastures Improved Peach	A	207	Feb	647	29.79	6528	294
*†Imp. Primrose IV. of Kingswood	A	94	Feb	1001	43.18	3724	162
*Plain View's Peony	A	199	Jan	875	46.91	6628	302
*†South Chapel Eleanor	E	232	Feb	479	24.05	5589	267

§Stine, Claire L., "Blossomdale," Goshen, Ind. ARHT

*†Blossomdale Supreme's Glorious	E	305	Mar	529	28.07	8145	403
S. Pine Manor Crown Supreme D. Blossomdale Christmas Dainty							

§Stine, V. L., "Blossomdale," Goshen, Ind. ARHT

*¶Blossomdale Fantasy	D	239	Mar	883	39.03	8206	360
†Blossomdale Supreme's Gaiety	D	132	Mar	1031	45.80	4868	234

§Stone, Lloyd A., Stone's Dairy Farm, Hollis, Okla.

†Gay Bessie's Faye	F	78	Mar	1393	59.92	3418	141

§Stonorov, Oskar, Montcalm Farm, Phoenixville, Pa. ARHT

¶Broadwater Antonina	G	219	Mar	558	30.09	4864	242
*¶Broadwater Barbara	F	291	Mar	763	37.55	9575	423
†Broadwater Mistinquett	G	273	Mar	707	31.32	7797	329
†Peerless Bonny Blossom	E	68	Mar	1038	39.24	2265	91

Strayer, Deloris L., Rockbottom Farm, Bellevue, Ohio. ARHT

*Comfort R. Cinda's Celya	A	328	Mar	652	30.68	13525	578
*†Franchester Waitress	A	108	Mar	997	40.89	3843	161
Rockbottom Lotty's Lilly	4G	305	Mar	96	5.33	6151	269
S. Aigler Farm Conquest D. Comfort S. Laura's Lotty							
Rockbottom-P-Cyinda	4G	287	Mar	231	14.34	4752	203
*†Rockbottom-S-Linen	C	39	Mar	1060	44.55	1319	56
S. Aigler Farm Steadfast D. Comfort R. Lotty's Lollypop							
*†Sun-Blest Farms Bloom	E	155	Mar	783	40.74	4649	243

§Stroud, L. E., Sunshine Farm, Great Falls, S. C. ARHT

†Sunshine's Lucky Anna	G	89	Mar	775	39.78	2421	122
†Sunshine's Lucky Edith	D	113	Mar	789	47.36	3037	165
†Sunshine's Lucky Martha	E	108	Mar	986	55.13	3815	193
†Sunshine's Maxim Carrie	B	90	Mar	1001	51.85	3127	155
†Sunshine's Maxim Miriam	A	66	Mar	1230	60.68	2768	141
S. Sunshine's Maxim's Major D. Sunshine's Maxim Rachel							

§Suber, O. P., Sonnylaine Farm, Whitmire, S. C.

Bethleen's Rosilind	A	157	Mar	1006	50.84	5733	291
†Hinson's Rosa	C	305	Feb	286	18.22	11178	604
S. Hilltop Butterfat Briar D. Hinson's Viola							
†Sonnylaine Maxim Joyce	F	212	Mar	649	39.63	5321	295
†Sonnylaine Maxim Mary	E	277	Mar	780	39.33	9395	456

§Suber, O. P., Mrs., Sonnylaine Farm, Whitmire, S. C.

†Suber's Merger's Carolyn	D	267	Mar	543	29.64	7050	348
†Suber's Merger's Carrol	A	236	Mar	575	31.07	6752	339

§Swanson, E. G., Swanacres, Dowagiac, Mich. ARHT

*¶Lockshore Noble's Joan	A	208	Mar	767	43.38	6584	349
*†Swanacres Ultra May	C	305	Mar	18	1.06	8662	455
S. Lockshore Crystal Prince D. White Oak Nylarose							
†Victoria Blossom of Swanacres	F	169	Mar	823	46.55	4808	236

§Swendson, E. A., Beulah Lane Farm, Lake Beulah, Wis. ARHT

†Beulah Lane Maxim's Julie	F	89	Mar	852	34.87	2734	99
†Beulah Lane Maxim's Pride	F	108	Mar	838	31.86	3337	123
*†Dairy Maide of Ulao	A	256	Mar	677	34.23	7637	376
†Maxim's Rosanne of Beulah Lane	F	101	Mar	813	34.66	2955	130

Tarbell, Gage E., Est., Tarbell Guernsey Farms, Smithville Flats, N. Y.

Peckhurst Happy Girl	D	207	Mar	893	54.79	7213	378
†Tarbell Bright Bettina	G	198	Mar	717	36.18	4843	227
†Tarbell Bright Marise	G	186	Mar	663	29.45	5013	231
†Tarbell Bright Mary	G	216	Mar	994	41.07	7402	305
†Tarbell Bright Mitzi	G	72	Mar	1399	59.47	3259	137
S. Antietam Bright Lad D. Tarbell Farms Radiant Mitzi							
†Tarbell Bright Pansy	F	197	Mar	928	44.93	6179	279
Tarbell Bright Sue	G	216	Mar	856	40.49	6518	273
*Tarbell Farms Peerless Lavina	E	357	Mar	356	21.40	8471	411
*Tarbell Farms Peerless Margold	B	100	Mar	1809	84.70	6038	281
*Tarbell Farms Peerless Sibyl	A	365	Mar	541	29.57	17879	824
S. Foremost Peacemaker D. Tarbell Farms Royal Sibyl							
*Tarbell Farms Radiant Mitzi	A	35	Feb	1825	80.85	2132	94
S. Tarbell Farms Noble Leader D. Tarbell Farms Peerless Mitzi							
*†Tarbell Farms Royal Lilac	A	94	Mar	1308	60.83	4437	211
†Tarbell Loyal Harriet	F	254	Mar	1034	54.40	8895	464
†Tarbell Loyal Lois	D	123	Mar	970	39.32	4958	213
†Tarbell Loyal Rachael	F	65	Mar	1140	48.11	2278	109
S. Tarbell Farms Royal Leon D. Tarbell Farms Noble Rachael							
†Tarbell Peerless Aster	G	197	Mar	814	43.35	5698	281
Tarbell Peerless Candace	F	345	Mar	572	50.75	12116	626
S. Foremost Peacemaker D. Tarbell Farms Noble Cynthia							
¶Tarbell Peerless Dahlia	G	263	Mar	733	32.56	6859	320
†Tarbell Peerless Eola	G	207	Mar	822	37.75	6179	265
Tarbell Peerless Eva	G	316	Mar	798	47.82	10108	497
†Tarbell Peerless Labelle	E	305	Mar	50	2.69	8580	414
S. Foremost Peacemaker D. Tarbell Farms Royal Leatrice							
Tarbell Peerless Larch	F	200	Mar	781	37.45	6391	323
†Tarbell Peerless Lisanne	E	305	Feb	213	12.92	7365	375
S. Foremost Peacemaker D. Tarbell Farms Royal Lisa							
†Tarbell Peerless Lona	G	72	Mar	1007	46.86	2354	116
S. Foremost Peacemaker D. Tarbell Farms Noble Libbie							
†Tarbell Peerless Lovely	G	66	Mar	1298	57.14	2872	127
S. Foremost Peacemaker D. Tarbell Farms Merry Lady							
†Tarbell Peerless Maureen	F	97	Feb	808	37.50	3020	130
†Tarbell Peerless Monarda	F	134	Mar	903	38.12	4012	181
Tarbell Peerless Reseda	F	226	Mar	677	38.52	5732	283
†Tarbell Peerless Siren	F	274	Mar	796	44.50	7388	363
†Tarbell Peerless Vicki	G	305	Feb	63	3.23	6924	343
S. Foremost Peacemaker D. Tarbell Farms Noble Victoria							
†Tarbell Peerless Vinca	G	193	Mar	941	45.59	6261	296
Tarbell Proud Heloise	F	365	Mar	336	20.99	8206	432
S. Rockingham Proud Prince D. Tarbell Farms Brilliant Hilda							
¶Tarbell Radiant Hilda	G	189	Mar	688	31.79	5038	234
†Tarbell Radiant Lobelia	E	206	Mar	872	47.28	6765	362
†Tarbell Regal Mercedes	G	110	Mar	824	37.76	3282	145
†Tarbell Regal Mona	F	263	Mar	791	39.42	7690	350
†Tarbell Regal Regina	C	60	Mar	1302	60.56	2646	125
S. Tarbell Farms Peerless Royal D. Tarbell Farms Royal Regina							
†Tarbell Regal Willa	F	305	Mar	772	47.98	9019	430
S. Tarbell Farms Peerless Royal D. Tarbell Farms Royal Willa							

Thayer, A. D., Gwynllan Farm, Gwynedd Valley, Pa.

Gwynllan Major's Glencoe	E	131	Mar	743	37.62	3905	179
Gwynllan Major's Gracette	F	224	Mar	968	54.25	9562	495
Gwynllan Peerless Fiancee	F	59	Mar	1141	51.36	2176	113
S. Green Meadow Peerless 2d D. Valiant's Fiancee of Cinchona							
Gwynllan Perfection's Halcy	G	236	Mar	613	31.65	6829	327
Gwynllan Perfection's Lulu	G	262	Mar	723	40.64	7553	373
Gwynllan Perfection's Zonacon	G	224	Mar	704	35.03	6289	304
Gwynllan Vera	G	362	Mar	716	38.27	11115	503
Pan's Fernette of Gwynllan	D	121	Mar	977	49.15	4899	254

§Thomas, C. C. C., Rich Acres Farm, Adamstown, Md.

†Newcoleita May Belle	A	55	Mar	1169	44.19	2153	83
S. Eva's Gem D. Newcoleita Belle Dare							

Thompson, A. A., Est., Friendship Hill Farm, New Geneva, Pa. ARHT

†Friendship B. Gem	F	176	Sept	699	37.02	5921	241
S. McDonald Farms Brigadier D. Friendship V. C. Gem							
*Friendship Nanna Belle	A	187	Sept	1267	62.97	9339	424
S. Hill Girt Noel D. Friendship Beda Belle							
†Friendship Noble E. Bloom	F	162	Sept	683	29.66	4252	165
S. Friendship Climax Nobleman D. Friendship E. Blossom							

Thompson, Evelyn, Friendship Hill Farm, New Geneva, Pa. ARHT

†Friendship B. Gem	F	299	Jan	586	36.92	7485	391
*Friendship Nanna Belle	A	310	Jan	1030	54.10	13718	661
†Friendship Noble E. Bloom	F	285	Jan	595	26.54	6652	275

§Thompson, Reynold, Whites Bridge Farm, Fresno, Calif.

†Wescon's Courageous Empress	B	107	Mar	1192	60.83	4673	250

§Thomson, Graham C., Mr. & Mrs., Hamlet Hill Farm, Salisbury, Conn.

†Charmante's Queen of Chilmark	A	305	Mar	12	.68	7511	334
S. May Rose Lad of Chilmark D. Imp. Charmante of the Gree							
*†Chilmark Babette	A	79	Jan	1257	56.58	3332	139
†Chilmark Bunty	A	305	Jan	75	3.51	9269	415
S. Chilmark Merimar D. Chilmark Babette							
†Chilmark Dutchess	A	200	Mar	426	21.29	4136	198
†Chilmark Helen	G	296	Feb	265	14.50	5862	279
S. Fairlawn Butter Boy D. Chilmark Sonja							
†Chilmark Lydia	A	90	Mar	1092	48.51	3401	147
S. May Rose Lad of Chilmark D. Chilmark Charmante							
†Chilmark Sonja	A	305	Jan	23	1.23	7598	352
S. May Rose Lad of Chilmark D. Chilmark Lois							

Thornton, R. Udell, High Hill Farm, North Dartmouth, Mass.

Flying Horse Master's Gratuity	G	274	Mar	929	48.61	9673	477
*Langwater Mirthful	A	137	Mar	1022	43.37	4970	213
S. Langwater Pharaoh D. Langwater Queen of Joy							
Quitticas Vonnie	F	136	Mar	837	39.36	4028	204
S. Crusader's Valiant D. Dreamwold Connie							
*Quitticas Zoria	B	257	Mar	793	37.77	8114	377
S. Argilla Zeneith D. Argilla Pretoria							
Savery's Formosa	A	319	Mar	608	31.59	10046	453

Todd, Burton H., Mr. & Mrs., Elm Lane Farm, Fresno, Calif. ARHT

*†Cameo Song	C	159	Mar	753	33.89	5109	233
*†Elm Lane Aster	C	71	Mar	1184	50.22	2817	127
*†Elm Lane Azalea	C	86	Mar	903	38.85	2758	120
*†Elm Lane Begonia	C	74	Mar	1086	51.40	2818	133
*†Elm Lane Bernadine	A	92	Mar	882	45.43	3135	157
*†Elm Lane Buttercup	D	211	Mar	855	47.80	7280	362
†Elm Lane Felce	G	173	Mar	753	34.98	5072	222
†Elm Lane Heather	F	140	Mar	1284	52.65	6146	283
†Elm Lane Lotus	G	150	Mar	921	45.44	5277	254
*†Elm Lane Morning Glory	E	99	Mar	1191	50.04	4084	173
†Elm Lane Pansy	G	85	Mar	792	35.18	2360	96
*†Elm Lane Petunia	E	119	Mar	990	40.90	4108	174
†Elm Lane Phlox	G	17	Mar	521	22.67		
S. Elm Lane Thelma's Enterprise D. Fresno Primrose							
*†Elm Lane Rose Petal	E	61	Mar	1473	51.41	2950	115
*†Elm Lane Ultra Lily	E	62	Mar	873	42.70	1839	89
†Elm Lane Zinnia	G	305	Mar	63	4.43	6927	357
S. McDonald Farms Fashion D. McDonald Farms Ella							
*†Fresno Melvin's Zelma	E	256	Mar	677	35.79	7389	375
*†King's Thelma Rose	A	142	Mar	940	46.27	5486	281
*†Western Glow Favorite	A	66	Mar	1053	52.27	2195	110

§Trees, Merle J. & Emily N., Big Maple Farm, Frankfort, Ind. ARHT

Rock Creek Royal Sue	G	304	Feb	679	35.44	9466	445
†Treesvale Ester	F	305	Feb	240	12.38	8385	370
S. Kenfleur's King Ted D. Treesvale Vida							
Treesvale Harriett	F	293	Feb	735	41.71	9997	469
†Treesvale Ted's Betsey	G	170	Feb	569	30.42	4037	217
†Treesvale Ted's Clara	F	105	Feb	840	39.74	3272	163
Treesvale Ted's Cynthia	F	147	Feb	722	37.40	4455	237
†Treesvale Ted's Delia	G	151	Feb	766	32.41	4500	197

§Tuttle, H. B., Est., Biscoe Farm, Middlebury, Conn. ARHT

†Biscoe Alveda	C	274	Mar	878	40.39	9972	451
†Biscoe Anita	C	90	Mar	1328	66.28	3956	201
†Biscoe Heartsease Clara	D	304	Mar	316	17.43	8310	400
†Biscoe Leona Lenfestey	G	228	Mar	278	19.15	3456	199
¶Biscoe Lilian	A	234	Mar	544	26.70	6143	311
¶C. Dorelia Lenfestey	G	243	Mar	854	38.45	7711	350
†Master's Elta Lenfestey	G	87	Mar	1149	54.61	3192	159
†Steadfast's Eilena Lenfestey	G	90	Mar	779	40.91	2308	124
†Steadfast's Eva Lenfestey	G	270	Mar	505	31.05	6228	317
¶Steadfast's Lady Lenfestey	G	271	Mar	695	35.12	8518	419
†Steadfast's Liza Lenfestey	G	90	Mar	1007	56.04	3003	164
†Steadfast's Lucia Lenfestey	G	243	Mar	599	35.90	5656	316
*†Steadfast's Minnie Lenfestey	E	90	Mar	1289	71.03	3939	228
†Steadfast's Pearl Lenfestey	G	243	Mar	341	22.76	4706	246

§van Beuren, M. M., Sunnyfields Farm, Newport, R. I. ARHT

Sunnyfields Bright Lady	F	157	Mar	663	32.13	3712	171
†Sunnyfields Cinder	G	117	Mar	872	36.80	3362	139
s. Farmlands Sunnyfield	D. Sunnyfields Flame						
†Sunnyfields Disaster	G	166	Mar	763	32.75	4317	174
†Sunnyfields Passion	G	133	Mar	778	32.47	3525	145
†Sunnyfields Sonambula	G	132	Mar	621	29.03	2791	123
¶Sunnyfields Tonella	G	228	Mar	768	31.76	5815	226
†Sunnyfields Wideawake	G	157	Mar	700	31.93	3784	165

§Van Horn, Keith W., Sabetha, Kans. ARHT

*†Vansdale Crusader's Clara	C	102	Mar	924	45.75	3273	163
*†Vansdale Crusader's Julia	C	143	Mar	910	47.14	5169	277
*†Vansdale Crusader's Princess	C	111	Mar	1050	48.30	4219	194
*Vansdale Crusader's Scarlet	A	158	Mar	1016	55.20	6046	330
†Vansdale Hercules' Charm	G	120	Mar	887	48.02	3848	210
†Vansdale Hercules' Mirth	G	119	Mar	877	44.76	3532	197
†Vansdale H. Joan	E	145	Mar	755	38.55	3866	199
†Vansdale H. Stardust	E	158	Mar	956	45.13	5383	267
*†Vansdale H. Starlight	E	115	Mar	1077	48.92	4484	229
*†Vansdale H. Surprise	E	119	Mar	1006	46.30	4703	257

§Vermont Agricultural Experiment Station, University Farm, Burlington, Vt. ARHT

†U. V. M. Viking Rose	D	91	Mar	1059	56.87	3115	168
†U. V. M. Viking Ruby	E	66	Mar	1256	53.53	2760	113

Virginia Conference Orphanage of the Methodist Church, Vicor Farm, Richmond, Va.

Marquis' Janet	B	55	Feb	1355	56.80	2461	105
Primrose of Pioneer Point	4A	151	Feb	729	31.58	4172	169
Vicor's Vivian	G	69	Feb	970	43.46	2359	111

§Wagler, H. Kermit, Kermarge Guernsey Farm, Berkey, Ohio. ARHT

*†Ada of Elmwood Farm	A	28	Feb	1291	48.41		
s. Admiral Gold	D. Fox's Janet of Waukesha						
†Annette's Rose	A	50	Feb	1225	59.58	2176	105
s. Brownlea Merry Knight	D. Annette of Elmwood Farms						
†Elmwood Connie	B	45	Feb	1184	52.81	1859	82
s. Holdridge Cain	D. Alemco's Upsilon						
†Kermarge Alice	D	77	Feb	975	39.42	2894	116
s. Brownlea Merry Knight	D. Fox's Elaine of Waukesha						
†Kermarge Maud	E	26	Feb	919	38.99		
s. Brownlea Merry Knight	D. Maud's Barbara						
†Knight's Glory Bell	B	54	Feb	1313	65.00	2456	121
s. Brownlea Merry Knight	D. Admiral's Glory Bell						

Walker, G. B., Walker Farms, Stoneville, Miss.

Fiddlers Green Fidess	4A	138	Mar	1069	49.75	5767	265
Horn's Crescent's Nina	4A	270	Mar	921	46.54	8434	437
*Marben Ford K. Luster	A	200	Mar	1178	55.50	7789	351
*Maxie's Foremost Eiletta	A	179	Mar	1133	58.49	7681	391
*Quail Roosts Patient Fancy	A	242	Mar	877	47.55	7816	420
*Silver Forelt Radiance	A	160	Mar	793	37.38	5255	248
Walker Nobe Fair	F	365	Mar	193	11.61	9532	528
s. Cesor Noble's Meade	D. Fairmont's Judy of Moorhead						
Walker Royal Alice	F	298	Mar	847	44.76	9162	506
Walker Royal Belle	F	268	Mar	733	37.63	7286	410
Walker Royal Gene	F	200	Mar	1069	56.02	7211	383
Walker Royal Irene	G	142	Mar	830	36.12	4105	186
Walker Royal Jay	F	158	Mar	1005	47.77	5098	236

Wallis, M. E. & Son, Wallis Dairy Farm, Springfield, Mo.

Darling of Clover Ridge	A	365	Mar	556	24.27	14002	580
s. Sunnymede Raider Goldnugget	D. Mary Ann of Clover Ridge						

§Wanvig, C. O., Norscot Farm, Milwaukee, Wis. ARHT

†Gusanna's Leila	A	305	Mar	438	26.01	9422	491
s. Gusanna's Monarch	D. Gusanna's Leah						
†Gusanna's Splendor's Lady	D	248	Mar	890	35.97	9403	342
*†Little Orchard Gardenia	E	233	Mar	464	26.08	4705	228
*†Little Orchard Garland	C	73	Feb	1077	53.31	3074	134
s. Little Orchard Moonguard	D. Woody Nook Commander Glad						
*¶Little Orchard Goldenrod	A	291	Feb	34	2.19	7420	396
s. Sunny's Pharaoh of Lookout Farm	D. Golden Lassie of Lookout Farm						
*¶Little Orchard Moonstone	A	305	Mar	311	14.73	7147	323
s. Little Orchard Moonglow	D. Liberty's Polly						
†Norscot Beauty Belle	G	159	Feb	787	32.27	5155	206
s. Gusanna's Lad	D. Gusanna's Beauty						
*†Norscot Mermaid	E	9	Feb	343	14.37		
s. Charlescote Mercury	D. Little Orchard Compact						
†Norscot Merryment	G	305	Mar	12	.66	6111	285
s. Charlescote Mercury	D. Little Orchard Clover						
†Norscot Merry Pat	G	56	Feb	819	33.92	1732	79
s. Charlescote Mercury	D. Little Orchard Patsy						
†Viola Sue of Lookout Farm	G	305	Mar	165	9.45	7395	348
s. Langwater Brigadier	D. Imp. Broadmeadows Viola						

Weaver, Virgil C., Villa Crest Farm, Goshen, Ind. ARHT

*Ambler's Foam of Gwynllan	A	150	Mar	820	36.53	4440	185
*Clarlon King's Vera	A	151	Mar	1067	54.46	5749	271

Wenger, Russell J., Valley Set Farm, Goshen, Ind. ARHT

*Ross Farm Princessa	A	348	Mar	801	42.50	13685	688
*Valley Set's June	B	365	Mar	104	6.10	10233	496
s. Rock Creek Flash's Ultimas	D. Starr Farm Wanna						
Valley Set's L. Nora	D	282	Mar	304	15.24	7153	321
*Valley Set's L. Pearl	F	207	Mar	768	39.59	6461	325
*Valley Set's L. Sally	C	166	Mar	978	46.95	6246	301
*Valley Set's U. Fan	C	284	Mar	870	42.22	9950	465
*Valley Set's U. Jean	A	146	Mar	1228	57.11	6723	335

Wescott, L. B., Mulhocaway Farm, Clinton, N. J. ARHT

*Aldrich Farm Fawn	A	264	Mar	930	45.21	10634	486
*†Butterfat Sequel Jane	A	297	Mar	567	28.86	7910	396
*Clara's Butterfat Rilma	C	365	Mar	783	33.47	13238	539
s. Clara's Butterfat	D. Butterfat Noble Rilma						
Clara's Waterville Maid	D	58	Mar	1483	56.37	2784	109
s. Clara's Butterfat	D. Hilltop Butterfat Maid						
*¶Heartsease Butterfat Heather	A	271	Mar	797	39.55	9332	485
*†Heartsease Butterfat Ruby	A	59	Mar	1476	67.20	2670	133
s. Heartsease's Butterfat	D. Hilltop Fashion Ruby						
*†Hilltop Butterfat Hilda	A	149	Mar	1207	65.80	6346	345
*¶Hilltop Butterfat Pearl	A	275	Mar	647	30.35	7428	318
†Mulhocaway Belinda Butterfat	F	196	Mar	671	31.17	4850	213
*¶Mulhocaway Butterfat Daffodil	A	305	Mar	141	6.12	10279	439
s. Hilltop Butterfat	D. Daisy of Betts Homestead						
*†Mulhocaway Butterfat Dawn	A	218	Mar	729	35.16	7233	323
*Mulhocaway Butterfat Fairy	B	115	Mar	1622	71.89	6250	280
*¶Mulhocaway Butterfat Favourite	A	260	Mar	472	24.78	7024	322
*†Mulhocaway Butterfat Kitty	D	279	Mar	618	32.77	7303	382
*†Mulhocaway Butterfat Lilac	C	301	Mar	538	31.55	9233	483
*†Mulhocaway Butterfat Marjoram	C	305	Mar	44	2.62	10740	562
s. Hilltop Butterfat	D. Harvey Farm Rose-Mary						
*†Mulhocaway Butterfat Pagoda	C	300	Mar	658	34.25	10103	479
*¶Mulhocaway Butterfat Pansy	B	181	Mar	704	36.33	5267	255
*Mulhocaway Butterfat Prize	B	357	Mar	538	26.75	12765	555
*Mulhocaway Butterfat Sabrina	B	169	Mar	1278	55.10	7964	355
*¶Mulhocaway Butterfat Salome	B	305	Mar	142	7.79	8682	453
s. Hilltop Butterfat	D. Westmont Spotswood's Sally						
Mulhocaway Butterfat's Rosie	G	172	Mar	871	55.54	5252	308
*†Mulhocaway Butterfat Sylvia	B	128	Mar	1067	51.89	4796	222
*†Mulhocaway Butterfat Truda	A	218	Mar	1198	53.44	9166	389
*†Mulhocaway Cherub's Choice	E	249	Mar	560	33.60	5679	337
¶Mulhocaway Colleen Butterfat	F	305	Mar	758	37.93	8709	422
s. Clara's Butterfat	D. Columbine of Hillspring						
*†Mulhocaway Daylo C.	E	185	Mar	592	29.86	4190	216
†Mulhocaway Fay Butterfat	G	113	Mar	1169	55.31	4010	198
*Mulhocaway Golly G.	D	128	Mar	783	35.01	3810	171
†Mulhocaway Hopestill G.	F	255	Mar	617	32.06	5857	311
†Mulhocaway Jester's Ilene	F	76	Mar	735	33.17	1681	72
†Mulhocaway Jester's Julip	G	208	Mar	728	35.67	5303	265
†Mulhocaway Jester's Sue	E	77	Mar	1151	48.95	2591	118
s. Hilltop Butterfat Jester	D. Lagrange Susie						
†Mulhocaway Jester's Tecla	G	249	Mar	805	32.37	6835	287
*¶Mulhocaway Lily C.	E	295	Mar	591	31.48	7600	380
*†Mulhocaway Molly C.	E	171	Mar	375	20.64	4124	245
†Mulhocaway Noble Rilmette	G	95	Mar	913	36.73	2793	117
†Mulhocaway Noblige	G	213	Mar	620	29.21	4643	208
†Mulhocaway Nora Butterfat	G	59	Mar	914	40.70	1768	86
s. Clara's Butterfat	D. Aldrich Farm Nepeta						
†Mulhocaway Primrose Butterfat	F	207	Mar	557	27.05	4272	196
†Mulhocaway Southern C.	C	76	Mar	1018	50.02	2607	131
*†Mulhocaway Verna C.	D	84	Mar	1213	59.23	3244	180
s. Mulhocaway Butterfat Cherub	D. Mulhocaway Butterfat Salena						
†N. J. E. S. Justice Hilaria Lady	D	158	Mar	981	40.74	5009	233
*¶Stadacona Blueing	C	233	Mar	913	40.36	8568	358
*¶Two Brooks Carpatha	A	286	Mar	465	24.66	7517	379
Two Brooks C. Bluebell	F	146	Mar	816	40.23	4171	210
†Yellow Creek Meadow Aster	G	252	Mar	526	27.46	5704	290

§Weyrauch, Hugo M., Weyrauch Farm, Sterling, Ill. ARHT

†Curtiss Candy Mayflower	G	120	Mar	799	35.98	3473	166
*†Hill View Beulah	D	101	Mar	878	40.52	3074	144
*†Hill View Quadrine	E	160	Mar	762	38.15	4756	241
†Marlene of Wyanet	C	305	Mar	245	12.20	8267	373
s. Chesterbrook's Noble of Wyanet	D. Marguerite of Wyanet						
†Weyrauch Farm's Hetty	G	133	Mar	688	35.43	3220	158

§White, C. E., Ed-Dee's Acres, Gambier, Ohio.

Lady Charm of Mount Cherry	A	56	Mar	1160	51.29	2178	104
†Royal Lady Anita	G	138	Mar	1000	54.55	4515	248
†Star's May of Mount Cherry	A	138	Mar	879	46.60	4172	223

§White, Howard J., Monterey Farm, Middletown, Del.

†Benton's Lady Josephine 2d	A	193	Mar	779	44.80	6377	292
†Dononia of Monterey	G	249	Mar	529	29.19	6487	294
*Fox Dean's Rose Poppy	A	365	Mar	395	23.35	11774	548
s. Valor's Truce	D. Fox Dean's Poppy						
*†Glenburnie Harmony	A	283	Mar	687	41.91	8559	437
†Peerless Dora of Monterey	G	305	Mar	255	17.25	5940	341
s. Fairlawn Peerless Emblem	D. Nora Top Dora of Hill Girt						

Wiener, Paul, Silver Hills Farm, Mears, Mich. ARHT

*†Eth-Mead Foreman's Girl	A	82	Mar	1201	60.34	3478	175
s. Green Meadow Foreman	D. Meadow-Gold Bonnie Girl						
*Orchard Lawn's Jewel	A	324	Mar	681	40.16	8971	475
*Rockingham Hollichoisie	A	307	Mar	390	22.64	5281	271
*†Scottland Farms Darlene	A	160	Mar	816	49.32	5447	300
*Scottland Farms Royal Ann	4b	305	Mar	112	7.28	5513	326
s. Valley Grove's Ultra Victor	D. Elm Row Rowena						
Silver Hill's Annabelle	G	160	Mar	722	39.38	4446	223
†Silver Hill's Brenda	G	58	Mar	1038	55.65	1894	102
Silver Hill's Casandra	F	365	Mar	43	2.64	7183	378
s. Pine Manor Courageous	D. Rockingham Hollichoisie						
Silver Hill's Claudia	E	365	Mar	150	7.93	9782	478
s. Coronation Forester	D. Meadow-Gold Duke's Constance						
*Silver Hill's Diana	D	157	Mar	1070	56.65	6112	320
Silver Hill s Mariana	G	169	Mar	633	38.83	3716	208
Silver Hill's Modonna	G	164	Mar	640	35.08	3695	197

§Williams, Charles W., Mrs., Stadacona Farm, Glyndon, Md. ARHT

*¶Blakeford Wilma	A	305	Mar	16	1.06	8365	405
s. Blakeford Ensign	D. Haven Hills Wilma						
*†Geneva's Royal Beth	A	45	Mar	1302	61.98	1889	91
s. Foremost Royalist	D. Geneva's Beth						
*†Worthington Valley Gabriella	B	59	Mar	876	38.12	1664	76
s. Gabriel's Sensation	D. Kenilworth May's Fan's Ozeus						

§Williams, F. A., Spring Brook Farm, Troy, Ohio. ARHT

¶Blossom Bell of Spring Brook	G	305	Mar	431	19.83	8564	393
s. Kenfleur's Pilgrim Ramie	D. Brenda Bell of Spring Brook						
†Fancy Frona	A	81	Mar	1178	47.72	3264	139
†Fanny's Faith of Spring Brook	G	151	Mar	661	30.49	3661	165
†Miss Miriam of Spring Brook	G	305	Mar	399	27.16	6348	356
s. Kenfleur's Pilgrim Ramie	D. Miss Minna of Spring Brook						

§Willin, Randall C., Longacre Farms, Seaford, Del. ARHT

†Longacre Adrodella	F	197	Mar	705	42.59	5429	277
*¶Longacre King's Amorita	A	276	Mar	416	20.53	7043	339
¶Longacre Speckled Sue	E	305	Feb	142	7.18	7042	366
s. Longacre Ultra Royal	D. Rebecca of Hilldene						

Wilson, Charles A., Hi Holly Farm, Chestertown, Md. ARHT

Brick House Susabella	4G	74	Mar	1352	71.12	3079	160
Green Acres' Barbara	4G	257	Mar	972	46.37	8920	420

Wilson, Lola H., Hi Holly Farm, Chestertown, Md. ARHT

Libby of Green Acres	4E	31	Mar	1230	59.05		
s. Broadland Masterpiece	D. Daisy May of Green Acres						

§Wilson, Russell B., Mr. & Mrs., Bargersville, Ind. ARHT

†A. Royal Sara Jane	A	25	Mar	1070	52.75	
s. Ariel's Royal	D. Trixie of Spottie's Pride					
†Count's Noble Lady	G	25	Mar	841	42.32	
s Gistana's Noble Count	D. A. Royal Lady's Queen					

Winthrop, Frederic, Groton House Farm, Hamilton, Mass. ARHT

Groton House Caesar's Freesia	G	217	Mar	1088	59.21	8438	395
*Groton House Caesar's Prize	A	222	Mar	935	45.76	10016	444
Groton House Caesar's Starlet	F	226	Mar	851	48.19	7602	390
Groton House Caesar's Whimsey	E	196	Mar	1068	59.92	7857	409
Groton House Levity's Folly	E	276	Mar	907	53.57	8529	457
Groton House Levity's Radar	G	235	Mar	864	43.90	7345	350
Langwater Beatrice	D	99	Mar	987	45.52	3750	164
*Playhaven Y. Fortunate	A	247	Mar	1085	61.65	11239	562

Witschi, Edward, Alpine Rose Guernseys, Mendon, Ohio.

Alpine Rose Queen	4D	76	Mar	1032	46.45	2387	101
s. Borrodale Chief's Harlequin	D. Spotsy's Prince's Aphrodite						
Alpine Rose Silvette	E	261	Mar	711	34.64	7305	335
*Minnetta's King's Faithful	A	360	Mar	709	29.79	12030	495
*Pride's Noble Lassie	A	217	Mar	1217	70.13	9765	533

§Wolf, Elias, Spring Run Farm, Dresher, Pa.

*†Monty's Gail of Lindendell	C	136	Mar	748	31.97	4682	218
†Pioneer's Moonbeam	C	296	Feb	551	33.66	9175	519
†Spring Run Blitzkrieg's Diana	F	83	Mar	1063	45.08	3074	122
s. Blitzkrieg	D. Bradford Meadow Moonlight						
†Spring Run Noble Fortuna	G	144	Mar	584	30.81	3378	170
†Spring Run Noble Lady	G	186	Mar	589	29.70	4268	222

§Woodward, Stanley, Gulnare Farm, Skillman, N. J. ARHT

*¶Brian Boru Flodell	C	305	Dec	53	2.88	7642	396
s. Fairlawn Commentator	D. Brian Boru Flora						
*†Woodacres Dolly's Daisy	B	162	Dec	585	36.17	4663	245

§Worrick, Wilbert & Mason, L. A., La Crest Farms, Columbia City, Ind.

*†La Crest Peggy	G	262	Mar	290	21.03	4253	265

§Yakimoff, Florence, Pine Hill Farm, Katonah, N. Y. ARHT

†Pine Hill C. A. Ethel	F	184	Jan	673	31.16	4384	190

§Yakimoff, Nathan, Pine Hill Farm, Katonah, N. Y. ARHT

†Pine Hill C. A. Goldie	F	122	Jan	867	39.05	3213	132
s. Caumsett Airman	D. Pine Hill Dicta Goldie						
†Pine Hill Donna Agnes	F	38	Jan	1262	63.76	1520	76
s. Foremost Don	D. Pine Hill Foremost Agnes						
†Pine Hill Donna Hazel	F	198	Jan	827	38.98	5553	238
s. Foremost Don	D. Pine Hill Foremost Hazel						
†Pine Hill Margurite	F	38	Jan	1300	57.88	1556	69
s. Caumsett Airman	D. Stony Ford Douglas' Rada						

Yeomans, John O. & Bertha T., Elmcrest Farm, Coxsackie, N. Y. ARHT

*Betty Jane of Flint Hill	4A	305	Mar	210	13.49	10543	573
s. Gayhead's Soldier	D. Pansy of Flint Hill						
*Brookdell Colonial Lady	4C	184	Mar	1293	68.79	8114	398
*Brookdell Kathie	A	89	Mar	1435	71.07	4288	209
Clara of Flint Hill	G	106	Mar	1115	57.78	4070	195
s. Gentleman of Flint Hill	D. Classy of Gayhead						
Elmcrest Dolly Dingle	G	223	Mar	623	43.74	5641	339
*Elmcrest Grey Annie Laurie	4E	181	Mar	1348	66.34	8440	404
Elmcrest I. B. Annabella	G	143	Mar	1063	65.95	5222	301
Foremost Tristan	G	365	Mar	81	5.20	11513	536
s. Foremost Royal Valor	D. Eloise's Mary Frances						
*Golden Faith of Sunny Acres	4D	185	Mar	912	54.08	6802	354
Lady of Flint Hill	F	100	Mar	1429	70.75	4840	219
*Lucretia of Elmcrest Farms	4C	174	Mar	1534	75.66	9778	464
*Lydia Ann's Faithful	A	160	Mar	995	62.29	6195	350
*Masie of Flint Hill	4D	181	Feb	1024	48.46	8027	348
*Molly of Flint Hill	A	337	Mar	963	48.58	15079	684
*Paulie of Flint Hill	A	363	Mar	983	51.36	17034	829
*Pearline of Flint Hill	B	359	Mar	653	38.12	14983	691
s. Gayhead's Lord Henry	D. Pansy of Flint Hill						
*Susie of Flint Hill	4C	180	Mar	1066	48.85	6536	279
Sweetpea's Floss	4A	229	Mar	752	37.98	8409	416
*Viola of Flint Hill	4E	147	Mar	1069	51.32	5909	282

§Yohe, Elden, Woodsview Farm, Arcanum, Ohio.

†Woodsview Echo's Royal Deane	D	26	Mar	980	46.19	
s. Minnie's Dean of Woodsview	D. Woodsview Foremost Echo					

§Young, C. C., Dun-Roven Farm, Germantown, Ohio. ARHT

Dun-Roven Limelight	G	290	Mar	620	32.58	7120	334
*†Dun-Roven Sunshine	C	268	Mar	334	16.63	6598	314

§Young, Philip G., Elwood, Ind. ARHT

†A C. Louise of Nosker Farm	G	243	Mar	511	25.07	5139	255
†Renown's Rosalee	G	151	Mar	1234	55.53	5852	249

Youngs, Arthur M., Wilgorlan Farm, Titusville, N. J.

*Brookside Farm Paula	B	88	Mar	1619	66.73	4731	203
*Chedco Duchess	C	81	Mar	1436	63.04	4050	183
*Horse Shoe F. Irene	D	163	Mar	1316	68.71	7373	369
*Landhome Buttercup's Secret	A	118	Mar	1521	75.30	6260	296
*Landhome Butterfat's Hilda	C	300	Mar	1151	51.22	14727	608
Landhome Maxim's Alice Delia	G	83	Mar	1139	47.18	2900	128
Mill Creek's Daisy Girl	G	236	Mar	839	45.66	7487	401
*Wilgorlan's Carrie	E	76	Mar	1407	68.24	3544	177
*Wilgorlan's Dolly	E	69	Mar	1420	68.32	3006	147
*Wilgorlan's Girl	E	110	Mar	1315	61.71	5051	218
Wilgorlan's Monitor Helen	G	151	Mar	862	45.69	4474	228
*Wilgorlan's Patience	D	237	Mar	851	42.89	8566	407
†Wilgorlan's Peerless Janet	G	234	Mar	656	37.41	5477	289
Wilgorlan's Peerless Loretta	G	351	Mar	513	32.92	8358	462
Wilgorlan's Peerless Margo	G	218	Mar	782	42.48	5975	312
†Wilgorlan's Peerless Opal	G	243	Mar	644	36.75	5647	315
Wilgorlan's Peerless Primrose	G	157	Mar	994	45.83	5438	249
Wilgorlan's Peerless Susan	G	83	Mar	1101	56.41	2872	149
s. Green Meadow Peerless 2d	D. Landhome Buttercup's Secret						
†Wilgorlan's Peerless Thelma	G	247	Mar	496	29.62	4439	244
*Wilgorlan's Polly	C	69	Mar	1459	66.56	3220	148
*Wilgorlan's Truth	C	128	Mar	1378	67.28	5970	272
*Wilgorlan's Valentine	C	293	Mar	835	47.14	10053	509

§Youngs, Merle L., Zenda Farms, Clayton, N. Y. ARHT

*†Tarbell Farms Radiant Margo	C	305	Jan	279	15.67	5945	298
s. Tarbell Farms Noble Leader	D. Tarbell Farms Peerless Margo						
†Zenda Amherst's Emily	G	14	Mar	364	16.35		
s. Douglaston King's Ferdinand	D. Douglaston Lady Amherst						
†Zenda Bebe's Estella	G	19	Mar	661	26.34		
s. Zenda Beauty's Prince	D. Tarbell Farms Peerless Bebe						
†Zenda Dottie's Edora	G	188	Mar	607	31.77	5039	239
†Zenda Marigold's Evening Star	G	123	Mar	968	45.91	4436	209
s. Foremost Peacemaker	D. Tarbell Farms Royal Marigold						
†Zenda Martha's Evelyn	G	15	Mar	397	16.84		
s. McDonald Farms Endowment	D. Mentor's Martha of Hendershore						
†Zenda Star Dust's Edmar	F	131	Mar	960	48.33	4324	201
¶Zenda Topsy's Eileen	G	251	Mar	954	45.23	8501	387

§Ziegler, B. C., Decorah Farm Dairy, West Bend, Wis.

¶Fox's Maiden of Waukesha	G	151	Mar	807	36.58	4671	196
s. Fox's Alert of Waukesha	D. Pruchip Dawn						
†Volland Rex's Chloe	A	42	Sept	1179	45.52	1637	63
s. Elm Grove Rex	D. Volland's Chloe						

Zugelter, Frank, Cincinnati, Ohio. ARHT

Flo Gold Belle	F	365	Mar	98	5.83	8636	404
s. Flo Gold's Demonstrator	D. Goldmead Butterfat Belle						

Zugelter, Joseph F., Cincinnati, Ohio. ARHT

Brookside's Dreamer	F	292	Mar	641	30.27	7330	320

Zweegman Brothers, Roselyn Guernsey Farm, Lynden, Wash. ARHT

Katie of Willow Vale	A	323	Jan	821	44.77	13281	643
Peggy of Willow Vale	A	329	Jan	784	40.80	15132	701
Rozelyn Darlene	A	131	Jan	943	48.60	4483	228
*Rozelyn Harvester Merry	A	297	Jan	1055	56.39	14067	633
Rozelyn Lee Delightful	G	273	Jan	1062	49.60	11085	476
Rozelyn Marcella	D	322	Jan	1222	63.07	14433	691
Rozelyn Marcia	E	48	Jan	1320	54.80	2008	89
s. Western Glow Leader	D. Rozelyn's Margie						
Rozelyn Mardie	G	66	Jan	1044	41.26	2210	90
s. Western Glow Leader	D. Rozelyn's Margie						
*Rozelyn's Delight 2d	A	56	Jan	1550	65.10	2710	114
s. Theo-Vale Clayton	D. Rozelyn's Delight						
*Rozelyn's Little Lady Mae	A	280	Jan	785	40.76	11427	570
Rozelyn Sylba	D	324	Jan	975	49.74	13357	625

APPROVED HERD IMPROVEMENT RECORDS

Owner and Records	Class	Days In Milk	Total No. Milkings	% of B.Fat	Lbs. Milk	Lbs. B.Fat
Abbott, F. H., Burlington, Vt.						
Biscuit's Beulah	FHI	365	730	4.61	5654	260
s. Woodside Mose	D. College Boy's Biscuit					
Duke's Annetta Agnes	AHI	365	730	4.73	5742	271
s. Satisfaction's Duke	D. Annetta of Mountain View					
Turtle's Princess	AHI	314	608	4.76	5084	241
s. Prince's First Son of Phillips Farm	D. Turtle's Vena of Mountain View					
¶Viking's Dandy Dear	EHI	336	649	5.45	3501	190
s. Brian Boru Viking	D. Daisy Dear of Mountain View					
Alabama, State of, Kilby Dairy Farms, Montgomery, Ala.						
Boris Anna	GHI	365	730	4.61	6765	311
s. Riegeldale Illustrious Boris	D. Kilby's Charlie's Nan					
Boris Mary Belle	EHI	365	1095	4.44	10091	448
s. Riegeldale Illustrious Boris	D. Charlie's Mary Alice					
Boris's Lady Mae Bell	GHI	322	644	4.71	4386	206
s. Riegeldale Illustrious Boris	D. Charlie's Lady Mae					
Charlie's Addie	CHI	313	626	4.38	5960	261
s. Warrior's Minnie Lee's Charlie	D. Kilby's Addie					
Charlie's Dairymaid	AHI	337	674	4.23	6137	259
s. Warrior's Minnie Lee's Charlie	D. Cobb's Dairymaid					
Charlie's Isidore	EHI	348	696	4.50	6799	306
s. Warrior's Minnie Lee's Charlie	D. Kilby Highland Isabelle's Girl					
Charlie's Lady Mae	AHI	343	686	4.54	5379	244
s. Warrior's Minnie Lee's Charlie	D. Warrior's Lady Mae					
Charlie's Mary Louise	AHI	313	626	4.46	6534	291
s. Warrior's Minnie Lee's Charlie	D. Kilby's Louise					
Kilby's Charlie's Nan	AHI	300	600	4.45	6311	280
s. Warrior's Minnie Lee's Charlie	D. Kilby's Baby Nan					
Leader's First Lady	FHI	339	678	4.53	5709	258
s. Klondike Leader	D. Majesty's Henrietta's Maid					
Majesty's Eva	AHI	292	584	4.21	7131	300
s. Gayoso Ranger's Majesty	D. Warrior's Lady Bertha					
Majesty's Golden Rose	AHI	312	624	4.06	8958	364
s. Gayoso Ranger's Majesty	D. Kilby Lady Bertha's Rose					
Majesty's Highland Isabelle	AHI	315	630	4.40	7353	323
s. Gayoso Ranger's Majesty	D. Warrior's Highland Isabelle					
Majesty's Joyce	AHI	303	606	4.06	6928	281
s. Gayoso Ranger's Majesty	D. Actor's Beaux's Jane's Jewel					

Sovereign's Azile CHI 344 688 5.27 4237 223
S. Blakeford Sovereign D. Kitty Higgins
Sovereign's Cream Cup DHI 291 582 4.98 5587 278
S. Blakeford Sovereign D. Kilby's Alice B.
Sovereign's Jewel DHI 365 730 4.32 6384 275
S. Blakeford Sovereign D. Warrior's Fern's Jewella
Sovereign's Jo-Ann DHI 295 590 4.82 4857 234
S. Blakeford Sovereign D. Actor's Beaux's Dairymaid
Sovereign's Rosette GHI 327 654 4.62 4565 210
S. Blakeford Sovereign D. Flippant's Mamie Mullins
Sovereign's Thetis BHI 343 686 4.68 5014 234
S. Blakeford Sovereign D. Majesty's Thetis

Amos, Glen H., Hickman Mills, Mo.
Pride's Pretty Maid AHI 271 542 4.34 6613 287
S. Queen's Ideal Pat of Greenwood D. Leader's Pride of Greenwood

Associated Seed Growers, Inc., The Asgrow Dairy, Milford, Conn.
¶Ken Rilma AHI 365 730 5.31 13441 714
S. Green Meadow Ambition Chief D. Kenwood's Hilda

Baker, Horace S., Norwood Farm, Pennington, N. J.
Norwood Clare GHI 365 730 5.60 8206 459
S. Glenburnie Jesse Lad D. Norwood Verbena's Clare

Barney, Laurence H., Jr., Fine Feathers Farm, Acushnet, Mass.
¶Gaiety of High Hill BHI 365 730 4.91 9206 451
S. Langwater Courier D. Rose Joy of High Hill
High Hill Harvest Girl GHI 365 730 4.67 7177 334
S. Langwater Courier D. My Delight of High Hill
Partner's Janet of High Hill EHI 336 671 4.67 6208 290
S. Langwater Partner D. Law-Will's Janet

Bates, Harry C. & Gordon C., Sashabaw Ranch, Clarkston, Mich.
Sashabaw Cinderella GHI 365 730 5.37 5577 299
S. Cesor Martha's Maxim D. Sashabaw Jules' Alpha
¶Sashabaw Jules' Alpha BHI 320 640 4.56 5957 271
S. Cesor Noble's Jules D. General's Babrara Ann

Beachy, M. M., Beachy Farm, Hutchinson, Kans.
¶Beachy Farm Rosamond AHI 279 738 4.45 13033 580
S. Norburg's Fashion Maker D. Jo-Mar Dorothy

Bebb, Don, Elvon Farm, Diamond, Ohio.
Elvon Delightful GHI 301 598 4.74 6219 294
S. Franchester Strongheart D. Elvon Peggy
¶Elvon Skipper AHI 335 670 4.98 10050 501
S. Warel Duke D. Warel Dimples

Beghtel, F. E., Mrs., Rosedale Guernsey Dairy, Indianapolis, Ind.
Rose's Ramona of Rosedale AHI 282 564 4.28 5317 227
S. Raider's Gay Chene of Rosedale D. Fanny's Rose of Rosedale

Bender, James P. & Hughetta E., Bell-Gate Farm, Coopersburg, Pa.
Peerless' Emily BHI 365 730 4.68 9458 442
S. Green Meadow Peerless 2d D. Fairwold Emily

Benner, W. W., Maywin Farm, Arcola, Pa.
¶Apple Toddy AHI 319 638 4.49 8165 366
S. Brookmead's Fred D. Night Cap
¶Hope Polaris of Maulton AHI 344 688 4.87 10216 498
S. Maulton Lodestar D. Hope Abelard of Maulton
Lassie's Lois of Maywin GHI 365 730 5.36 8918 478
S. C. F.'s Frances' Rilma King D. Maywin's Scotch Lassie
¶Maywin's Heather DHI 307 614 5.47 7096 388
S. C. F.'s Frances' Rilma King D. Maywin's Scotch Lassie

Borden, George W., Mondamin Farm, Mickleton, N. J.
Independent's Hope of Mondamin AHI 365 730 4.75 9611 456
S. Glenburnie Independent D. Bright Master's Hope
Independent's Prim of Mondamin DHI 279 558 5.75 6456 371
S. Joy's Independent of Mondamin D. Major's Pride of Mondamin
Linda Bloom of Mondamin AHI 303 606 4.56 7770 354
S. Golden Lassie's Boy of Bowood D. Herald's Bloom of Mondamin
Major's F. M. of Mondamin FHI 257 514 4.88 5108 249
S. Glenburnie Major D. Florrie May of Mondamin

Borden, William H., Badger Moraine Farm, Milton, Wis.
¶Caroline's Dairy Maiden AHI 365 730 4.92 9151 450
S. Springvista's Slogan's King D. Patsy Lurenda

Bowerman, Armand, West View Orchard Farm, Romeo, Mich.
¶Daisy K. of Greenfield EHI 349 698 4.82 7554 364
S. Green Meads Proud Knight D. Brookwood Winner

Bowerman, H. S., West View Orchard Farm, Romeo, Mich.
August's Primrose AHI 319 638 4.73 9825 464
S. Marjohnelle Royal Prosperity D. Ox Bow Echo's August
Kay Beth DHI 352 704 4.63 9582 443
S. Royal Prince of Greenfield D. Green Vale Berneice
Royal Fawn of Truemor DHI 346 692 4.01 8550 342
S. Royal Prince of Greenfield D. Golden Fawn of Greenfield
Wilma Patty DHI 355 710 4.31 6342 273
S. Langwater Valphar D. Greenfield's Wilma

Brindle, Livings, The Brindle Stock Farm, Jamestown, Ind.
¶Brindle's Princess EHI 279 558 3.89 6647 258
S. Normandy Coronet King D. Duffield Beauty

Brooks, John B., Brook Farm, Harborcreek, Pa.
¶Brook Farm Beatrice Norly AHI 313 626 4.56 7495 342
S. Merry Light of Hill Girt D. King's Beatrice of Merrifield
¶Brook Farm Nola EHI 365 730 4.87 9522 463
S. Beechwood Barrister D. Brook Farm Beatrice Norly

Carlson, Fred A., O-Ke-Ta-Ke Farm, Lawrence, Mich.
White Oak Donna J. DHI 295 590 4.66 8908 415
S. White Oaks John D. Corium Slogan's Nylarose
White Oak Sunrise AHI 313 626 4.89 8322 406
S. Langwater Bonanza D. Haven Hills Sunshine

Carnahan, Harold, Sunny Sage Farm, Racine, Ohio.
Jupiter's Mary M. FHI 365 730 5.16 6268 323
S. Kinney's Jupiter D. Mary N. of Sunrise Spring

Sunnysage Cheer FHI 365 730 5.72 6341 362
S. Welcome In Captain D. Sunnysage Jubilee

Carter, Henry H., Winding Lane Farm, Rockville, Md.
Nance's Star DHI 240 480 4.29 5658 242
S. Nance's Boy of Edgewood Farm D. Brilliant Ranger's Star
Winding Lane Linda BHI 365 730 4.76 8552 407
S. Woodside Hall Climax D. Flint Ledge Louise

Child, William C., Valleyside, Woodstock, Conn.
¶Valleyside Lado's Bo DHI 365 730 4.85 10064 488
S. Grassland Beau Valentine D. Valleyside Prophetess Lado

Cowham, C. F., Cowham Farm, Jackson, Mich.
¶Beauty's Star Fern CHI 301 602 5.69 7754 441
S. Maxim's Juno of Cowham Farm D. Beauty's Star of Maple Hill
¶Philea of Cowham Farm EHI 287 574 4.38 7269 318
S. Foremost Philosopher D. Tul-lea's Ida
¶Snowdrop's May of Cowham Farm BHI 293 586 4.33 9478 410
S. Snowdrop's Rex of Cowham Farm D. Dawn's May of Cowham Farm
Yankee's Belle of Cowham Farm GHI 307 614 4.50 8698 391
S. Villa-Way Yankee D. Daisy Belle of Valley Home

Cummings, C. C., Hillside Dairy Farm, Guilford, College, N. C.
Cummings' Maxim Lily GHI 336 672 4.81 6991 336
S. Quail Roost King Valorous D. Cummings' Butter Queen
Cummings' Maxim Ruby GHI 325 650 5.37 6265 336
S. Quail Roost King Valorous D. Cummings' Snowflake Princess
¶Cummings' Rose Blossom AHI 287 574 4.20 7253 304
S. Maxine's Cavalier D. Coble's Vimiera's Juliett
Hillside Valorous Christine GHI 302 604 5.34 6802 363
S. Quail Roost King Valorous D. Coble's Vimera's Juliett

Cummings, David C., Hillside Dairy Farm, Guilford College, N. C.
Butler Island Foremost Zena AHI 273 546 4.76 8579 408
S. Foremost Captain D. Butler Island Zada
Clear Springs Maxim A. Emma AHI 275 550 4.57 6468 295
S. Clear Springs' Advancer D. Klondike Blue Bonnet

Davis, S. Penrose, Springlawn Farm, Downingtown, Pa.
¶Autocrat's Jenny of Springlawn AHI 346 692 4.72 11216 529
S. Fellowship Fashion's Autocrat D. Elisha's Ellen of Springlawn
¶Autocrat's Star of Springlawn AHI 353 706 4.55 12179 553
S. Fellowship Fashion's Autocrat D. Publican's Ellen of Longwood
Native's Iola of Springlawn GHI 365 730 5.56 6383 355
S. Longwood Native D. Springlawn Columbine
¶Springlawn Columbine AHI 365 730 5.27 8822 464
S. Fellowship Fashion's Autocrat D. Overseer's Columbine

Dowley, Kenneth C., Kenolie Farm, Newfane, Vt.
Fair Field Prize DHI 318 636 4.62 7364 339
S. Fair Field Loquacious D. Mount Hope Variety
Meadow View Farm Jeannette CHI 313 624 4.79 8029 384
S. Chilmark Primate D. Chilmark Jean

Gilkey, Harold P., Estate, Geloster Farm, Richland, Mich.
Geloster Farm's Bonnie Maid GHI 254 508 5.12 6793 347
S. Lockshore Mellow Moon D. Ethel of Geloster Farm
Virginia of Geloster Farm GHI 365 730 5.28 9843 519
S. Lockshore Mellow Moon D. Dorris of Geloster Farm

Gilmore, H. R., Camden, Mich.
¶Gilmore's Blanch G. EHI 354 708 5.46 6893 389
S. Gilmore's Prediction's Emperor D. Gilmore Adora

Gray, Everett M. & Son, Maple View Farm, Richland Center, Wis.
Chedco Lady Astor AHI 299 598 4.57 8152 372
S. Langwater Moonlight D. Langwater Lady Astor

Grubb, John B., Robin Hill Farm, Bechtelsville, Pa.
¶Julia's Hope of Robin Hill Farm AHI 365 730 5.02 8398 421
S. Invader Lad of Clear View D. Julia of Bonnie Blink Farm
Longwood Etheline AHI 365 730 4.88 10923 532
S. Conqueror of Waltz Lea D. Andy's Etheline of Talhern

Hale, J. W. & Ingram, W. D., Hi-Oaks Guernsey Farm, Gridley, Calif.
¶Prunut Rita CHI 328 656 4.50 7331 329
S. Barnegat Sunshine D. Prunut Rose

Hatch, Merritt E., Lilac Villa Farm, Vanlue, Ohio.
¶Bent Lane Agnes AHI 311 622 4.68 7675 358
S. Lockshore Newsboy D. Nadine of Granville
Dot Mary Lou of Six Pines AHI 365 730 4.49 10520 472
S. Retriever of Primrose D. Mary Lou of Six Pines

Hayman, Harold H., Pine Brook Farms, Stillwater, Pa.
¶Ellen Maid of Pine Brook Farm BHI 365 730 4.57 9281 423
S. Goodleigh Green Valley Boy D. Lady Ellen of Pine Brook Farm
¶Naomi of Pine Brook Farms DHI 318 636 4.56 8383 382
S. Oakwood Pat D. Betsey of Pine Brook Farm
Pine Brook Farm's Bonnie Lass EHI 276 552 4.98 5516 274
S. Ellen's Boy of Pine Brook Farm D. Bonnie of Pine Brook Farm
¶Promise of Pine Brook Farm AHI 291 582 5.36 4444 238
S. Homestead Reveller's Golden D. Beauty's Dot of Pine Brook Farms

Heller, Daniel H., Feura Bush, N. Y.
Feura Dutchess GHI 365 730 4.99 10015 500
S. Woodholm's Moonlight D. Feura D. J. Princess

Hoff, Andrew J., Walnut Bottom Farm, New Windsor, Md.
Fair Field Molly M. AHI 305 610 4.77 7957 379
S. Fair Field Majesty D. Fair Field Molly Victor
Penn View Opaline BHI 351 702 4.27 8879 379
S. Bolora's Right Bower D. Wilda of Penn View

Johnson, W. A. & Sons, Valley Rogue Guernsey Farm, Grants Pass, Oregon.
¶Barrie's Rose Bud CHI 295 590 5.07 7030 356
S. Chicona Barrie D. Penny's Majestic Rose
Gay Lady of Valley Rogue DHI 270 540 4.72 6073 286
S. Chicona Barrie D. Ace's Gay Lady

Jones, Mark M., Woodvale Farm, Princeton, N. J.

Avis Acres Joy AHI 218 436 4.44 4640 205
S. Majesty of Coventry D. Imp. Candie's Joyce II.
Honey Branch Hildur CHI 306 612 4.71 5950 280
S. Glenburnie Golden Spurs D. Glenburnie Hilda 2d

Jordan, William T., Kadockadee Farm, Concord, N. H.

¶Kadockadee Jethro's Enid BHI 365 730 4.72 10815 510
S. Kadockadee Uranium Jethro D. Kadockadee Enid
¶Kadockadee Royal Uralee AHI 365 730 4.89 9898 484
S. Rockingham Royal Jester D. Kadockadee Uranium Lee

Lively, J. T. & Son, Bluff View Farm, Dallas, Texas.

¶Edna of Bluff View AHI 270 540 4.82 6826 329
S. Spartan of Primrose D. Lotus Dawn

Loop, Francis, Mount Vernon, Wash.

Cedercroft Betty EHI 260 520 4.91 5890 289
S. Lad's Ensign of Middale D. Bettie of Clyde's Dell Farm

Luitje, Henry & William, Luitje Farm, Lenox, Mich.

Greenfield's Classy Clarissa BHI 307 612 4.72 9650 455
S. Flying Hill Rose King D. Josette of Greenfield Farm

Lyman, John, The Lyman Farm, Middlefield, Conn.

¶Donniebrook's Ferd's Geraldine DHI 365 730 5.03 8987 451
S. Donniebrook's Ferdinand D. Donniebrook's Zeus' Beatrice
Hazel of Westview AHI 296 592 5.02 7574 380
S. Sheldegren Phillip D. Dainty Maid of Westview
¶Lake Grove Bertha AHI 327 654 4.51 7709 347
S. Falco of Skillings Brook D. Lake Grove Lindy Lady
Lincoln Gambling Lady AHI 249 498 4.75 6477 308
S. Langwater Transition D. Aiyukpa Miss Lincoln

Mann, Harry T., Biak Farms, Oxford, Ind.

Chief's Bess of Chester AHI 303 606 4.72 8193 387
S. Charter Oak Chief D. Scott's Bessie of Chester
Kenfleur's Princess Leader DHI 364 728 5.02 9248 464
S. Pine Manor King Kenfleur D. Alert Leader of Ridglydale

Michigan State College, W. K. Kellogg Farm, Augusta, Mich.

¶Kellogg Athenian's Isabel AHI 365 730 4.96 13554 672
S. Homestead Athenian D. Kellogg Elsie Rose
Kellogg Don's Bess GHI 365 730 4.19 8832 370
S. Donavan of Tamarack Ridge D. Kellogg Athenian's Bess
Kellogg Don's Isabel GHI 362 724 4.68 9652 451
S. Donavan of Tamarack Ridge D. Kellogg Athenian's Isabel
¶Kellogg Excalibur Rose EHI 318 636 4.82 10618 511
S. Excalibur a Gordon D. Kellogg Hilda's Rose
¶Kellogg Excalibur Starlight EHI 365 730 4.81 7822 376
S. Excalibur a Gordon D. Kellogg Athenian's Star
¶Kellogg Patsy's Bess CHI 365 730 4.33 10017 434
S. Kellogg Patsy's Butterfat D. Kellogg Athenian's Bess
¶Kellogg Patsy's Bonnie DHI 344 688 4.08 10309 420
S. Kellogg Patsy's Butterfat D. Kellogg Athenian Bonnie

Miles, E. E., Winston, Mo.

Foremost Rosabel BHI 289 578 4.59 5965 274
S. Majesty's Fearless D. Raider's Olga

Miller, Mark E., Circle Drive Farm, Huntington, Ind.

¶Circle Drive's A. C. Bonnie DHI 365 730 4.96 11474 568
S. Ridglydale's Czar Alert D. Circle Drive's Babe

Minnesota, University of, Grand Rapids, Minn.

Maxim's Golden Gwen CHI 329 658 6.02 7750 466
S. Tianna's Laird D. Golden Belle Maxim
Minnesota Carmen DHI 271 542 4.99 5307 264
S. Royal Landsman D. Tianna's Carmen
Minnesota Donna BHI 302 604 5.13 8434 432
S. Royal Landsman D. Moccasion Dora
Moccasin Carmen AHI 294 588 5.18 6313 327
S. Boulder Bridge Tradesman D. Tianna's Carmen
Moccasin Carmen 2d EHI 214 428 5.93 4501 267
S. Royal Landsman D. Moccasin Carmen
Moccasin Dacia AHI 352 704 5.05 10882 549
S. Boulder Bridge Tradesman D. Moccasin Donalba
Moccasin Dacid 2d FHI 319 638 5.19 10842 563
S. Royal Landsman D. Moccasin Dacia
¶Moccasin Dacia 2d DHI 365 730 4.89 12757 632
S. Royal Landsman D. Moccasin Dacia
Moccasin Dot 2d FHI 331 662 4.89 8239 402
S. Minnesota Carlander D. Moccasin Dot

Montague, Edward A., Bridgmont Farm, Westhampton, Mass.

Meadowhurst Ruth EHI 292 584 4.70 6339 297
S. Unkamet Rector D. Meadowhurst Julia

Montague, Frank B., Bridgmont Farm, Westhampton, Mass.

Marcella of Bridgmont CHI 313 623 5.14 8681 446
S. Wolfpen Vagabond D. Maybelle of Bridgmont
Marcia of Bridgmont GHI 308 616 5.20 6968 362
S. Verger of Bridgmont D. Marcella of Bridgmont

Moody, A. R., Fair Field Farm, Jacksonville, Vt.

¶Fair Field Genevieve AHI 342 684 4.58 9273 424
S. Fair Field Steadfast D. Prim Lady of Scott Farm

Moody, A. R. & Sons, Fair Field Farm, Jacksonville, Vt.

¶Fair Field Pay Girl EHI 342 684 5.23 6675 349
S. Fair Field Butterfat D. Mount Hope Vanessa

Moody, Norton W., Fair Field Farm, Jacksonville, Vt.

Fair Field Queen Deborah GHI 314 621 4.64 8137 377
S. Fair Field Loquacious D. Fair Field Marion

Morelli, C. M., Ollimac Guernsey Farm, Petaluma, Calif.

Ollimac Princess Etta DHI 269 534 4.58 6723 307
S. Santa Cruz Prince Lad D. Strawberry of Home Comfort Farm

Muncie, F. W., Pleasant Valley Farm, Putnam, Conn.

Pleasant Valley Rosalind GHI 331 662 4.82 6767 326
S. Pharos Laughter's Standard D. Jason's Rosebud

Musser, Samuel F. & James, Musserhome, Mohnton, Pa.

¶Prince's Ann of Musserhome AHI 255 507 4.50 6587 296
S. Riveredge Royal Prince D. Blossom of Honey Brook

New Jersey Agricultural Experiment Station, Sussex, N. J.

¶N. J. E. S. Ace's Dainty Firefly AHI 355 710 5.24 8884 465
S. Florham Ace D. N. J. E. S. Knight's Dainty Aurora
N. J. E. S. Regent Hester Laveen FHI 365 730 5.03 7000 352
S. Glenburnie Regent D. N. J. E. S. Supreme Royal Hester
¶N. J. E. S. Supreme Delia Ibi AHI 312 624 4.33 7445 322
S. Friendship Supreme D. N. J. E. S. Majesty Syringa Delia
¶N. J. E. S. Supreme's Blossom Glory AHI 307 614 4.71 8960 422
S. Friendship Supreme D. N. J. E. S. Sequel Pansy Blossom

Ohio State University, Columbus, Ohio.

¶Ohio Dreaming Lila AHI 279 558 4.67 9136 427
S. Raemelton Royal Dreamer D. Ohio Lila May

Parrot, Roy H., Mount Cherry Farm, Holmesville, Ohio.

Silver Belle Mount Cherry AHI 262 524 4.75 8194 389
S. Avalon Crystal King D. Pearl of Mount Cherry

Parrott, F. E. & S. M., Woodland, Mich.

Oak Island's Alene CHI 301 602 4.69 8630 404
S. Tuffy of Tamarack Ridge D. Oak Island's Adeliade

Penney, J. C., Preeminent Guernseys, Gallatin, Mo.

¶Burkeville Stock Farm Frances AHI 325 650 5.37 8683 466
S. Burkeville Stock Farm Hal D. Burkeville Stock Farm Dolly
Grapelawn Beauty's Lady BHI 263 526 4.56 6596 300
S. May Rose Truce D. Beauty's Lady of Oakland
¶Royal Darlene DHI 280 560 4.84 6491 314
S. Royal Superb D. Foremost Quasha

Peterson, Edward L., Peterson Farm, Kalamazoo, Mich.

Cora of Peterson Farm BHI 365 730 5.29 8127 430
S. Fawn's Prince of Peterson Farm D. Gerta of Silver Maples

Potts, Claude A., Dot-Cap Stock Farm, Lebanon, Ind.

¶Harvey Farm Myra AHI 329 658 4.75 10118 480
S. Fritzlyn Jupiter D. Harvey Farm Maybelle

Reese, Harry, Stringtown Guernsey Farm, Prescott, Iowa.

¶Stringtown Miss Wilma AHI 328 656 4.11 9321 383
S. Dream's Hero of Wynola D. Verdaine Wanda of Summit
¶Stringtown Tarinca EHI 320 640 5.39 8703 469
S. Tianna's Ultra Holliston D. Stringtown Tarinca's Taressa
Stringtown Tasty GHI 325 650 4.95 7682 380
S. Mound City Silky's Master D. Stringtown Tarinca's Taressa

Ruehs, Paul, Sunny Side Farm, Caledonia, Mich.

Sunny Side Alize EHI 274 544 5.17 6983 360
S. Ultra Prince of the Ridge D. Joan S. Alice Sunny Side
Sunny Side Cora CHI 261 522 5.71 9069 517
S. Ulltra Prince of the Ridge D. Sunny Side Lillie's Madge
Sunny Side Enoma DHI 245 490 5.00 6724 336
S. Ultra Prince of the Ridge D. Enoma of Trina Oronoko
Sunny Side Pearl Lady FHI 299 598 5.59 8852 495
S. Ultra Prince of the Ridge D. Trina of Jackline's Feeby
Sunny Side Royal Hazel DHI 334 668 5.62 9900 556
S. Ultra Prince of the Ridge D. Tulip Hazel Sunny Side

Schaub, Walter F., Jr., Berrien Center, Mich.

Stayer's Ivy BHI 365 762 4.13 11719 483
S. Stayer of Tamarack Ridge D. Carlo's Donna

Sharp, Zerna & Boicourt, Arthur, Wolf Creek Guernsey Farm, Thorntown, Ind.

Master's Queen Rosebud BHI 250 500 4.22 5742 242
S. Burgo's Master of Cedar Grove D. Hope's Rosebud Queen
Wolfcreek Caroline FHI 292 584 4.35 8410 365
S. Prince Royalton D. Big Springs Polly

Sigrist, Charles L., Sunnyside Farm, Winesburg, Ohio.

Scenery Hill's Fay AHI 365 730 4.34 9723 422
S. Flying Hill Sheik D. Scenery Hill's Sally
Sunnyside Dictator's Patty GHI 365 730 4.89 6833 334
S. Dorthey's Dictator D. Scenery Hill's Fay

Smith, Charles F., Jr., Oakland Manor Farms, Union Bridge, Md.

Overbrook Dairy Josie AHI 317 634 4.94 9772 483
S. Brooklandwood Herbert D. Overbrook Dairy Della

Smith, J. Roy & Elton R., Med-O-Bloom Farm, Caledonia, Mich.

Kinsmith Bess DHI 311 622 5.90 7766 458
S. Carlo of Hickory Grove D. Pearl of the Annadale
Med-O-Bloom Jean GHI 365 730 5.22 8882 463
S. Rosemont Majesty D. Kinsmith Jean

Smith, Juliet G., Mrs., Oakland Manor Farms, Union Bridge, Md.

June's Bea Oakland Manor CHI 305 610 4.39 8165 358
S. Bonnie Blink Linda Vista D. Autocrat's June
Snow Bell Oakland Manor FHI 263 526 4.09 7171 293
S. Thatch Meadow Steadfast D. Primrose of Oakland Manor

Snide, Walter E., Twin Orchard Farm, Clarklake, Mich.

¶Longacres Sweet Briar BHI 261 522 4.42 4381 193
S. Sunnymede Roid Gold D. Lockshore Twin Fern

South Dakota State College, Brookings, S. Dak.

College Flash's Dora GHI 365 730 4.98 6628 329
S. Alford Farm Flash D. College Atlas Dora

Spencer, Jerry N., Clermont Bend Farm, Clermont, Iowa.

Clermont Pricilla Rose GHI 304 606 5.15 7925 408
S. Kenfleur's Rose's Reflector D. Clermont Pricilla

Tomlinson, E. T., Poniton Farms, Bridgeton, N. J.

¶Maxim's Estafette AHI 365 730 4.83 9870 476
S. Quail Roost Prince Maxim D. Lonicera N. Darstafette

¶Poniton Kahansuk Princess AHI 319 635 4.35 10531 457
S. Fairlawn Rex D. Florette of Kenilwood
¶Poniton Polly EHI 215 430 5.39 4403 237
S. Kilmac Monarch D. Poniton Hardwick Love
¶Poniton Sagamon Lady AHI 301 601 3.73 8701 324
S. Langwater Plowman D. Hallmark Rosebud

Vaughan, H. G., Vaughan Farms, Sparta, Mich.

Gem's Carol of Vaughan Farms GHI 365 730 4.88 8680 424
S. Tressie's Rex D. of Cowham Farm D. Gem of Oronoko

Warner, W. B. & Sons, Warners Boroside Farms, Red Lion, Pa.

Warner Elizabeth's Daisy BHI 303 606 5.06 7439 376
S. Riveredge Francois' Ned D. Warner Virginia's Elizabeth
Warner Jennie's Jean AHI 329 658 4.99 8782 438
S. Riveredge Francois' Ned D. Warner Jessie's Jennie
Warner Jennie's Romaine AHI 290 580 4.64 6552 304
S. Calder Farm Yorkshire Lad D. Warner Jessie's Jennie
Warner Jessie's Jennie AHI 305 610 4.40 6945 305
S. Thornton's Pilot D. Woodside Hall Ultra Jessie
Warner Rae's Julia AHI 304 608 4.48 6339 284
S. Thornton's Pilot D. Warner Loleta's Rae
Warner Rae's Lady AHI 312 624 5.43 9406 510
S. Goldboy of Ore Valley D. Warner Loleta's Rae

Webster, A. B., Jr., Arethusa Farm, Litchfield, Conn.

Arethusa Jewel GHI 301 600 4.19 8163 342
S. Webotuck Peter D. Arethusa Flora Bower

Webster, A. Benjamin & Webster, A. B., Jr., Arethusa Farm, Litchfield, Conn.

Achievement's Susan DHI 214 427 4.92 3725 183
S. Dora's Achievement D. Hindsdale Susan
¶Arethusa Gwen AHI 319 637 4.62 10337 477
S. Grassland Best Bower D. D. Arethusa Cupid
¶Arethusa Honeysuckle BHI 291 581 4.85 7451 361
S. Grassland Best Bower D. Arethusa Elinor
¶Arethusa Ida EHI 265 529 4.27 7397 316
S. Grassland Best Bower D. Arethusa Freida
¶Arethusa Inda DHI 300 599 4.54 6606 300
S. Webotuck Peter D. Arethusa Belinda

Welty, B. H., Blue Ridge Guernsey Farm, Waynesboro, Pa.

Major's Dot of Blue Ridge AHI 269 538 5.16 7216 372
S. Antietam Mona's Major D. Nancy of Blue Ridge
Major's Jewel of Blue Ridge AHI 291 581 5.15 9546 491
S. Antietam Mona's Major D. Butter Cup's Peggy of Blue Ridge

Wing, Raymond E., Twinwing Farm, Putnam, Conn.

¶Ladderlook Neronna 2d AHI 315 630 4.35 12462 542
S. Ladderlook Seaman D. Ladderlook Neronna
Twinwing Valentine Narcissus FHI 316 632 4.19 9258 388
S. Grassland Paul D. Twinwing Liberty Nadine
Twinwing Valentine Pauletta FHI 272 544 4.55 5612 255
S. Grassland Paul D. Twinwing Liberty Pansy
Twinwing Valentine Radiant FHI 338 676 4.62 7679 354
S. Grassland Paul D. Maple Curve Ruth

Woods, E. C. C., Nutshell Farm, Hanover, Va.

Reveller Patsy CHI 266 532 4.49 7346 330
S. Lindy Reveller D. Westwood's Patsy

¶Reentries)

State Champions

Connecticut

4C Tulip's Venna 820702, 13294.1 pounds milk; 576.0 pounds butter fat. (738 T. M.) Breeder, H. Parks Holcomb, Stratford, N. H. Owner, Walter Geer, Washington.

Delaware

FFF Brightside Glenda Charm 744223, 6809.0 pounds milk; 498.9 pounds butter fat. (610 T. M.) Breeder, E. Baker Pyle, Malvern, Pa. Owner, Allison F. Fleitas, Greenville.

Georgia

FFF Glen Haven Fay Royal 721171, 6782.1 pounds milk; 361.0 pounds butter fat. (610 T. M.) Breeder, J. E. Turner, Atlanta. Owner, M. C. Huguley, Griffin.

Kentucky

4D Rex's Queen Esther 789093, 8609.8 pounds milk; 368.3 pounds butter fat. (915 T. M.) Breeder, Clift Bros., Crider. Owner, Edward Pruett, Winchester.

Maryland

4B Bonny Bea of Green Acres 649987, 12654.3 pounds milk; 606.3 pounds butter fat. (914 T. M.) Breeder, Frank T. Price, Chestertown. Owner, Adele B. Bonwill, Chestertown.

Massachusetts

DDD Silver of Milestones 672742, 10736.7 pounds milk; 574.9 pounds butter fat. (610 T. M.) Breeder and owner, Miles C. Holden, Barre.

Minnesota

4G Pine Knoll Lobelia 779379, 9469.4 pounds milk; 415.7 pounds butter fat. (915 T. M.) Breeder, Homer Goss, Lewiston. Owner, Sanitary Farm Dairies, Inc., White Bear Lake.

Mississippi

4C Stoneville Betty's Judy 670102, 9628.0 pounds milk; 531.9 pounds butter fat. (915 T. M.) Breeder and owner, G. B. Walker, Stoneville.

Nevada

AAA Rewana Rocky Violet 622242, 8471.9 pounds milk; 403.8 pounds butter fat. (610 T. M.) Breeder, James W. C. Pogue, Exeter, Calif. Owner, Mr. & Mrs. D. Ulken & Eva Nielson, Reno.

EEE Tybo of Thomas Creek 764937, 6921.8 pounds milk; 325.8 pounds butter fat. (587 T. M.) Breeder, George A. Osen, Reno. Owner, Mr. & Mrs. D. Ulken & Eva Nielson, Reno.

FFF Pine Manor Cupid 857319, 6672.1 pounds milk; 379.1 pounds butter fat. (610 T. M.) Breeder, Mr. and Mrs. Ernest Martin, Goshen, Ind. Owner, Vera Martin, Reno.

New Hampshire

4D Rockingham Hollijess 790731, 11650.8 pounds milk; 596.1 pounds butter fat. (915 T. M.) Breeder and owner, Daniel G. Tenney, Salem.

New Jersey

4C Meadow Spring Starlight's Lina 662149, 11563.4 pounds milk; 535.8 pounds butter fat. (915 T. M.) Breeder, Amos Bryan, Perkasie, Pa. Owner, Henry D. Mercer, Colts Neck.

4D Brian Boru Countryman's Borie 693494, 12064.7 pounds milk; 541.5 pounds butter fat. (915 T. M.) Breeder and owner, Brian Boru Farm, Inc., Harlingen.

New York

4A Schlegel's Betty of Conesus 608616, 6980.3 pounds milk; 324.4 pounds butter fat. (915 T. M.) Breeder and owner, Edward D. Schlegel, Conesus.

4C Damian Royal Venus 684422, 9841.2 pounds milk; 420.3 pounds butter fat. (915 T. M.) Breeder and owner, Edward D. Schlegel, Conesus.

North Carolina

4C Edisto Farm's Faithstone 670597, 10544.4 pounds milk; 570.8 pounds butter fat. (640 T. M.) Breeder, J. B. Guess, Jr., Denmark, S. C. Owner, H. R. Playford, Hendersonville.

4E Fairlawn Maxim's Felicity 708551, 10748.4 pounds milk; 537.4 pounds butter fat. (914 T. M.) Breeder, Fairlawn Farms, Inc., Adelphia, N. J. Owner, T. Edgar Sikes, Greensboro.

4F Sedgley Noble's Irene 828460, 6117.8 pounds milk; 337.4 pounds butter fat. (775 T. M.) Breeder, Chicago Guernsey Farm, Inc., Hinsdale, Ill. Owner T. Holt Haywood, Clemmons.

OHIO

4D Rock Creek June Rose 792528, 10105.6 pounds milk; 478.0 pounds butter fat. (906 T. M.) Breeder, L. J. Drake, Plano, Ill. Owner, E. J. Brookhart, Celina.

4E Gray Haven Prince's Bonnie 810295, 12027.4 pounds milk; 510.8 pounds butter fat. (909 T. M.) Breeder and owner, Arthur Hansen, Bellevue.

4G Gray Haven Courageous Ruthia 810299, 8286.2 pounds milk; 385.0 pounds butter fat. (915 T. M.) Breeder and owner, John Hansen, Bellevue.

PENNSYLVANIA

4B Laurel Locks Claudette 651530, 11058.5 pounds milk; 548.1 pounds butter fat. (915 T. M.) Breeder, A. Mistr & Sons, Richmond, Va. Owner, Julius Jacobson, Ottsville.

4G Mordele's Rilma Nella Jay 747664, 7694.6 pounds milk; 458.8 pounds butter fat. (915 T. M.) Breeder, Mr. & Mrs. M. E. Stoudt, Riegelsville. Owner, Robert P. Stoudt, Riegelsville.

SOUTH CAROLINA

4B Edisto Farm's Fashion 658267, 12887.7 pounds milk; 576.6 pounds butter fat. (915 T. M.) Breeder and owner, J. B. Guess, Jr., Denmark.

VIRGINIA

4F Midview Raymond's Betty 742542, 9278.1 pounds milk; 395.1 pounds butter fat. (831 T. M.) Breeder and owner, A. Mistr & Sons, Richmond.

A 4-H Club Letter

I WISH to take this opportunity to thank you for the valuable and beautiful information you have sent me recently, and I want you to know that I really appreciate it. I am going to send you a couple of pictures of my animals, wish I had some good ones on hand, and I would enclose some of all of them. I wanted one so badly of my fresh heifer and her new calf sucking. Took three and she wiggled in all of them, but some of these days I will send you pictures of all of them. This is Rose's Gay Dream. She is a grade, but I call her my miniature, for she has always looked like a cow instead of a calf. I think that she is marked prettier than any I own. Then Idol, the bull calf, the day I purchased him, he has changed a lot, but through the winter I have only taken one picture of him and it is not very good, but as the weather gets nicer I will be taking some. Daisy Mae, my fresh heifer, that placed in the state champion class in 1944 and 1945, is a fine show animal, not marked much, but has style and grace and seems to know just what to do when she hits the sawdust, has milked 27 days in January 808 lbs., 15 ounces milk and 34.24 butter fat. Now this is the first record I have tried to keep and I don't have a regular scale, just weigh each milking and deduct the bucket weight, but I am enthused about it. Her milk only tested 4.2, but the first three days in February she has milked 32 lbs. or a fraction over, and she is becoming more settled and is beginning to eat better. I want to have her going good by show time.

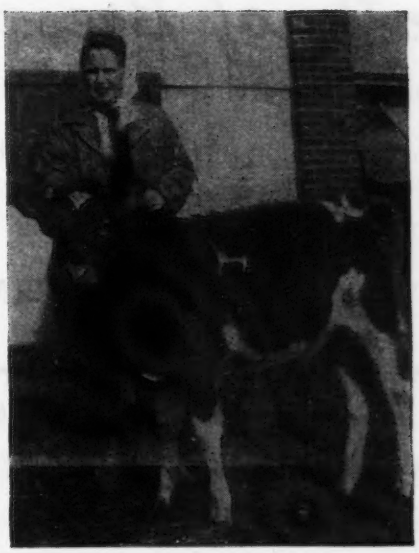

Paramount Ida's Idol and Charlene Memert

Kansas is becoming very Guernsey-minded, at least we are going to have more entries this year coming up than ever before. Now the Holstein, Brown Swiss and beef breeds always offer prizes and special ribbons to the best of the breed. Now this in only a suggestion, but I think it would certainly be nice for the Guernsey Cattle Club to do something similar for the Guernsey exhibitors at our 4-H show, both county and state, perhaps you do in other states. I liked the book Heredity in Dairy Cattle, have read it once but aim to do it again before the show, as I am a Junior leader this year and aim to participate on the County Dairy Judging Team.

Now I have a few animals and I'm dreaming of a ranch, but in Kansas the value of land in this county is extremely high, so that dream may never develop, but some times our dreams become realities. When I was small I always wanted a horse. It began with a pony and now I have two mares, one Arabian and one quarter horse; both will have colts this year and I am showing them also. I won the stock horse class twice last year, once against both men and woman. That cash helped to buy Idol. I must close.—Charlene Meinert, Wichita, Kansas.

Wins Guernsey Calf

GEORGE WILLIAM LARRABEE, JR., Phippsburg, Maine, was recently awarded first prize in the Eshelman Red Rose Contest. The prize included a choice of a registered Holstein or Guernsey bred heifer or bull calf. George chose the registered Guernsey bred heifer as he has a registered herd of Guernseys numbering four head.

He is a junior at the Morse High School in Bath, is 16 years of age and will major in dairying in his agricultural course when he enters college.

George delivers milk from his herd each morning in Bath. He has been interested in Guernseys since he was six years of age when he purchased his first grade cow.

FORGE HILL FARM

R. D. 2, Newburgh, New York

ROYAL BLEND'S BELL BUOY, A. R.
Line-bred to Mixter Faithful, A. R.

VALOR'S BELL BUOY, A. R.
Line-bred to Langwater Valor, A. R.—Mixter May Royal, A. R.

BELL BUOY'S OMEGA, A. R.
Line-bred to Mixter May Royal, A. R.

TARBELL FARMS ROYAL JAN
Son of May Royal's Holliston, A. R.

Daughters of these sires are now on test.
We have several of their daughters in our herd today.

PROVED INHERITANCE

Bull calves by sons of these A. R. sires and out of their daughters are usually available. Write us your needs.

Address all communications to
CHARLES A. SLATER, *Manager*

JOHN WILKIE
Owner

SKAGIT COUNTY, WASHINGTON

We Breed Good Ones - We Sell Good Ones

Home of World Records and Good Udders

Depth of Breeding

95% of all animals in the Avalawn herd are of Chicona breeding.

Through judicious selection of females from the top cow families at Chicona, and the use of Chicona bred bulls for 15 years, we have the greatest concentration of Chicona breeding in Skagit County.

CARL C. SCHROEDER
Owner

AVALAWN FARM
BOW, WASHINGTON

JAMES KOSTERMAN
Herdsman

Inquiries and visitors are always welcomed by any of the following breeders:

MERLE MILLER, *Burlington*
GEO. M. DYNES, *Mt. Vernon*
V. L. MILLER, *Burlington*
WESTERN GLOW FARMS, INC., *Bow*
CHAS. A. DAMON, *Bow*
O. W. GEAR, *Burlington*
CARL C. SCHROEDER, *Bow*
CECIL WHITE, *Mt. Vernon*
RAY DEALY, *Bow*

Arriving at RAEMELTON!

SONS OF RAEMELTON LEVITY CORONA

RAEMELTON LEVITY CORONA
Maternal brother to:
Raemelton Corona
'39 Ohio 1st Sr. Calf
'39 Ohio R. Jr. Ch.
'40 N. D. S. 1st Sr. Yr.
'40 N. D. S. Jr. Ch.
'40 Ohio 1st Sr. Yr.
Raemelton Triumph Cora
9309.4—556.4—GG
Carried Calf 222 days of above record
10724.1—662.6—EE
On test now, 75 days
3337.7—184.37
Raemelton Sunny Coronel
240 days—9094—421—F
Raemelton Triumph Coronet
9596.2—472.1—FF
12134.3—606.0—BB

Sire:
PINE MANOR LEVITY KING
Only 4 of his daughters sold at public auction, all unbred heifers:
O'Kay Levity Paula, $1,725
Raemelton Levity Lassie, $1,500
Windale Levity Lovely, $2,000
Pine Manor Levity Verna, $1,650

GREEN MEADS TAURUS
16 sons and daughters in P. R.
Pine Manor Taurine Iris
13162.7—738.1—EE
Taurus' Tillie of Turkey Ridge
12866.6—710.6—G
Pine Manor Taurine Bloom
14368.3—711.5—D
Pine Manor Taurine Ann
13010.3—678.2—G
14074.3—766.7—D
Spencer's Landing Virtue
11658.7—569.4—GGG

LANGWATER KING OF THE MEADS
94 sons and daughters in P. R.
Sold for $12,500 in 1939.
Green Meads Queen Avalon
18939.3—880.7—B
Green Meads Queen Daisy
16560.4—848.8—BB

GREEN MEADS THELMA
13518.8—740.7—D
Sold in 1936 for $1,300
1st, Dairy Herd, E. S. E., N. Y., N. J. State Fairs, 1937.
3 A. R. sons

GREEN MEADOW LEVITY
13961.0—707.6—FF
14909.4—696.3—AA
Sold for $17,500. Jr. Champ., Brockton; 1st Sr. Yr., N. Y., 2nd, E. S. E.; in 1st, Get, Ohio, N. Y.

GREEN MEADOW CORONATION KING
3 World's Fair Records; 4th, 2-yr.-old, E. S. E., 1939.
50 sons and daughters in P. R.

SHUTTLEWICK LEVITY
Sold for $25,500, record price for Guernsey female.
11 calves, including 4 A. R. daughters, 3 A. R. sons.

Dam:
LANGWATER CORONAL
10783.6—503.6—F
14380.2—670.4—D
14366.5—724.1—A
Sister to:
Langwater Cora
15653.5—710.4—D

LANGWATER PHARAOH
109 sons and daughters in P. R.
10 of his progeny averaged $2,200 in 1936 Langwater Sale.
Langwater Gardenia 2d
15172.0—820.2—C
Langwater Valencia
13623.7—763.8—E
17508.9—952.7—A

LANGWATER SHEIK
11 A. R. daughters, 9 A. R. sons.
5 over 700, 8 over 600, 14 over 500 lbs.

LANGWATER QUEEN OF THE EAST
13221.5—646.8—G
16980.4—831.0—A ($11,000)
4 A. R. sons, 1 A. R. daughter (650.0—C).

LANGWATER CORONET
12811.5—679.0—D
Half-sister to
Langwater Corona
15066.4—749.2—A
Langwater Crescent
14432.0—735.1—BB

LANGWATER VALIANT
1st Pr. Brockton, 1926
29 A. R. daughters, 31 A. R. sons
Langwater Valor, A. R. ($10,000).

MOONLIGHT'S CORONET OF JEAN DU LUTH
9002.1—418.8—GG
13997.0—706.0—A

Abounding in Beauty and Size

Everything a Good Guernsey Breeder would want

RAEMELTON FARM • MANSFIELD, OHIO

HERD FEDERALLY ACCREDITED AND OHIO BANG'S ACCREDITED

ROGER A. BLACK, Owner **EDWARD M. BROWN, Superintendent**

Our Good Neighbors Did It Again...

When we started the Quail Roost—Maxim Sales six years ago we thought we might render useful service to the many breeders who were our neighbors and were using Maxim herd sires. We believe we have done this. We have held seven Annual Sales. In these seven sales 343 Guernseys sold for $356,215, an average of $1,038.52. The great majority of the consignors were farmer-breeders.

In our 1946 sale 49 Guernseys consigned by 28 breeders in 9 States sold for a total of $84,275, an average of $1,719.90, to 29 buyers in 11 States.

We are pleased that 17 North Carolina breeders bought 24 good ones in this sale and that breeders in all the surrounding States were buyers. All were sold to Southern breeders except two to New Hampshire, three to Ohio and two to Pennsylvania.

The Quail Roost Farms consignment of three cows and five bulls sold for $21,750, an average of $2,718.75. We are most appreciative that the five bull calves sold for $12,700 an average of $2,540 to good breeders in North Carolina, Georgia and Florida. We hope to have progeny of these bulls in our future sales.

FANNING FIELDS' JULIA
11654.3—577.3—GG
15208.8—796.5—EE (Pending)

Consignor—Sky Brook Farms, Hendersonville, North Carolina.

Sold to—Wm. Niedner, Hillsboro, New Hampshire, for $10,000.

Sire: QUAIL ROOST KING BRILLIANT
A double grandson of old Prince Maxim that sold in our 1940 sale for $500.

Dam's Sire: QUAIL ROOST BONANZA
A grandson of Prince Maxim, sold in 1937 for less than $200.

These two Quail Roost Maxim bulls were good investments.

HAMILTON COUNTY ANCHOR'S GEM
15241.9—687.2—GG
13048.0—628.82—E in 274 days
(Bred for EE).

Consignor—Bork Memorial Hospital, Chattanooga, Tenn.

Sold for $4,500 to A. L. Brown, Clear Springs Farm, Concord, North Carolina.

Sire: QUAIL ROOST MAXIM'S ANCHOR
A son of Prince Maxim

Dam: FOREMOST'S QUEEN BETTY, a splendid granddaughter of Langwater Foremost that we sold to Bork Memorial when they started their herd.

We are proud to have had a part in the breeding and merchandising of these two great cows and the many others that have gone through our sales. We offer congratulations and thanks to all the buyers and consignors who have made this outstanding accomplishment possible and invite all of them to be with us again on Monday, May 5, 1947 for our 8th Annual Sale.

QUAIL ROOST FARMS

FEDERAL ACCREDITED — NORTH CAROLINA BANG'S-FREE CERTIFICATE 11

GEO. WATTS HILL
Owner

Rougemont, N. C.

W. W. FITZPATRICK
Manager

A New Dinsmore Maxim

QUAIL ROOST NOBLE YEOMAN comes to Dinsmore. Naturally we feel fortunate in obtaining this particular young bull born May 18, 1945 because he fits in perfectly with our Majesty—Maxim breeding program. We were sorry to let Bill Stringfellow out-bid us on Bright Maid's first bull in the 1940 Quail Roost—Maxim Sale but we are now definitely sold on Bright Maid and Noble Maxim. Yeoman will be given every opportunity in our large herd. Perhaps few (if any) herds in America have a better chance than ours to use this Majesty—Maxim formula that produced Quail Roost Noble Primrose.

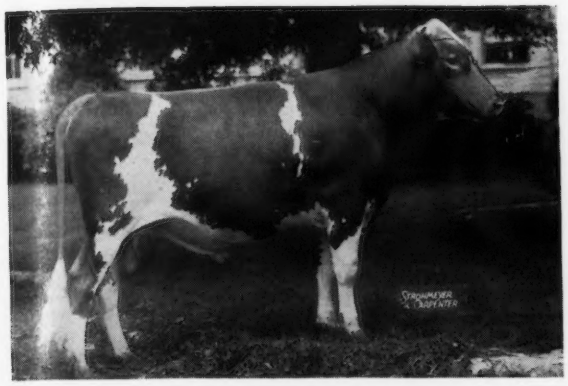

Sire

◀ CESOR NOBLE MAXIM
6 A. R. daughters, others on test.

Quail Roost Noble Primrose
13894.0—704.7—GG; Topped '45
Quail Roost—Maxim Sale at $17,000

Dam

◀ QUAIL ROOST BRIGHT MAID
13337.9—649.3—FF
2 A. R. daughters

Dam of Quail Roost Bright King, herd sire at Stringfellow Farms.

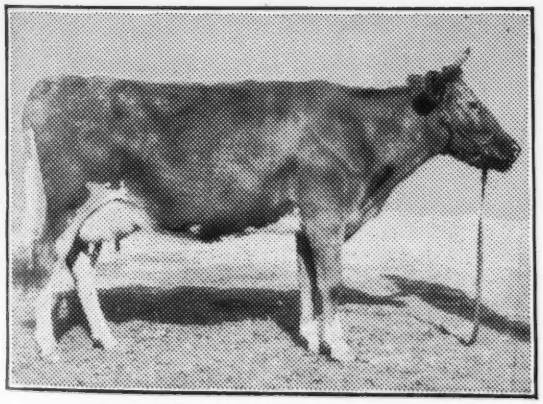

Grandam

◀ RIVELON ROYAL MAID
15744.5—726.2—AA
Full sister to:
Rivelon Royal Flash
13681.6—709.6—DD

Federal Accredited 57790 J. B. LANOUX, Herdsman *Negative to Bang's*

Dinsmore Farms • *10 miles north of Jacksonville Near U. S. 1.* • **Dinsmore, Florida**

V. C. JOHNSON EARL A. JOHNSON CHARLES F. JOHNSON BRADY S. JOHNSTON

FALL SALES and a note on Next Spring's Plans

THE SPRING SALES are now a matter of history and on the whole, showed a healthy condition. The high average of last year at Quail Roost of $1,897.60 was beaten by $2,118.75 at The Guernsey Sale, with the Mistr's getting Coldspring's Romulus' Beauty at $16,500, their exact bid on Quail Roost Noble Primrose last year.

On August 3 we will sell the entire herd and equipment of Dr. A. R. Johnston's, Walnutdale Farm; 13 miles east of Cambridge, Ohio which is on route 22 between the villages of Antrim and Winterset. Dr. Johnston is a physician in Cincinnati and wishes to sell the farm also. The herd is of course T. B. and Bang's Accredited and Louis Jr., and Johnny went over it, driving back from the Mid-West Sale. Their report is very favorable.

A son of the great cow Foremost Quetzel, 660—GG; 830—D, Foremost Supreme Valor, has six daughters in the sale. Other sires represented are The Remnant (Ferdinand of Walnutdale by Hardwick's Master—Walnutdale Belle, 609—A—pending); Ferdinand of Walnutdale (Hardwick's Master-Idol of Winding Creek); six daughters of his son, The Remnant; four daughters of Winding Creek's Charmwick, he by Hardwick's Master; Three daughters of Foremost Hermes; two daughters of Tarbell Farms Prince Royal (Rockingham Proud Prince—Tarbell Farms Royal Lenda, 20508—1109—C—World's Record) and one daughter each of Langwater Beacon, McDonald Farms Brigadier, McDonald Farms Hercules (full brother to Dolly), Valor's Royal Blend, Lockshore Newsboy, Friendship Climax Ambassador, Villa Way Pilgrim's Rex, Rockingham Proud Prince and Cooper's King Louis.

July 1 adv. will give further details.

This is written at Stroudsburg the Sunday before the Bethany-Homestead Sale. John Bussey is driving home with the girls Tuesday, and will write, with Tom Brodix, the advertisement for the Alabama Sale he and Louis, Jr., are running June 24.

We will have a sale at Timonium the later part of August. Let us know if you wish to consign.

The New York Sale will be held at Cortland, September 13. Louis, Jr., Johnny and I are driving to Canada Tuesday to arrive at Hamilton Wednesday afternoon. Will see some on the way.

During the entire month of July, I intend taking Josephine and both girls and picking for New York and Topsfield, which is September 16. Mr. Ames has promised me a son of Langwater Valencian and Foremost La Belle. At the same time the boys will be selecting the Virginia cattle sale at Richmond, October 16 and the Kentucky Sale, October 21 at Lexington. I will do a little Virginia work myself. We have been promised some real ones and may make history and I **mean** history. October 7 is Curtiss Candy day at Cary, Illinois. Selections have been started, both boys and I are on this together. Delbert Kingston and I visited Riegeldale on our way back from Quail Roost Sale. Will have about 50 and only tops. I expect to be in Chicago for a few days the first of June and hope the July 1 adv. will have sensational news.

At Riegeldale we suggested, Riegeldale Babette; 10649—582—GG; 11555—636—EE; just seven years, by Florham Country Gentleman out of Green Meadow Queenie, 12839—728—G; bred to Riegeldale Melba's Emory. Riegeldale Mck. Becky, 10411—569—DD, by Green Meads Coronation King out of Bournedale Viscountess, 586—GG; 612—CC; 736—AA, hence of the same female line as Bournedale Rex. She is also bred to Emory, and an open heifer, very nice; Riegeldale Conqueror's Daffy by Riegeldale Emory's Conqueror, out of Riegeldale King's Daffodil, 12513—723—C, she by Riegeldale Coronation King out of Riegeldale Majestic Hazel.

I also suggested for Virginia, four outstanding bred heifers, as choice as they come. Three due in November and one in December, two by Emory. Riegeldale Emory Sarabelle, due to Conqueror November 5, out of Gayoso Sarabelle, 14056—614—AA. Riegeldale Emory's Fairlee, due November 7 to Riegeldale Illustrous Benjamin, out of Riegeldale Emory's Dagna, 670—G, hence inbred; 2nd dam, Riegeldale King's Destiny 2d, 587—F; 3rd dam, Riegeldale King's Destiny, 530—G; 570—C. One of John Sprunt Hill's good ones, a Conqueror due to Benjamin December 19, Riegeldale Conqueror's Colleen out of Riegeldale Majesty's Colleen, 585—F; next dam, Resolute's Countess, 12352—700—A, hence, same line as McDonald Farms Dolly, dam of the next sire at Caumsett and Klondike Konnie, 14413—713—GG, easily the best cow ever bred at Klondike, and a Benjamin, Riegeldale Ben's Bounteous, due November 16 to Emory out of Riegeldale Majesty's Bounteous, 10593—594—GG; 10533—624—E.

We are very serious in making the Virginia Sale an outstanding event and ask any one wishing to be represented to write us. Don't offer any bulls or females without production records.

Selections Started for Fall Sales

After the Whimsy Farm Dispersal drove to Peterborough and spent the night. The next day was spent in visiting the central office and a trip to Rosewald with Steve and Betty Close. The heifers looked great and I've never seen the grass look better. Jimmy Dodds and Billie Niedner are to be congratulated. **Selected three for Virginia.** Rosewald Francine's Pauline; dropped: May 24, 1944. Due Sept. 14 and will be fresh at sale time. **Here is a two-year-old that suits** me and they agreed to let me have her only after I said that we were out to beat the Quail Roost average at Virginia this fall. She is by Mussolini, A. R., and out of Maxim's Francine, 11668—673—E (Maxim's Francine's son sold for $1,800 in the 1946 Quail Roost Sale). Also consigned, **Rosewald Tulip's Royal Pearl;** dropped: Jan. 6, 1945 (Flying Horse King's Flute—Rosewald Tulip, 10606—522—G) and possibly **Rosewald Irene's Konnie;** dropped: July 22, 1944 (Rosewald Max—Glenburnie Irene, 14935—770—AA).

Curtiss Candy Consignment Sale . . . Selected a top yearling, **Rosewald Legacy's Levity;** dropped: Nov. 11, 1945 (Langwater Darius—Gayhead's Her Legacy, 9960—570—DD, sold for $2,800).

Topsfield Sale . . . 4 head including **Rosewald Foxy's Majesty;** dropped: July 5, 1945 (Langwater Darius, A. R.—Rosewald Charming Foxy, 12149—574—DD, born en route to Hillsboro from sale where Billie Niedner purchased Gerar G. Foxy, 13194—649—D). **Rosewald Garnet's Genette;** dropped: June 22, 1945 (Mussolini—Antietam Garnet, 14023—669—G, sold 1943 Guernsey Sale for $8,100) A daughter of Garnet sold in this year's Guernsey Sale for $2,700. **Rosewald Annabelle;** dropped: March 30, 1945 (Langwater Darius—Blakeford Honoria, 12013—550—FF). **Rosewald Norma's Delora;** dropped: March 12, 1943 (Langwater Darius, A. R., out of Rosewald Norma, purchased by Sumner Pingree; Flying Horse Farm, South Hamilton, Mass., for $3,500).

I held a conference with Fitz, the Indiana and Ohio groups and we will hold the Quail Roost Maxim Sale, May 5, 1947, The Mid-West Sale, May 10, 1947, The May Royal-Steadfast Sale at Columbus, Ohio, May 15, 1947. The Indiana Sale under their own management, will be held May 8 and Ed Wallace and I intend, as this year, to scratch one another's backs in the selections.

LOUIS McL. MERRYMAN & SONS :: SPARKS, MARYLAND

PHONE: Cockeysville 57